2 CENTS PAY NO MORE!

Chicago Daily Tribune

THE WORLD'S GREATEST NEWSPAPER

FINAL

VOLUME XCV.—NO. 177 C [REG. U.S. PAT. OFFICE. COPYRIGHT 1936 BY THE CHICAGO TRIBUNE.] FRIDAY, JULY 24, 1936.—40 PAGES THIS PAPER CONSISTS OF THREE SECTIONS—SECTION ONE PRICE TWO CENTS IN CHICAGO AND SUBURBS ELSEWHERE THREE CENTS

NATION HEARS LANDON VIEWS

COUGHLIN GIVES APOLOGIES FOR ROOSEVELT SLUR

Faces 'Disciplinary' Action at Vatican.

(Pictures on back page.)

Detroit, Mich., July 23.—[Special.]—While the possible imposition of disciplinary action against Father Charles E. Coughlin awaited discussion of his political activities at Vatican City, the Detroit radio priest today made a public apology to President Roosevelt for calling him a "liar" in a recent address. The apology for the word "liar" was followed, in the priest's statement, with a mention of the President's broken promises which had induced him to use the short and ugly word.

Father Coughlin said that should his future activities be curtailed he would abide by the orders as an obedient priest. A command to refrain from further political activity was said to be the most drastic action that might be taken against him.

Awaits Bishop's Report.

A high American prelate revealed that the priest's name calling of President Roosevelt had caused a "painful impression" at the Vatican. It was added that any action by Pope Pius would await a report from Bishop Michael Gallagher of Detroit, Father Coughlin's ecclesiastical superior, who now is on his way to the Vatican.

Some observers suggested that the pope's decision in the current incident might establish a precedent for Catholic political thought. It was pointed out by a high authority, however, that the pope is reluctant to take action in the United States or any other country unless in conjunction with the bishop of the particular diocese affected.

Father Coughlin's "sincere apologies" to President Roosevelt for use of the word "liar" in his speech before the convention of Townsend old age pension advocates on July 16 at Cleveland are contained in the July 27 issue of the periodical Social Justice.

Deems Defeat Best.

"As my President I still respect you," the priest's statement said in part. "As a fellow citizen and man I still regard you highly, but as an executive, despite your excellency's fine intentions, I deem it best for the welfare of our common country that you be supplanted in office."

According to the stenographic text of Father Coughlin's Cleveland speech before the Townsendites he said:

"As far as the National Union is concerned, no candidate who is indorsed for congress can campaign, go electioneering for, or support the great betrayer and liar, Franklin D. Roosevelt, he who promised to drive the money changers from the temple and succeeded in driving the farmers from their homesteads and the citizens from their homes in the cities."

Party Purge Demanded.

Later in his address the priest said: "I ask you to purge the man who claims to be a Democrat from the Democratic party, and I mean Franklin [Double Crossing] Roosevelt."

Father Coughlin agreed at the time of the Townsend convention to tour the country this fall in behalf of William Lemke, presidential candidate of the Union party, in whose behalf the priest has pledged the support of his National Union for Social Justice.

No Special Privilege.

Commenting on his open letter, Father Coughlin said:

"At this time the President has two identities; one, the President of the United States, and, second, a candidate for the presidency. When he becomes a candidate he subjects himself to criticism and to the campaign speeches of his opponents, and as such he can claim no special privilege on the grounds that he is, after all, the President of the United States."

The priest said his address in Cleveland was extemporaneous, and that if he had written the speech in advance he would not have used the strong terms in which he referred to the President.

Text of "Open Letter."

The text of Father Coughlin's "open letter" containing his apology follows:

"In the heat of civic interest in the affairs of my country and in righteous anger at the developments

[Continued on page 9, column 1.]

NEWS SUMMARY

of The Tribune [And Historical Scrap Book.] Friday, July 24, 1936.

POLITICAL CAMPAIGN.

Landon accepts nomination as 80,000 cheer; makes foundation principles of America his chief issue. Page 1.

Giant Topeka parade draws cheering thousands into streets. Page 3.

Just folks and notables jam Topeka to cheer Landon at notification ceremonies. Page 3.

Chairman Hamilton finds Landon candidacy puts new life in rank and file of G. O. P. Page 6.

Editorial comment on Gov. Landon's speech of acceptance. Page 6.

Gracious Mrs. Landon wins admiring eyes of thousands. Page 7.

DOMESTIC.

Father Coughlin writes apology for calling Roosevelt a "liar." Page 1.

President fishes for tuna in Bay of Fundy. Page 8.

Black Legion triggerman reveals swamp hides the bodies of seven more slaying victims. Page 16.

Warants sworn out against five men as troops restore order following fatal labor outbreak in Alabama. Page 26.

FOREIGN.

TRIBUNE correspondent with northern Spanish rebel army describes advance on Madrid. Page 1.

Three Laborites suspended from commons for calling King Edward "despicable" and cabinet member a "liar." Page 11.

Loyal militia halts rebel advance in mountains fifty miles north of Madrid. Page 13.

Col. Lindbergh warns Nazi aviators they must work for peace. Page 16.

New Deal pair laud England at London luncheon. Page 19.

LOCAL.

At the present writing it is Mr. Beran—not Myrtle the Turtle—who is in the soup. Page 1.

Real estate dealer's wife gets ten days in jail for driving while intoxicated. Page 10.

Elmer tells judge how he listened to cuckoos and got that way. Page 11.

Discover errors in computing tax rates; reduction on 1935 bills forecast. Page 15.

Three youths get five lashes each laid on by relatives at order of court as penalty for $10 robbery. Page 15.

Mrs. Bolton, slayer of husband, tells court death penalty is all right; refuses chance at new trial. Page 22.

Death notices, obituaries. Page 22.

Radio programs. Page 22.

News of society. Page 23.

Experimental farm diary. Page 38.

WASHINGTON.

United States rushes warships to rescue Americans besieged in strife-torn Spain. Page 13.

Official table reveals Britain's naval lead; United States ranks second and Japan third. Page 17.

SPORTS.

Eleanor Holm thrown off Olympic team. Page 1.

Cubs lose to Dodgers, 6-5; Sox beat Senators, 7-6. Page 27.

Sectional groups organize behind their favorites in football poll. Page 27.

Turf experts pick Granville to win Classic. Page 27.

Rena Nelson advances to semi-finals of district golf. Page 27.

Cardinals defeat Giants, 4 to 2; gain on Cubs. Page 28.

Al Jolson picks five Stanford players for All-Star team. Page 29.

More than 800 in finals for TRIBUNE swim tomorrow. Page 29.

Lack of water forces Tribune canoe to quit canal. Page 30.

Toro Nancy wins by three lengths at Arlington Park. Page 30.

EDITORIALS.

Gov. Landon Speech; Minnesota's Reign of Terror; Where Rivers Wind; The Spanish Scene; Add Spirit of '76. Page 14.

FINANCE, COMMERCE.

City of Chicago opposes reorganization plan for car lines. Page 31.

Illinois Bell Telephone reports large gain in profits. Page 31.

Federal loan repayments exceed all revenues. Page 31.

Share market is led higher by steels and rails. Page 31.

AAA loses fight to control Boston milk dealers. Page 31.

Steel labor to get extra pay for overtime work. Page 31.

Corn declines after setting season's highs; wheat advances. Page 31.

RFC files final brief in Dawes bank liability suit. Page 33.

Industrial jobs, pay rolls, and business gain further in June. Page 35.

Drouth may cut Illinois corn to 65 per cent of normal. Page 35.

Cheese prices set new high record for Chicago trade. Page 35.

Want Ad index. Page 35.

Average net paid circulation

JUNE, 1936

THE CHICAGO TRIBUNE

DAILY in excess of 800,000

TRIBUNE WRITER DESCRIBES PUSH OF REBEL ARMY

Fascists Draw Ring Around Madrid.

Battle in Mountains

Conflicting reports were received last night on the results of a battle yesterday in the Sierra Guadarrama mountains, 50 miles north of Madrid. The Spanish government claimed the rebels had been driven back eight miles. This was contradicted by reports to the state department in Washington, which said the government forces had been defeated and were retreating in disorder to Madrid. The Spanish government also announced a government column had won a victory at Cordoba and that loyal planes from Barcelona had bombed Saragossa.

Two British destroyers in the Straits of Gibraltar sent warning shots at rebel planes.

The United States battleship Oklahoma and coast guard cutter Cayuga steamed from Cherbourg to the rescue of Americans at Bilbao. The Export liner Exeter left Marseilles to evacuate Americans at Barcelona. The U. S. S. Quincy is approaching Gibraltar.

BY EDMOND TAYLOR.
[Chicago Tribune Press Service.]

(Pictures on back page.)

WITH NORTHERN REBEL ARMY AT SOMOSIERRA, Spain, July 22.—[Delayed in Transmission.]—Camping in the fields with the advanced units of Gen. Emilio Mola's center column at the foot of the Guadarrama mountains, the last barrier between us and Madrid, we are preparing to sleep with one ear open for the whistle blast which will launch the final Fascist drive on the capital.

We are one of the main links in the chain which is being forged around Madrid by the rebel armies. On our right, out of sight behind another range of hills where the sun is setting, is another of Gen. Mola's columns which passed through Segovia this morning and now is about as far west of Madrid as we are north—some fifty miles.

Position of Armies.

On our extreme left, a little farther back, is a column which started from Saragossa yesterday. Between us and this left hand column of Gen. Mola's is a mixed corps of infantry and heavy artillery proceeding from Soria to Aranda de Duero [north of Samosierra] to serve as a rear guard and reserves. Finally, on the other side of the mountains and on the other side of Madrid is Gen. Queipo de Llano's army marching upon the capital.

[It is well to remember while reading of the revolt that Spain is divided politically into many groups, chief of which are the Radicals, the Socialists, the communists, monarchists and Fascists. In this revolt the rebels are the military leaders, the Fascists and the monarchists. The government forces are composed of the Radicals, the Socialists, and the communists. TRIBUNE writers have pointed out the revolt had its inception with a coterie of regular army chiefs actuated by personal ambition.]

I am writing this dispatch on the running board of my car, next to the last truck in Gen. Mola's column. The truck carries a small mountain howitzer pointed south and is filled with soldiers bearing rifles.

"Enemy" Stationed in Pass.

Our front line is spread out in the fields some 500 yards in front of us. Toward the rear is a long line of trucks with their crews lounging near them and all pointed the same way—south. This army is only counting on going forward, and if, for any reason, it is forced to retreat there is going to be one frightful mess.

The enemy—Red civilian militia from Madrid—is installed at the top of Somosierra pass, a deep V-shaped nick in the solid wall of the Guadarrama mountains. A thick column of smoke is rising in the pale evening light from this pass—testimony of the fierce fight between the outposts of the Socialist and Fascist militia this morning, which resulted in the capture and burning of one of our trucks.

Gen. Mola hopes to repeat the feat of Napoleon's Polish lancers and successfully storm Somosierra pass, opening the road to Madrid.

The first assault on the pass was a

[Continued on page 12, column 4.]

THE CAMPAIGN OPENS

Eleanor Holm Is Thrown Off Olympic Team

HAMBURG, Germany, July 23.—(AP)—A bombshell dropped into the midst of the American forces as the Olympic ship Manhattan reached Hamburg tonight when Mrs. Eleanor Holm Jarrett, holder of the Olympic women's backstroke swimming title, was dropped from the team by the American Olympic committee for violation of training rules.

After an hour's meeting of the Olympic executive committee as the Manhattan steamed up the Elbe river, Avery Brundage, Olympic committee chairman, gave out a brief statement announcing her suspension.

"Mrs. Eleanor Holm Jarrett has been dropped from the Olympic team and her entry has been withdrawn because of violations of training rules," Brundage's announcement said.

Asked to Turn in Uniform.

The chairman added that the backstroke champion had been requested to turn in her uniform and equipment and will be provided return transportation to the United States via the Bremen, sailing Saturday.

It was the first case of the suspension of an Olympic athlete in twelve years and the first time any champion ever had been disbarred.

The committee, following the failure of previous warnings to take effect, acted summarily on the basis of reports of chaperons of the swimming team and the team manager, Herbert Holm of Boston, who is no relation to Mrs. Jarrett. It also heard testimony of the official team physician, Herbert Lawson, and the ship's doctor.

Mrs. Jarrett Sound Asleep.

Mrs. Jarrett was not called to the meeting and Brundage said, "she was sound asleep." The climax to Mrs. Jarrett's tempestuous trip was reached tonight shortly before the ship docked at Hamburg. She participated in a stateroom party this afternoon and came on deck early this evening, attracting the attention of the athletes and team officials.

The committee's action, announced a few minutes before landing, supplied the one sour note in a trip otherwise marked by the excellent behavior of the athletes.

Brundage flatly said, "This is the only violation of training rules that has come to the attention of the committee. I wish to emphasize that it

[Continued on page 30, column 1.]

MERCURY HITS 95, THEN FALLS AS WIND SHIFTS

Winds shifting suddenly from the southwest to the north dropped the temperature in Chicago 12 degrees within 25 minutes late yesterday afternoon. At 4:35 p. m. the mercury stood at 95, highest mark of the day, and at 5 p. m. it was down to 83. An unofficial reading at midnight was 72.

The cooler weather is due to continue today, with a maximum near 78 degrees, according to Forecaster J. R. Lloyd. He said tomorrow would be unsettled and slightly warmer, but there is little prospect of rain before tomorrow night

Showers yesterday measured only .05 of an inch in Chicago, but several districts in the east central states reported heavy rains. At Fort Wayne, Ind., precipitation was 1.60 inches. La Crosse, Wis., had .66 of an inch, and Alpena, Mich., .38 of an inch. Most of the plains states continued dry and hot, with temperatures of 108 at Dodge City, Kas., 106 at Rapid City, S. D., and 104 at Springfield, Ill.

THE WEATHER

FRIDAY, JULY 24, 1936.

[Chicago Daylight Time.]

Sunrise, 5:36; sunset, 8:17. Moon sets at 10:53 p. m. today. Saturn is a morning star. Jupiter is a luminary visible all night.

CHICAGO AND VICINITY: Fair and cooler Friday; Saturday unsettled, slightly warmer; moderate north to northeast winds Friday.

ILLINOIS: Generally fair and cooler in central and north, local thundershowers in extreme south Friday; Saturday unsettled, local thundershowers in central and south.

TRIBUNE BAROMETER

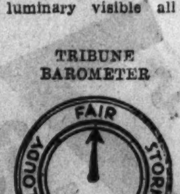

TEMPERATURES IN CHICAGO

MAXIMUM, 4:35 P. M. 95
MINIMUM, 8 A. M. 70

3 a. m....79	Noon 82	8 p. m....77
4 a. m....77	1 p. m....86	Unofficial—
5 a. m....77	2 p. m....90	9 p. m....76
6 a. m....74	3 p. m....92	10 p. m....75
7 a. m....72	4 p. m....92	11 p. m....73
8 a. m....70	4:35 p. m. 95	Midnight ..72
9 a. m....73	5 p. m....83	1 a. m....72
10 a. m....75	6 p. m....84	2 a. m....71
11 a. m....75	7 p. m....78	

For 24 hours ended 8 p. m. July 23:

Mean temperature, 82; normal, 73; excess for July 139 degrees; deficiency since Jan. 1, 165 degrees.

Precipitation, .05 of an inch; deficiency for July, 2.27 inches; total since Jan. 1, 9.81 inches; deficiency since Jan. 1, 8.94 inches.

Highest wind velocity, 16 miles an hour, from southeast at 11:31 a. m.

Barometer, 8 a. m., 29.83; 8 p. m., 29.70.

July 24, 1935:

Maximum temperature, 87; minimum, 72; mean, 80; cloudy; precipitation, .02 of an inch.

[Official weather table on page 35.]

Mr. Beran, Not Myrtle, Is in the Soup Now!

Patrons of the tavern of Gustav Beran at 2758 South Spaulding avenue will be wondering tonight why there is no turtle soup, as promised. They are certain to notice, too, the absence of Mr. Beran.

The customers are hereby notified that Mr. Beran is in St. Joseph's hospital, low in health and spirits, while Myrtle the turtle, chief ingredient of his projected soup, is alive, sound of limb and body, and as happy as any turtle could be in strange surroundings.

He Brings Myrtle Home.

Well, as Mr. Beran can tell you, it is an involved story. It opens with a fishing trip he made to Grass lake, in Lake county, on Wednesday. Mr. Beran's fish catch is not a matter of record, but he did get home with Myrtle, who weighs a comfortable twenty pounds. He let the gladsome tidings get about among his customers that the tavern's headliner Friday night would be turtle soup.

With this thought uppermost, Mr. Beran seized his pistol yesterday and went back to Myrtle's corral. He put his foot on her neck and coldly drew a bead on Myrtle's head. Then he shut his eyes and pulled the trigger.

Myrtle Catches On.

There was a loud report. Mr. Beran dropped his pistol and began hopping around on his left foot, a neat bullet hole through his right. Myrtle, suddenly catching something of his intention, had resourcefully pulled in her head.

"Mind that so and so until I get back," Mr. Beran instructed his help as he was being carried to the ambulance. "I said she'd make a good turtle soup and a Beran never went back on his word."

MOSCOW POINTS WITH PRIDE TO . . . 5,753 MILE HOP

[Copyright: 1936: By the New York Times.]

MOSCOW, July 23.—The flight of a soviet plane over 5,753 miles of dangerous Arctic territory in storms and fogs, though it ended yesterday short of its goal of a new world nonstop record, was hailed here today as another demonstration of the skill and courage of soviet aviators and of the genius of soviet airplane builders. The flyers, Chekaloff and Baidukoff, with Navigator Bellakoff, landed on an Anuir river island in far east Siberia.

PARTY'S POLICIES AS OUTLINED BY G.O.P. CANDIDATE

TOPEKA, Kas., July 23.—(AP)—Some pertinent phrases from Gov. Alf M. Landon's discussion of Republican campaign policies in his acceptance speech:

RECOVERY.

"The time has come to stop this fumbling with recovery. . . . The time has come to unshackle initiative and free the spirit of American enterprise. We must be free from incessant governmental intimidation and hostility . . . from excessive expenditures and crippling taxation . . . from the effects of an arbitrary and uncertain monetary policy . . . from private monopolistic control."

RELIEF.

"The equally grave problem of caring for the unemployed until recovery is attained . . . is a matter of plain duty. . . . Those who need relief will get it. We will not take our economies out of the allotments of the unemployed. We will taken them out of the hides of the political exploiters."

SOCIAL SECURITY.

"We shall amend the social security act to make it workable. . . . We pledge that the federal government will do its proper share in that task [protection against involuntary unemployment and old age dependency]."

GOVERNMENT FINANCE.

"Mounting debts and increasing taxes constitute a threat . . . For every single dollar spent we will pay back two dollars. . . . Crushing debts and taxes . . . invariably retard prosperity and they sometimes lead to situations in which the rights of the people are destroyed. . . . Our party holds nothing to be of more urgent importance than putting our financial house in order."

AGRICULTURE.

"The triple A was rapidly disorganizing American agriculture. . . . The administration, through its program of scarcity, has gambled with the needed food and feed supplies of the country. . . . We shall establish effective soil conservation and erosion control policies . . . We propose to pay cash benefits in order to cushion our farm families against the disastrous effects of price fluctuations and to protect their standard of living. . . . The benefits . . . will go no higher than the production level of the family type of farm."

LABOR.

"The right of labor to organize means to me the right of employés to join any type of union they prefer, whether it covers their plant, their craft, or their industry. . . . In the absence of a union contract, an employé has an equal right to join a union or to refuse to join a union. Under all circumstances . . . employés are to be free from interference from any source which means . . . entire freedom from coercion or intimidation by the employer, any fellow employé or any other person."

INTERNATIONAL AFFAIRS.

"We shall take every opportunity to promote among the nations a peace based upon justice and human rights. We shall join no plan that would take from us . . . independence or judgment . . . that might involve us in a war in the beginning of which we had no part or that would build a false peace on the foundation of armed camps."

CONSTITUTION.

"Any change which the people want they can have by following the procedure they themselves laid down. But for any official or branch of government to attempt such a change, without authority from the people, is to do an unwaranted and illegal act. It is a substitution of personal for constitutional government. . . . It is not my belief that the constitution is above change.

EASTLAND STEAMER DISASTER HAS 21ST ANNIVERSARY TODAY

Twenty-one years ago this morning the lake passenger steamer Eastland capsized in the Chicago river at its dock near the Clark street bridge. The disaster cost the lives of 812 persons, members of a crowd of 2,500 merry excursionists who had chartered four steamers for an outing to Michigan City, sponsored by the Western Electric company.

Claims for damages filed by the families of victims totaled $8,000,000. These resulted in litigation settled last January when the United States Supreme court refused to review rulings of lower courts. The liability of the owners of the vessel was held to be limited to the value of their interest in the vessel, and salvage costs and court expenses took all of this sum, leaving nothing for the claimants.

80,000 CHEER ACCEPTANCE IN KANSAS CAPITAL

Let People Rule, Is Nominee's Plea.

Topeka Photos

A page of pictures on the notification day events in Topeka will be found on page 5.

The text of Gov. Landon's acceptance speech appears on page 4.

BY PHILIP KINSLEY.
[Chicago Tribune Press Service.]

Statehouse Grounds, Topeka, Kas., July 23.—Gov. Alf M. Landon tonight accepted the nomination of the Republican party for the presidency of the United States in an address in which he made the chief issue the question of whether or not the people wish to preserve the American form of government.

Before a crowd estimated at 80,000 massed around him in the statehouse grounds, with a temperature above the 100 mark, and in the presence of 1,000 G. O. P. chiefs gathered here from all over the country, he promised, if elected, to restore the federal government to an efficient, constitutional basis and at the same time, so long as the emergency exists, to continue relief payments to the unemployed and cash benefits to farmers against disastrous market conditions.

Speech Evidences Sincerity.

His acceptance speech, which had been awaited with increasing interest since the Cleveland convention, and which will exert a determining influence on the course of the campaign, was a simply worded, carefully considered document in which it was evident the nominee meant every word he uttered.

His chief plea was for unity in fighting the New Deal concentration of power in the executive and in upholding the principles upon which this government was founded. The constitution is not above change, he said, but it must be done by the people, not by usurpation at Washington.

His address was in sharp contrast with the acceptance speech of the President in many ways, just as this scene and the whole Grass Roots Republican movement is in contrast.

No Bitterness or Abuse.

Gov. Landon stated his position without bitterness or abuse. His outlook is forward and constructive, hopeful, and of deep faith in the system which his ancestors helped found and defend. Things will come back to a normal and better life for all, he said, when American initiative is set free.

There was no bombast, no effort at oratory, and there were no meaningless phrases in his speech. It set forth his whole social philosophy, which is individualist and distinct from collectivist, and touched briefly but clearly on the major issues of relief, recovery, taxes, finance, farm, labor, foreign affairs, and constitutionalism.

In the campaign addresses he is planning he will offer a more detailed program of achievement.

Monopoly Important Point.

One of the most important sections of the address dealt with the question of monopolies, which Senator William E. Borah made the chief issue of his preconvention campaign.

"We propose," Gov. Landon said, "to use the full power of the federal government to break up private monopolies and to eliminate private monopolistic practices."

To the sunburned, drouth ridden farmers who made up a good part of his audience he said:

"We propose to pay cash benefits in order to cushion our farm families against the disastrous effects of price fluctuations and to protect their standard of living."

Gov. Landon made it plain that he was speaking in full consciousness of his new position as party leader. He appealed to no group prejudice. His emotion and faith were directed into practical channels. He began and ended with a prayer for divine guidance.

PEN PICTURE OF CEREMONY

The ceremony at the statehouse grounds was the climax of a day of prairie state celebration in which Topeka was the host to at least 60,000 from neighboring states, from Kansas

itself and from nearly all the states. It was a day of merriment, picnics, music, and noise, marred by little that was disorderly. There were a few victims of the heat and one parade accident.

Soon after the parade the crowd began to gather for the night ceremony. There was room on the south side of the capitol, stretching for three blocks, and in the adjacent streets, for a crowd of 80,000 to stand. By 6:30 this space was beginning to fill.

On the other sides of the capitol the lawns were filled with family picnic parties. Sidewalk cafés were doing a rushing business. The sunflower was in evidence on nearly every dress and coat. Out on the grounds small boys took positions of observation on the neck and shoulders of a great statue of Lincoln. They flung their bare legs around the bronze neck and grabbed hold of the great ears and nose. Other boys took to the trees, where the cameramen had built platforms overlooking the stage where Landon was to appear.

Stage Built Over Steps.

The stage itself was built over the capitol steps, jutting out for a hundred feet. In the center was the speakers' stand, decorated with giant sunflowers against a wine cloth background and with the American eagle in the center. A black and gold pulpit stood ready for the speakers and there were two microphones instead of a battery. These connected with a new distributing arrangement under the platform and served all the radio and loud speaker systems. On either side of the lower platform, where 140 press men sat, clusters of silver trumpets carried the voices to the farthest point in the square.

The stage opened into the corridor next to the governor's office, where during the day 15,000 persons filed through to see him. They wore out the carpet and the governor's hand, according to Willard Mayberry, his secretary.

Capitol Gay with Flags.

The capitol itself was gay with flags and bunting. Its Greek pillars rose above the stage and pointed to the green dome, where a light shone all evening. Special lighting arrangements flooded the building with white light.

The bands arrived and the grounds were about half filled at 7 o'clock. The massed musicians began to play soon after 7 o'clock. The burning sun was hidden by trees, but new lights almost as bright came from stations so arranged that they centered in full power upon the speakers' stand.

National Guardsmen took their places around the edges of the platform. Landon was well guarded during the day by special police and soldiers. Ed Stubblefield, assistant warden at the state prison, circulated among the crowd looking for familiar faces.

Bus Delights the Crowd.

A bus built to look like a prairie schooner and decorated with the sign "Landon or Bust" called forth the delight of the crowd. They rose and sang when the band played "O, Susanna." The scene was one of a happy family gathering. As the evening became cooler the crowd increased and by 7:30 three-fourths of the space in front of the stands was occupied.

Country and small town people made up the bulk of this throng. They were drawn here from a state which has only 2½ million population and the whole territory for a radius of 175 miles has little more than 3 million. That they came here in such numbers today in a temperature well over 100 is an evidence of their hardihood, of party loyalty, and also that a fire is sweeping over the prairies.

Undercurrent of Seriousness.

It had something more than a show in it. There was an undercurrent of serious business and concern. This day has put its mark upon the campaign. It was not just another political meeting. The Landon cause means something deep to this people if one could sense the temper of the throng. Landon must express them. That is why they came.

At 7:30 the upper stand behind the speaker, where 900 specially invited guests were to sit, began to fill. In this group were many of the Topeka and Kansas people who were early workers in the Landon campaign. This included 100 men and women of the national committee, representing every state and territory, and thirty-two members of the notification committee.

Space Filled by 8 o'Clock.

Before 8 o'clock the scene in front of the stand was a solid human carpet extending to the street curbs and beyond. The steps of the Masonic temple opposite were crowded. Nothing but faces, wedged in closely, upturned, waiting. All but one section where seats had been placed on the sidewalk were standing.

Fifteen seconds before 8 the crowd rose and sang "America" with a will. It made a spectacle as impressive in its homely different way as did that at Franklin field in Philadelphia.

At 8 o'clock Gov. Landon and his wife, followed by John Hamilton, national chairman, appeared under the portico. A great cheer went up from the crowd. The governor was dressed in a cream colored summer suit and wore a dark tie. He threw his right hand up in greeting to these friendly faces stretching away into the dark shadows. The cheering continued for a couple of minutes and then was stopped by the chairman.

The invocation was delivered next. The Most Rev. Bishop Francis Johannes, D. D., bishop of the Leavenworth diocese, Roman Catholic church, delivered the following invocation:

"Almighty and Eternal God, who hast singularly blessed our land with wonderful and well-nigh inexhaustible natural resources, who didst enlighten our forefathers to give us a form of government in which all may participate, a constitution which guarantees civil and religious liberty to all citizens, graciously receive our thanks for thy manifold blessings and grant perpetuation of them unto the very end of time.

"In the many and grave problems which confront America today and call for remedial measures, we turn to thee, O, father of light. We realize our meekness and insufficiency and that only with thy aid can we accomplish anything of lasting benefit to all the people. With this consciousness we lift our hearts to thee and say: God of might be with us ever.

"Enlighten our minds and move our wills that we may elect to public office men possessed of the quality of leadership, who by wisdom, prudence and courage in every undertaking will seek what is pleasing to thee and conducive to the general public welfare, O, God, who livest and reignest world without end."

Hamilton Introduces Snell.

Chairman Hamilton had no prepared speech. "This is a happy occasion," he said, "not only for Kansas but for all our countrymen who desire to see a return to the American form of government." He introduced Representative Bertrand H. Snell, chairman of the notification committee.

Mr. Snell first presented the greetings of the state of New York and her sister states to "the state of Kansas and her neighbors among the typical prairie states." He then told of the reasons that had moved the Republicans to select this nominee, and turning to Gov. Landon said:

"To you, sir, has come the high responsibility of representing and defending the cause of freedom, of opportunity, of a better life for 125 million men and women and children. If we read their minds aright, they are tired of false hopes, of extravagance and waste. They seek a leadership they can trust and national policies on which they can build solidly their homes and their hopes.

"By unanimous vote and spirited acclamation the Republican party has chosen you. You are to be our standard bearer and our advocate. America will see you through to victory."

Landon Takes Platform.

Snell's address was greeted with frequent cheers, and at the end, as he turned to Landon and gave to him the invisible party standard, another great cheer broke out. Landon took the speakers' stand at this and held his hand up again in greeting as the crowd yelled. He turned and faced the thousands on the platform behind him in special greeting. The drums beat a fast undertone and the cheering continued.

The governor stopped waving and stood ready to read his speech, but the crowd would not stop. A plea was made over the loud speakers to permit the broadcast to go on.

"We want Landon" came from the crowd in wilder burst of cheering. It was something of the same situation that greeted Herbert Hoover when he stood before the convention at Cleveland.

The governor finally got out the words, "Mr. Chairman," and the crowd quieted.

Accepts Early in Speech.

At the first words, "I accept the nomination," another yell arose. Landon reversed Roosevelt in this, for the President had ended his speech on these words.

The crowd listened intently. They applauded his declaration that the whole people want work. They listened to the close packed sentences, weighed every word. The governor's delivery was well modulated, sincere, and not oratorical. It was meant to stir thought, rather than passion.

As he read on his voice increased in assurance. The response from the crowd showed that he was meeting their thought; at times every sentence he uttered was applauded. His denunciation of the use of public funds to build political machines met special acclaim. They were not so much interested in relief as in jobs. They approved highly of the promise to "take our economies out of the hides of political exploiters," rather than out of those now on relief. He promised to continue this necessary work.

Praise His Farm Stand.

His proposals on agriculture were listened to with special attention, and his statement that the present policy has taken away the home market from the farmer was given special applause.

"They overlook the fact," he said at one point, "that Mother Nature cannot be regulated."

They applauded his desire to take the farm question out of politics. The proposal to continue the payment of cash benefits was given a mild cheer. His statement on labor was received with applause.

His determination to keep the nation out of war entanglements met with warm approval.

His discussion of the chief issue he supports, the restatement of the basic principles upon which the nation was founded, was read by the governor with great earnestness, and listened to with equal gravity.

"Shall we continue to delegate more and more power to the chief executive?" he asked.

"No, no, no," came in repeated shouts from the crowd.

"Do we desire to preserve the American form of government?"

"Yes, yes," the people yelled.

At the close he gave his vision of what America might be and what he would try to do to bring this about.

"God grant us one and all," he said, "the strength and wisdom to do our part in bringing these things to pass."

Stands Smiling at Crowd.

A mighty "yea" came from the crowd as he closed. They rose and the drums thundered again. The band swung into Star Spangled Banner. Landon wiped his brow, waved his hand, and stood smiling as the moment ended.

A gun boomed out from the Masonic temple roof across the street. To this sound the benediction was given by Bishop Charles L. Mead of Kansas City Methodist diocese.

The crowd began to disperse and the stage became the scene of a reception. Across the way fireworks began to burst in the dark sky. The crowd was so packed in that thousands had difficulty in finding a new position from which to view the display. Illuminations of Landon and Knox blazed from the temple roof as the crowd moved slowly homeward.

Sets Notification Day Style

Helen Scott of Wichita, Kas., utilizes Landon sunflowers for shoe buckles as notification event costume accessories.
[TRIBUNE Photo.]

HERE AND THERE ON NOTIFICATION DAY

[Chicago Tribune Press Service.]

Topeka, Kas., July 23.—[Special.]—Two boys of high school age drove a topless jallopy through the business district before the parade. A crude sign advised, "Free Transportation for Democrats." It was parody on the local transportation for Republican visitors furnished by Topeka car dealers and service club members. No Democrats stepped forward.

A future generation of voters has absorbed the Republican spirit here. A tow-headed youngster of about 8 years old was trying to sell a day old Chicago newspaper to a man watching the parade.

"Your paper's old," said the man.

"But it has a picture of Landon in it," the boy persisted.

"But it is an old paper." The man was a bit cross.

"Well," the lad concluded, resigned to a "no sale," "We can agree we're for Landon, can't we?" They shook hands.

Wayland Brooks, Republican candidate for governor of Illinois, flew in this morning with George F. Harding, Illinois national committeeman, in the latter's private plane. They were accompanied by Attorney George Lennon of Chicago. The three attended a luncheon of the Topeka Rotary club on the roof garden of the Kansan hotel where Mr. Brooks renewed acquaintance with many of his wartime comrades.

Mr. Brooks was the principal speaker at the Rotary luncheon. "The paralyzing hand of government," he said, "during this administration has been laid on the farm, the factory, and all business, and has halted recovery, leaving twelve million unemployed people on the street. We must send Gov. Landon to the White House. We must restore common sense to the highest office in the land and must destroy that oldest and cruelest form of government—centralization."

A G. O. P. delegation from Du Page county, Ill., also attended the Rotary luncheon. This group was composed of Dr. Paul Isherwood, chairman of the county central Republican committee; Judge Win G. Knoch; Sherif Arthur Bennet, and Barney Long, probate clerk of the county.

Here's what ten Topeka women used to prepare dinner for the notification day visitors at the Topeka Masonic temple: Four thousand pounds of potatoes, a ton of roast beef, 230 gallons of string beans, and 60 pounds of butter for 7,000 rolls. Two hundred pounds of sugar were used to sweeten iced tea, made with 60 pounds of tea and cooled with a ton of ice. Quite a meal.

Colored Republican visitors had a headquarters at the city auditorium. William M. Dradshaw, a colored attorney, was chairman of the general notification committee for the colored people. Subchairman arranged for housing and for entertainment.

The Young Republican headquarters here reported more than 3,500 registrations of visitors from nearly every state in the union. The headquarters had prepared 2,000 registration cards but ran out of them and resorted to note paper as the visitors thronged in.

The first thing Charles B. [Barney] Goodspeed did this morning after arrival in Topeka was to take a nap on a bench in the park surrounding the Kansas capitol. Mr. Goodspeed could not stand the heat in his hotel room. A well known Chicagoan, Mr. Goodspeed is the new treasurer of the Republican national committee.

John Foltz, son of Mrs. Julius H. Foltz, head of the women's division of the notification committee, was pretty proud of the four horse team he drove this afternoon in the parade. He raised all four of the horses himself on the family farm at Wakarusa, Kas.

Betty Wales Shop
172 NORTH MICHIGAN AVE.

Unrestricted Choice

all remaining spring and summer

DRESSES • COATS

$5 $10 $15

formerly priced up to 89.50

STORE OPEN ALL DAY SATURDAYS

QUALITY, VALUE, SATISFACTION—PLUS LIBERAL CHARGE ACCOMMODATIONS

KENTBRIDGE
GABARDINE SPORT SUITS
for the last word in style
$35

Here's luxury of fabric, luxury of tailoring—here's perfection of design and style that'll appeal to the well dressed men—new stocks in tan, blue, slate grays, browns, blue grays, whites—perfect-fitting suits in sizes for all men and young men—ideal for business as well as sports (smart to wear with contrasting sport trousers). No suit gives you more comfort or style. Whites 6th floor, others 4th floor

Super-tex gabardine sport suits

Unquestionably the best gabardine suit value we know of—comparable to $35 suits and superior in style, tailoring, fabrics—we've sold thousands of them

$29.50
4TH FLOOR

The home of the world's finest makes—Hickey-Freeman clothes, Johnston & Murphy shoes, Manhattan shirts, Stetson hats

MAURICE L ROTHSCHILD
MINNEAPOLIS — *State at Jackson* CHICAGO — ST. PAUL

DeMet's COLUMN

A Glorious WEEK-END SPECIAL!

2 POUNDS
specially priced
$1.00

That's the actual size of the box! You can see how much candy you get . . . but you'll never *know* how delicious it is until you taste it. And it's a grand assortment . . . each piece of the quality that has made DeMet's famous. Buy it . . . try it . . . you'll like it!

DeMet's
12 DOWNTOWN STORES
613 DIVERSEY PARKWAY
737 WEST 63rd STREET
313 MAIN STREET, PEORIA
MORRIS BUILDING, JOLIET

MANDEL'S AIR-COOLED SUBWAY STORES

Silk Shantungs! Prints!
Triple Sheer
DRESSES
$2

The type of fabrics used in dresses that sell for $5.95-$7.95. Even black and whites, washable prints, black shantungs. Sizes 14-20, 38-52.

Phone Orders Filled!
Lower Subway, Fashion Center.

EVERY STYLE...EVERY SIZE INCLUDING YOURS, REDUCED!

SALE

FLORSHEIM SHOES

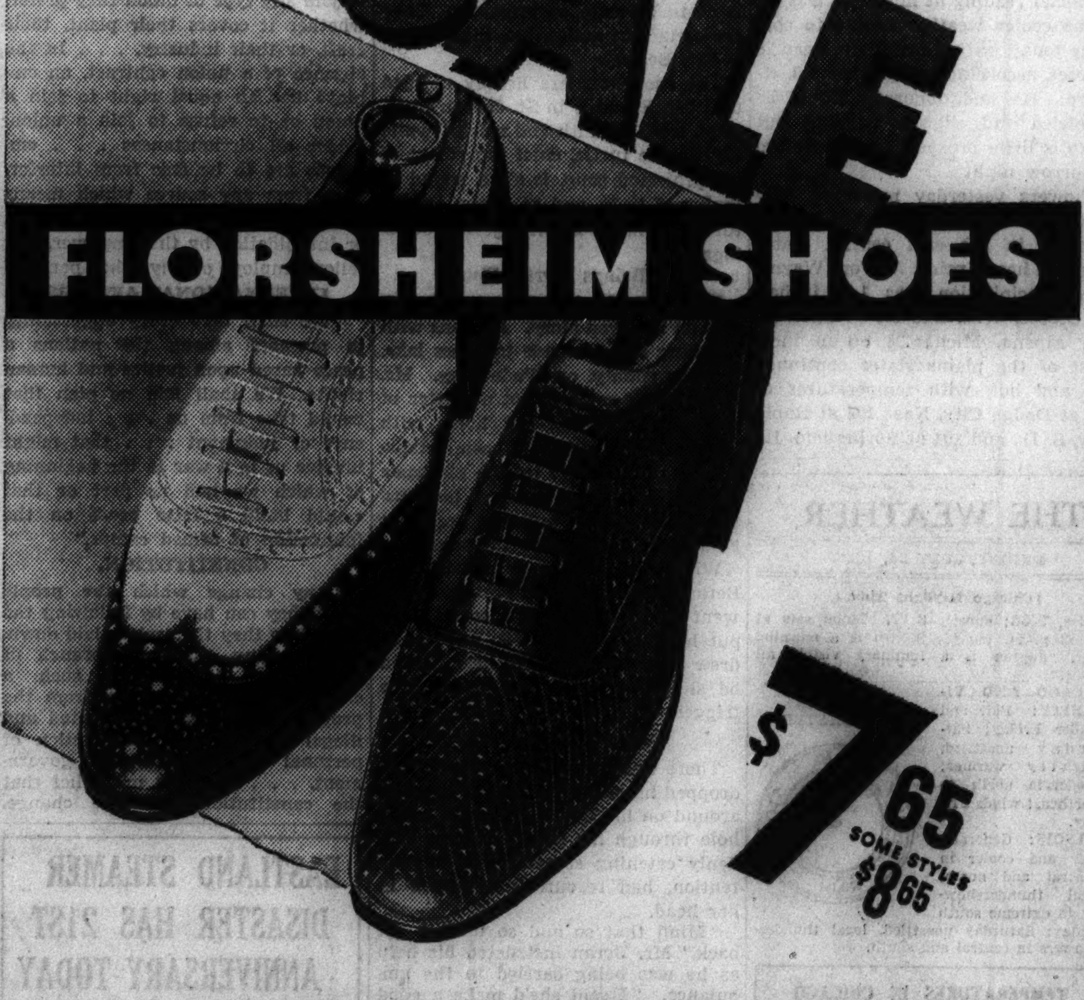

$7.65 SOME STYLES $8.65

We haven't held back a single pair . . . all our shoes are reduced . . . including your choice of Summer or year-around styles! Although the selection is unlimited, the time isn't . . . so hurry!

FLORSHEIM *Shoe* SHOPS
AIR COOLED

1 N. La Salle Street — *N. E. Corner of Madison St.*
12 N. Dearborn Street — *Open Evenings for Your Convenience*
116 S. Wabash Avenue — *In the Palmer House*
32 East Jackson Blvd., *N. W. Corner of Wabash Ave.*

CHEERING CROWD WATCHES 2 HOUR TOPEKA PARADE

85 Bands and Corps in Line of March.

BY SEYMOUR KORMAN.

[Chicago Tribune Press Service.]

Topeka, Kas., July 23.—[Special.]—In the most significant parade in the history of the middle west, Kansas this evening symbolized the rise of her statehood.

As a glamorous prelude to the notification ceremonies for Gov. Landon, the paraders, 10,000 strong, marched for two hours along wide, sunlit, Kansas avenue, a block east of the statehouse. They gave a panorama of the evolution of this state and the other great prairie lands on a motif of pride in accomplishment that surged through the city all day and night.

The official temperature during the parade was 104 degrees and it probably was hotter along the line of march. But the crowd's enthusiasm was unabated; most of the spectators were comfortably clad, the men coatless and without ties, the women in light summer dresses.

Sunflower Banners Wave.

Over the marchers were waving arches of banners, pictures of Gov. Landon and his running mate, Frank Knox of Illinois, and welcome signs framing the likeness of the G. O. P. elephant. Other banners were dark blue borders surrounding yellow sunflowers, the symbol of Kansas.

Tens of thousands of spectators thronged the line of march. Hundreds of them watched from the windows and roofs of buildings. They cheered and shouted, these Topekans and visitors who had come from all sections of the land, from the great cities of the coasts and the middle west, from the little corners of the prairie lands.

The spectators joined in the music of the bands and drum and bugle corps until a great wave of patriotic melody swept over the city, which was finding its destiny in jubilation for the honor accorded Alf Landon.

The parade moved three columns abreast. The route was a little over a mile and a half from 5th avenue south to 10th avenue on Kansas avenue and thence west on 10th avenue six blocks to the new Topeka High school building. There were 85 bands and bugle and drum corps in the line of march.

Motorcycles Start It Off.

First came a motorcycle police escort ushering the grand marshal of the parade, Brig. Gen. M. R. McLean, adjutant general of Kansas, and his staf. Followed a dramatization of the "Spirit of 1776"—the traditional two drummers and fifers. Their appearance provoked the initial burst of applause.

Independence, Kas., the home town of Gov. Landon, had the next place of honor. This delegation carried a mammoth picture of the governor, 12 feet square. Drum and bugle corps from a dozen Kansas cities passed and in their wake came a procession of slogans. The crowd went wild as it read those homely maxims.

"Just as common as an old shoe."

"Just typical prairie folks."

"A real American for a real job."

"Give us back the good old days when a dollar was a dollar."

300 Indians Add Color.

Three hundred Indians in tribal garb rode by on spirited horses. An American Legion band from Kansas City, Mo., played "O, Susanna." The crowd liked that, roaring out the words of this ballad of the covered wagon days.

Several states came next with their slogans.

"Indiana is for Landon and Knox."

"One for Ripley [believe it or not], Wisconsin is for Landon and Knox."

Two Boy Scouts carried a Chicago banner. It read, "Chicago comes clean for Landon and liberty."

Then a hundred cowboys and a group dressed in frontier scout costumes rode by. An old stage coach rolled along. In a turbulent era it had traveled the trail from Deadwood, S. D., to Cheyenne, Wyo. Its woodwork was dented with bullet holes, testimonials of battles when road agents terrorized the highways.

Pioneer Freighter Is Next.

A pioneer freighter drawn by six mules followed. Two yoke of oxen drew a prairie schooner, nine more prairie schooners came three abreast. More bands, and the crowd again joined in their music. Two miniature railroad trains chugged along under their own power.

The time of Abraham Lincoln lived again and a silence of tribute fell over the spectators. A tattered flag came by. It had forty stars. It had headed a procession one day in 1864 when Lincoln carried on his reëlection campaign in Peoria, Ill. An old carriage followed. Lincoln rode in it in 1859 when he visited northeastern Kansas. A float came by with women wearing old gray bonnets, several of them seated around a spinning wheel. The Topeka post of the Veterans of Foreign Wars drummed a stirring tune.

Now the rise of Kansas in agriculture was portrayed. Four men on a float were shown in the motion of sowing by hand. A reaper and four cradles, which followed, represented the next step in farm progress.

Then the New Machinery.

Then came four binders and a tractor, a threshing machine, a wheat float with a combine on each side and four small modern combines. Harvest hands rode in open trucks with egg and butter displays.

Two elephants caught the crowd's admiration. The pachyderms trod meticulously, waving their huge trunks from side to side. The beasts, brought from circuses, are named Sam and Burma. Burma's appearance was sponsored by the Du Page county, Illinois, Republican delegation.

Delegates from Wichita and other Kansas cities were next in line. George Washington Jackson's colored military band from Topeka got a big hand. Jackson led a band in Cuba during the Spanish-American war in 1898.

Drum corps, Boy Scout units, sunburned cowgirls followed; then more delegations, fraternal societies, and American Legion posts.

"Off the Rocks with Landon and Knox" read the banner of Meriden, Kas.

Call Selves "500 Royalists."

Clay county, Kas., designated its inhabitants as "500 economic royalists and princes of privilege" appropriating the slurring words of President Roosevelt in his acceptance speech, at Philadelphia.

Other political groups followed. A boys' and girls' band played "O, Susanna." Then they played "Three Long Years," the parody that swept the Republican convention at Cleveland last month. And on that note the parade proper ended.

But the crowd lining the sidewalks flowed onto the street for a "typical prairie" celebration. For fifteen minutes thousands of spectators moved up and down the street, cheering and singing.

After the parade disbanded at the Topeka High school building the participants joined the other throngs before the capitol where the notification ceremonies were held two hours later.

Start Revelry Early.

From early morning on and up to the hour of the parade Topeka had resounded with revelry and marching music. All through the downtown capitol area the crowds moved, jostling gayly and gathering here and there in smaller groups to listen to loud speakers broadcasting the events of the day.

Hotel lobbies were thronged. Delegations from various states greeted each other informally. Impromptu quartets sprang up on mezzanine floors and the crowds in the lobbies below joined in the tunes.

A new campaign song, first introduced here today, caught on immediately. It was written by Cecil Taylor and Frank Hill of Kansas City, Mo., and probably will be heard often at Republican rallies throughout the country. The chorus went:

"There's a covered wagon rollin' o'er the prairie,
Heading for the rising sun
On the trail to Washington.
There's a covered wagon rollin' o'er the prairie
That will put an end to foolish spending ways.
So hold on to your hats,
You burocrats,
You're scheduled to get the gate
From a man from the west,
Who stood the test
Of a typical prairie state."

Early in the afternoon a musical program was given before the grandstand on the south side of the state house. Quartets and chorus groups sang campaign and state songs. Shortly afterward the parade began to form.

Thousands Jam Topeka to Hear Nominee

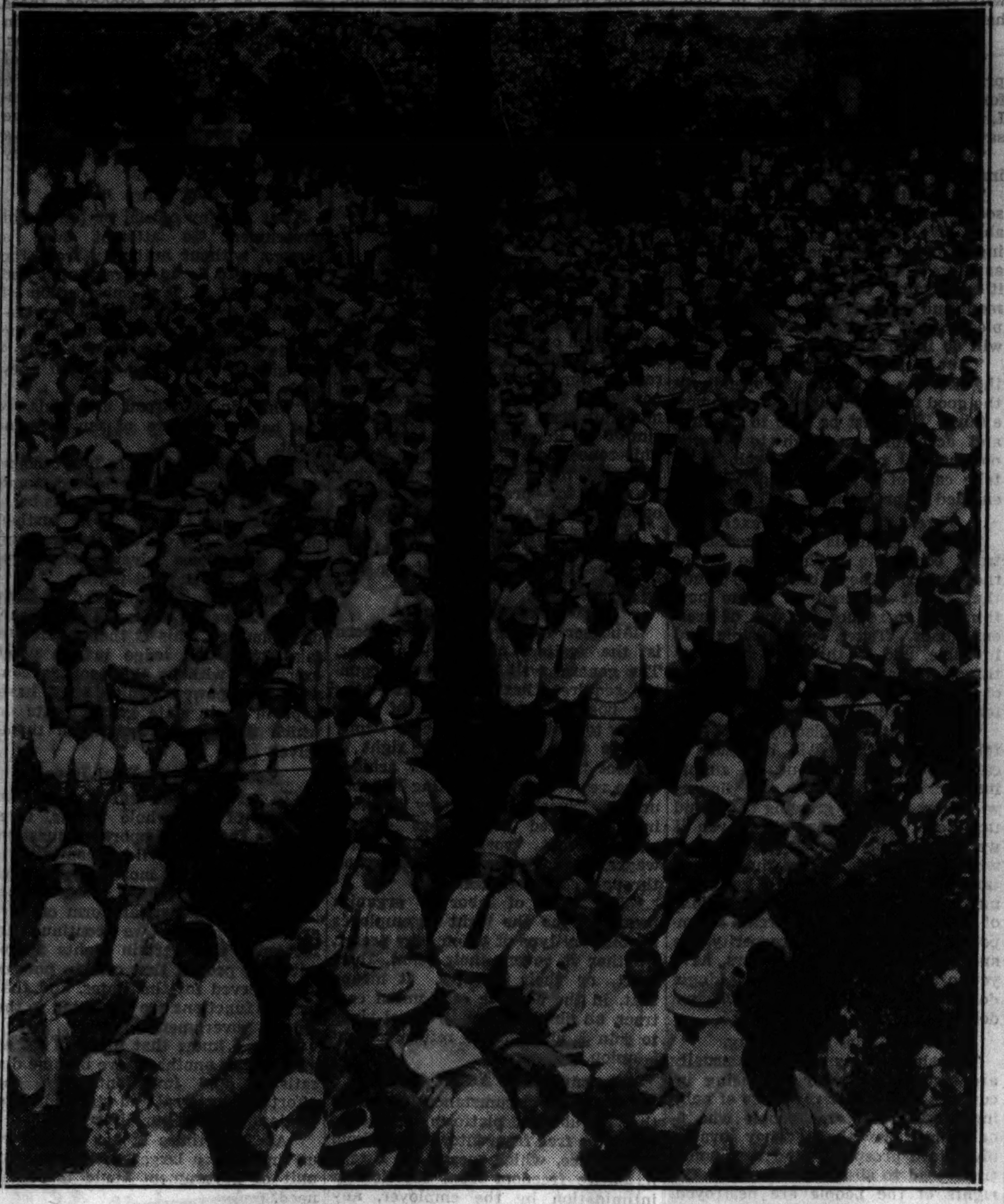

SECTION OF THRONG ON KANSAS STATE CAPITOL GROUNDS.

G. O. P. ASKS WHETHER FARLEY IS TO REMAIN AS U. S. JOB DISPENSER

Republican national headquarters last night publicly asked whether James A. Farley, Democratic national chairman and patronage dispenser, would resume his old job as postmaster general if the New Deal should win in November. A statement incorporating that question declared President Roosevelt's order in which postoffice appointments are put under a modified civil service is an obvious concession to public criticism of the "spoils system" under the New Deal.

"Gov. Landon's unequivocal telegram to the Cleveland convention," the statement said, "stating that if elected he would see that the postoffice department was taken out of politics, of course forced Mr. Roosevelt's hand. Nevertheless, it becomes pertinent to inquire:

"Would Mr. Roosevelt, in the event of his reëlection, allow Mr. Farley, the administration's contact man with federal job holders, to resume his place in the postoffice department? Gov. Landon said no Republican chairman could fill that job if he were elected. Let Mr. Roosevelt say as clearly what he would do."

Farmer Fatally Injured While Harvesting Wheat

Bloomington, Ind., July 23.—[Special.]—Injured in a wheat harvesting accident near Stinesville, John French, 47 year old farmer, died early today in Bloomington hospital. He fell under a wagon loaded with wheat.

Chicago Daily Tribune
THE WORLD'S GREATEST NEWSPAPER

Vol. XCV. Friday, July 24. No. 177.

Published daily, except Sunday, Tribune Tower, 435 North Michigan-avenue, Chicago, Ill.
The Tribune company, publishers.

MAIL SUBSCRIPTION PRICES.

Mail subscription prices in Ill. [outside of Chicago], Ind., Iowa, Mich., and Wis.—Daily with Sunday, one year, $12.50.
Zones 3 and 4, in states other than Ill., Ind., Iowa, Mich., and Wis.—Daily, $7.50 per year.
Zones 5 and 6, inclusive, Canada, Mexico, and foreign—Daily, $12.00 per year.
Entered as second class matter May 14, 1903, at the postoffice at Chicago under act of March 3, 1879.

Kansas Capital Is Jammed with Just Folks, Notables

BY HAL FOUST.

[Chicago Tribune Press Service.]

Topeka, Kas., July 23.—[Special.]—Topeka is filled with notables and with just folks from crossroads, harvest fields, and cities, here to cheer a champion to oppose the New Deal. They crowded sidewalks all day under a sweltering sun as each of 85 bands marched under an arch of bunting and flags down the sizzling pavement of Kansas avenue to form the afternoon's parade.

A check of railroads, highway, and airport trafic indicates that there were over 50,000 visitors from a distance, which with those from near by made a throng estimated at close to 100,000 persons.

Specials Pouring In.

The railroad stations were jammed as special trains arrived, several each hour.

A welcoming delegation, under the chairmanship of Senator Arthur Capper, met trains waving sunflower pennants. The doors of air cooled Pullmans were opened. National committeemen and other party officials stepped to the hot brick platform, their buttoned coats and dry collars appearing foreign. Shirt sleeves and open collars are the rule here.

Official cars, furnished and manned by Topeka car dealers and by service club members, carried the arrivals to hotels or to one of the celebration headquarters.

Guardsmen Help with Trafic.

The official cars and public utility equipment had the exclusive use of 103 square blocks in the business district. National Guardsmen, of a detail of 1,600, help the police with this trafic regulation and parking restriction.

Automobiles streamed into Topeka at every highway entrance. Kansas license plates predominated. Some have windshields and radiator fronts smeared with broken grasshoppers. These are mainly from a hundred miles or more west where the grasshoppers have denuded some varieties of shrubs and trees and have left cornfields with rows of ragged stalk stumps.

Missouri, Iowa, and Oklahoma license plates also are numerous. It is probably the greatest political invasion from Missouri since 1857 when bands of men from both the slavery and free states rode and marched into this territory for elections to determine the politics of Kansas as a future state.

Chicagoland Represented.

Illinois, Indiana, Wisconsin, and Michigan plates also are to be seen on automobiles bearing Landon stickers. They spent last night in Missouri to avoid any housing difficulties in Topeka.

Of the camp trailers noted, the one farthest from home had halted in the state fair grounds. It bore a California license. Charles S. Huey, middle aged and wearing a "bring 'em back alive" helmet, was writing a letter back to the Imperial valley. His two grown daughters were tidying their vacation home awheel.

Plans for a tent city for notification visitors were abandoned when the local chamber of commerce, in charge of the celebration, flooded a housing bureau with homes that were opened to visitors.

Local Autos Stored.

In addition to closing the downtown area to local trafic, Topekans who are not using their automobiles to transport guests stored their cars for the day, so that streets and vacant lots within walking distance of the statehouse are available for parking of out of town motors.

Out of state cars arrived unorganized rather than in formal caravans. Motorists are individualistic. They were met some 20 miles from Topeka and handed a map. The color of a large arrow on the map indicated the route to follow into the city and to a parking zone.

The route was marked by color arrows posted on streets and highways. Four colors were used so as to sort the trafic into orderly lines.

Some of the visitors went to the state fair grounds, seven-tenths of a mile from the capitol. There they parked near an Indian town that has arisen within the last twenty-four hours.

Indians Pitch Tents.

Two hundred Potawatamies came here in farm trucks and their own flivvers late yesterday from a reservation about fifty miles to the northwest. They pitched a few tents, more for local color than for utility, and occupied cots under permanent shelter on the grounds. They were joined this morning by a hundred Indians of a score of tribes from Oklahoma, Wisconsin, and Minnesota.

The Topeka airport, for this occasion, was linked with the transcontinental route at Kansas City, Mo. Two fourteen passenger ships shuttled between here and Kansas City with an arrival and departure every twenty minutes.

City's Biggest Crowd.

It's the biggest crowd in Topeka history assembled here tonight. They are serious, temperate folks. There aren't any of the wild drinking parties that attended the Democratic national convention in Philadelphia. It's a holiday and they are happy, enjoying the bands, Indian dances, decorations, the parade, the notification ceremony, and the fireworks.

But there is an undercurrent of seriousness, as if the masses as a whole appreciated the full significance of this occasion. When one suntanned hand shakes another in greeting there seems to be more than cordiality in the greeting, "glad to see you"; it is as if they had said, "glad to see that you are here."

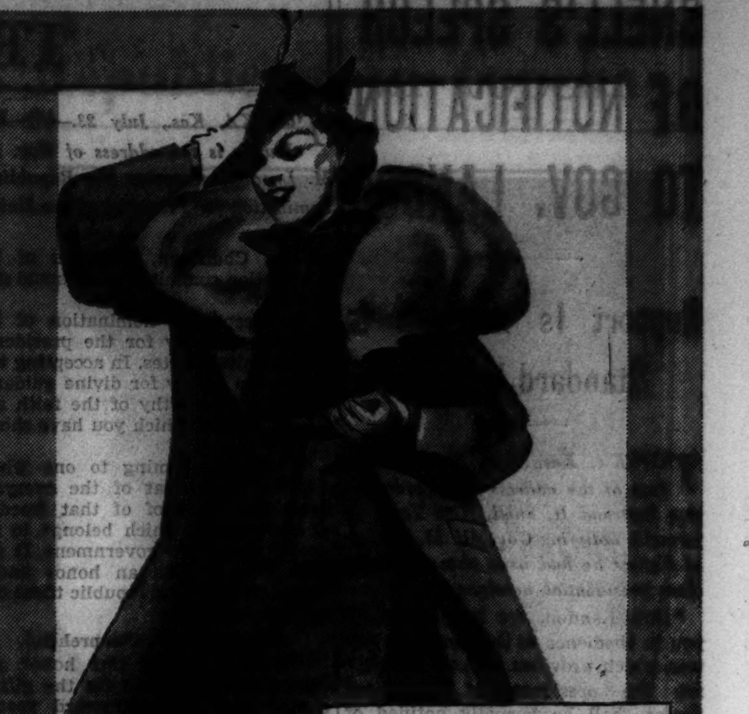

Advance fall sale of
BRUCEWOOD 3-PIECE SUITS
made to sell for $50 & $55 at
$39.75
Imagine! three pieces at a price you'd consider amazing for the full length coat alone—grand for summer travel as well as for all fall and winter wear—sizes 12 to 20—7th fl.
MAURICE L ROTHSCHILD
State at Jackson

Osteo·path·ik
SPORT SHOES
the shoes that need no breaking in
$8
You can settle down to Osteo-path-iks and lifelong foot comfort—and still be sure of getting the smartest, newest styles. These are of genuine white buck — also many buck and calf combinations
Others $7.50—8th fl.
Boys' sport oxfords, $5.50
MAURICE L ROTHSCHILD
State at Jackson

A STARR BEST
FINE CLOTHES for MEN

SALE
Gentlemen's Imported
HANDKERCHIEFS
Values 75c to $1.15
FRENCH
ENGLISH
SWISS
55c
6 for $3.00
COLORED OR PLAIN WHITE
A STARR BEST
ESTABLISHED 1902
11 to 15 NORTH WABASH AVENUE
Just North of Madison Street

Lane Bryant
101 N. WABASH AVE.
Friday . . at 9 a. m.
A Fashion Triumph!
Sensational Sale!
Imported Irish
LINEN
DRESSES
$2
In original Parisian designers' styles . . . as new as the last copy of Vogue! . . . famous quality details, side plaquettes . . . sophisticated smartness in Brown, Rust, Lilac, Wine, and Blue . . . fashion hits that are uncomparable at $2.
Sizes 16 to 44
Tel. CENtral 4480
Please give second choice of color
MAIL ORDER BLANK
NAME . . . .
ADDRESS . . . .
Size. . . . Color . . . . 2nd Choice. . . .
C. O. D. . . . Paid. . . . Charge. . . .
MEZZANINE FLOOR

Jantzen
SWIM TRUNKS
$2.95 & $3.95
The high band regulation style trunk shown at the top at $3.95 and the half hitch trunk with tunnel belt shown below at $2.95 are two popular models in Chicago's greatest collection of swim trunks—also the novel zipper top suits that can be worn either with or without the tops at $4.95 and $6.50—all sizes and colors
Maurice L Rothschild
State at Jackson

ALL SHAYNE AND KNOX
STRAWS AND PANAMAS
REDUCED
SPECIAL GROUP
broken sizes
values to $5
$1.65
The Hat Corner of Chicago
JOHN T. SHAYNE
MICHIGAN at RANDOLPH

COUPON FOR TRIBUNE ACCIDENT INSURANCE POLICY
For New Policy or Renewal, $1.25 a Year
To secure the Chicago Tribune-Federal $7,500.00 Travel Accident Insurance Policy, or to renew for another year one previously issued to you, cut out and fill in the application below and send it with registration fee of $1.25 to Tribune Insurance Dept., Federal Life Insurance Co., 168 N. Michigan Ave., Chicago, Ill. Remit by money order or check payable to Federal Life Insurance Company. (During the first five years, as provided in the policy, the value of all specific indemnities increases 10% each year the policy is renewed.)
☐ NEW POLICY — OR — ☐ RENEWAL
Check here if you wish new policy — Check here if you wish old policy renewed
APPLICATION for $7,500.00 TRAVEL ACCIDENT INSURANCE POLICY
Issued to Subscribers to the Chicago Tribune
If Renewal, write Policy Number here. No. . . . .
(If you wish a new policy ALL QUESTIONS BELOW MUST BE ANSWERED. If you wish to renew a Policy previously issued to you, indicate above and fill in name, address and policy number.)
Do you apply for a $7,500.00 Travel Accident Policy in the Federal Life Insurance Co., issued only to Subscribers to the Chicago Tribune? . . . .
What is your Full Name? . . . .
Address? . . . . Apt? . . . .
Number Street
. . . .
City State
What is your Age? . . . . Place of birth? . . . .
Date of birth? Month. . . . . Day. . . . . Year. . . . .
Are you Totally Blind or Deaf? . . . . Are you Crippled to the Extent That You Cannot Travel Safely in Public Places? . . . .
What is the name and address of person to whom you want this insurance paid in case you are killed? (If not answered insurance will be payable to your Estate.)
Beneficiary's Name? . . . .
Relationship? . . . .
Address? . . . .
Do you certify that you are or will become a subscriber to the Chicago Tribune? . . . .
Sign your name here . . . .
NOTICE: Not more than one policy will be issued to any one person.
Issued Only to Applicants Over 10 and Under 70 Years of Age.

SNELL'S SPEECH OF NOTIFICATION TO GOV. LANDON

Support Is Pledged to Standard Bearer.

TOPEKA, Kas., July 23.—(AP)—The text of the address by Representative Bertrand H. Snell, New York, in formally notifying Gov. Alf M. Landon of Kansas he had been chosen Republican presidential nominee:

"Gov. Landon, we have come to you in obedience to that honored custom which provides that a candidate for the presidency of the United States shall be formally notified of his nomination. The custom goes back beyond the days of the telegraph, the radio, the automobile, or the telephone. There are some who say that it is outmoded, that traditions have no place in the present impetuous scheme of things, that everything has changed. But we cling to the tradition because it is a reminder that there are some things in life which do not change. Some things are fundamental and eternal.

Brings Greetings from East.

"As chairman of the committee I have the privilege, first, of presenting the cordial greetings of the state of New York, and her sister states of the east, to the state of Kansas and her neighbors among the 'typical prairie states.' That privilege is doubly pleasant because for so many years I have known you as a personal friend.

"The spontaneous expression of popular sentiment from coast to coast, which culminated in your nomination at Cleveland, offers eloquent testimony that your authority is rooted in the silent, secret hearts of the whole people.

"To them alone have you pledged your faithful services, and in you they place their hope.

Saluted by All Patriots.

"The crisis which calls you to be the first among us will never yield to the sounding shibboleths of mere partisanship. You are saluted today by patriots of all parties.

"Wearied and worn by three long years of the treadmill of New Dealism, a harassed and bewildered people yearn once more for the well marked paths of constructive enterprise and solid, sane accomplishment.

"Here in the Sunflower state they rediscovered the ancient virtues of administrative integrity, official honesty and full public responsibility. Here in a solvent Kansas they found a man who worked calmly amid all the noisy din of the New Deal's failures and false starts.

Achieves Personal Success.

"They found a man who had begun his career with no special advantages, lifting himself through honest industry and faithful devotion to his opportunities had achieved a solid personal success.

"They found a man who kept his books and the books of his government by simple, honest, old-fashioned arithmetic.

"They found a citizen of deep human sympathies and warm instincts of fellowship, who yet stood like a rock against the hallucinations of those who supposed that they could guide America to stability and prosperity by shameful political squandering of the people's substance.

"In Kansas America found a faithful, humble servant of a pioneering state; and the nation called him forth, commandeering the powers of his mind, the noble sentiments of his heart, and the rugged integrity of his character for the services of all.

Guided by Deeds.

"In this choice our people are guided by deeds performed and promises fulfilled.

"Here and now this nation turns its back forever upon broken pledges and hollow oaths.

"We come to you in your own home town. We find you surrounded by your wife and children and your neighbors. You and they are a symbol of all that is most precious and most permanent. The individual citizen is the corner stone of our democracy. He does an honest man's work; he builds a home; he raises his children in the love of country and the fear of God. His neighbors watch him, test him, give him their confidence. Finding him faithful in small things, they promote him to great things. Such are the processes, and such is the glory of America.

Servants of the People.

"Now the citizens of our republic are about to exercise, in its highest form, their right of sovereignty. Once in four years they ask for an accounting of their stewardship. Those who have been chosen by the people are reminded in a great and solemn referendum that they are not the masters but the servants of the people. The record is reviewed, the pleadings are made, the people decide.

"To you, sir, has come the high responsibility of representing and defending the cause of freedom, of opportunity, of a better life for 125 million men and women and children. If we read their minds right they are tired of false hopes, of extravagance and waste. They seek a leadership they can trust and national policies on which they can build solidly their homes and their hopes. By unanimous vote and spirited acclamation the Republican party has chosen you. You are to be our standard bearer and our advocate.

"America Is with You."

"As you set forth upon your high endeavor, carry in your heart the message of this hour:

"America is with you.

"America will sustain you.

"America will see you through to victory."

SENTENCED TO BRIDEWELL.

Frank Wallenberger, 29 years old, 1556 Mohawk street, was sentenced to six months in the Bridewell and fined $100 by Municipal Judge Justin F. McCarthy yesterday on a charge of disorderly conduct made by his wife, Dorothy, 22 years old, a cabaret singer, who said he beat her.

TEXT OF GOV. ALF M. LANDON'S SPEECH OF ACCEPTANCE

TOPEKA, Kas., July 23.—(AP)—Following is the address of Gov. Alf M. Landon, accepting the Republican nomination for President of the United States:

"Mr. Chairman, members of the notification committee, ladies and gentlemen:

"I accept the nomination of the Republican party for the presidency of the United States. In accepting this leadership I pray for divine guidance to make me worthy of the faith and the confidence which you have shown in me.

"This call, coming to one whose life has been that of the everyday American, is proof of that freedom of opportunity which belongs to the people under our government. It carries with it both an honor and a responsibility. In a republic these cannot be separated.

Wants All to Comprehend.

"Tonight, facing this honor and responsibility, I hope for the gift of simple and straightforward speech. I want every man and woman in this nation to understand my every word, for I speak of issues deeply concerning us all.

"The citizen who assumes the direction of the executive branch of our government takes an oath that he will 'faithfully execute the office of president of the United States, and will,' to the best of his ability, 'preserve, protect and defend the constitution of the United States.' This oath carries the obligation so to use executive power that it will fulfill the purposes for which it was delegated.

"No man, in common good faith to his fellow citizens, may rightfully assume the duties of the high office of chief executive, and take the oath that goes with the office, unless he stands intent to keep and shall keep his oath inviolate.

"It is with a full understanding of the meaning of this oath that I accept this nomination.

Accepts Party Platform.

"The 1936 platform of the Republican party has my complete adherence. It sets out the principles by which we can achieve the full national life that our resources entitle us to enjoy.

"There is not time to lay our whole program before you tonight; I can touch only upon a few phases of it. The others I hope to discuss with you in detail as the campaign progresses.

"First, I shall take up the question of recovery and relief. I shall follow this by discussing a matter closely allied to both: Debts and taxes.

"Our farm policy and the problems of labor will bring me to a brief discussion of international relations.

"And last, I shall take up our constitutional government, and the forces that threaten it.

"I intend to approach the issues fairly, as I see them, without rancor or passion. If we are to go forward permanently, it must be with a united nation—not with a people torn by appeals to prejudice and divided by class feeling.

"The time has come to pull together.

Takes Swat at Relief Dole.

"No people can make headway where great numbers are supported in idleness. There is no future on the relief rolls. The law of this world is that man shall eat bread by the sweat of his brow. The whole American people want to work at full time and at full pay. They want homes and a chance for their children, reasonable security, and the right to live according to American standards. They want to share in a steady progress. We bind ourselves with a pledge we shall not ignore, thrust aside, or forget, to devote our whole energy to bringing these things about.

"The world has tried to conquer this depression by different methods. None of them has been fully successful. Too frequently recovery has been hindered, if not defeated, by political considerations.

Shifting Policies Breed Fear.

"Our own country has tried one economic theory after another. The present administration asked for, and received, extraordinary powers upon the assurance that these were to be temporary. Most of its proposals did not follow familiar paths to recovery. We knew they were being undertaken hastily and with little deliberation.

"But because the measures were supposed to be temporary, because everybody hoped they would prove successful, and because the people wanted the administration to have a fair trial, congress and the country united in support of its efforts at the outset.

"Now it becomes our duty to examine the record as it stands. The record shows that these measures did not fit together into any definite program of recovery. Many of them worked at cross purposes and defeated themselves. Some developed into definite hindrances to recovery. They had the effect of extending control by Washington into the remotest corners of the country. The frequent and sudden changes in the administration's policy caused a continual uneasiness.

Highlights of Landon Speech

TOPEKA, Kas., July 23.—(AP)—Highlights of the address of Gov. Alf M. Landon, accepting the Republican nomination for President, follow:

"No people can make headway where great numbers are supported in idleness. There is no future on the relief rolls. The law of this world is that man shall eat bread by the sweat of his brow."

"The whole American people want to work at full time and at full pay. They want to share in a steady progress. We bind ourselves to devote our whole energy to bringing about these things."

"Let me emphasize that, while we propose to follow a policy of economy in government expenditures, those who need relief will get it."

"We will not take our economies out of the allotments to the unemployed. We will take them out of the hides of the political exploiters."

"The time has come to stop fumbling with recovery."

"We must be freed from incessant governmental intimidation and hostility. We must be freed from excessive expenditures and crippling taxation. We must be freed from the effects of an arbitrary and uncertain monetary policy. And, through a vigorous enforcement of anti-trust laws, we must be freed from private monopolistic control."

"Let us not be misled by those who tell us that others will be made to carry the burden for us."

"While spending billions of dollars of borrowed money may create a temporary appearance of prosperity, we and our children, as taxpayers, have yet to pay the bill. For every single dollar spent we will pay back two dollars."

"Our party holds nothing to be of more urgent importance than putting our financial house in order."

"For the good of all of us, we must reëstablish responsibility in the handling of government finances. We must recognize that a government does not have an unlimited supply of money to spend."

"By its policies the administration has taken the American farmer out of the foreign markets and put the foreign farmer into the American market. The loss of markets, both at home and abroad, far outweighs the value of all the benefits paid to farmers."

"The administration, through its program of scarcity, has gambled with the needed food and feed supplies of the country. It overlooked the fact that mother nature cannot be regimented."

"We shall join in no plan that might involve us in a war in the beginning of which we had no part, or that would build a false peace on the foundation of armed camps."

"In its ultimate effect upon the welfare of the whole people, this is the most important question before us: Shall we continue to delegate more and more power to the chief executive or do we desire to preserve the American form of government?"

"The Republican party does not believe that the people wish to abandon the American form of government. We propose to maintain the constitutional balance of power between the states and the federal government."

"The Republican party proposes to restore and maintain a free competitive system—a system under which, and only under which, can there be independence, equality of opportunity, and work for all."

"A free competitive system is necessary to a free government. Neither political nor civil liberty long survives the loss of economic liberty."

"If we are to go forward permanently, it must be with a united nation—not with a people torn by appeals to prejudice and divided by class feeling."

"Judged by the things that make us a nation of happy families, the New Deal has fallen far short of success. The proof of this is in the record. The record shows that in 1933 the primary need was jobs for the unemployed. The record shows that in 1936 the primary need still is jobs for the unemployed."

Worthy Objectives Discredited.

"As a result, recovery has been set back again and again. This was not all of the failure. Practical progressives have suffered the disheartening experience of seeing many liberal objectives discredited during the last three years by careless thinking, unworkable laws, and incompetent administration.

"The nation has not made the durable progress, either in reform or recovery, that we had the right to expect.

"For it must be remembered that the welfare of our people is not recorded on the financial pages of the newspapers. It cannot be measured in stock market prices. The real test is to be found in the ability of the average American to engage in business, to obtain a job, to be self supporting and a self respecting member of his community.

Record Reveals Failure.

"Judged by the things that make us a nation of happy families, the New Deal has fallen far short of success. The proof of this is in the record. The record shows that in 1933 the primary need was jobs for the unemployed. The record shows that in 1936 the primary need still is for jobs for the unemployed.

"The time has come to stop this fumbling with recovery. American initiative is not a commodity to be delivered in pound packages through a governmental bureau. It is a vital force in the life of our nation and it must be freed!

"The country is ripe for recovery. We are far behind in expenditures for upkeep and improvements and for expansion.

"The total of this demand—in industry, in new enterprises, in our homes and on our farms—amounts to billions of dollars. Once all this consumer demand is released, the problem will be not where to find work for the workers, but where to find workers for the work.

Business Fears the Future.

"One of the signs of the ending of past depressions was the launching of new business ventures. It is true that most of them were small. Altogether, however, they provided work for many millions of people. In the present depression this demand for work has not yet appeared. Few new ventures have been started. Why? Because the small business man, the working man who would like to become his own boss—the average American—has hesitated to start out for himself. He lacks confidence in the soundness of federal policy; he is afraid of what may come next.

"We must dispel his fear, restore his confidence and place our reliance once more in the initiative, intelligence and courage of these makers of jobs and opportunities. That is why I say, in all earnestness, that the time has come to unshackle initiative and free the spirit of American enterprise.

Must Shake Off Monopoly.

"We must be freed from incessant governmental intimidation and hostility. We must be freed from the effects of an arbitrary and uncertain monetary policy. And, through a vigorous enforcement of the anti-trust laws, we must be freed from private monopolistic control.

"Once these things are done, the energies of the American economic system will remedy the ravages of depression and restore full activity and full employment.

"Out of this depression has come not only the problem of recovery but also the equally grave problem of caring for the unemployed until recovery is attained. Their relief at all times is a matter of plain duty.

"We of our party pledge that this obligation never will be neglected. In extending help, however, we will handle the public funds as a public trust. We will recognize that all citizens, irrespective of color, race, creed or party affiliation, have an equal right to this protection. We would consider it base beyond words to make loyalty or service to party a condition upon which the needy unemployed might obtain help. Those who use public funds to build their political machines forfeit all right to political consideration from true Americans.

Relief for All Needy.

"Let me emphasize that, while we propose to follow a policy of economy in government expenditures, those who need relief will get it. We will not take our economies out of the allotments to the unemployed. We will take them out of the hides of the political exploiters. The question is not as stated by the administration—how much money the American people are willing to spend for relief. The question is how much waste the American people are willing to stand for in the administration of relief.

"The destruction of human values by this depression has been far greater than the American people suffered during the world war. When the depression began, millions of dependable men and women had employment. They were the solid citizenry of America; they had lived honestly and had worked hard. They had dealt fairly with the government which, in turn, had depended upon their support.

Make Social Security Workable.

"Then they found themselves deprived of employment by economic forces over which they had no control. Little by little they spent their life savings while vainly seeking new jobs.

"We shall undertake to aid these innocent victims of the depression.

"In addition, we shall amend the social security act to make it workable. We recognize that society, acting through government, must afford as large a measure of protection as it can against involuntary unemployment and dependency in old age. We pledge that the federal government will do its proper share in that task.

"But it must be kept in mind that the security of all of us depends on the good management of our common affairs. We must be able to produce and accumulate enough to finance our normal progress, as well as to take care of ourselves and of those entitled to protection.

Threat in Mounting Taxes.

"Mounting debts and increasing taxes constitute a threat to all of these aims. They absorb the funds that might be used to create new things or to reduce the cost of present goods. Taxes, both visible and invisible, add to the price of everything. By taking more and more out of the family purse, they leave less for the family security.

"Let us not be misled by those who tell us that others will be made to carry the burden for us. A simple inquiry into the facts and figures will show that our growing debts and taxes are so enormous that, even if we tax to the utmost limits those who are best able to pay, the average taxpayer still will have to bear the major part. While spending billions of borrowed money may create a temporary appearance of prosperity, we and our children, as taxpayers, have yet to pay the bill. For every single dollar spent we will pay back two dollars!

Beneficiaries Finally Pay.

"Crushing debts and taxes usually are incurred, as they are being incurred today, under the guise of helping people—the same people who finally must pay them. They invariably retard prosperity and they sometimes lead to situations in which the rights of the people are destroyed. This is the lesson of history, and we have seen it occur in the modern world.

"Our party holds nothing to be of more urgent importance than putting our financial house in order. For the good of all of us, we must reëstablish responsibility in the handling of government finances. We must recognize that a government does not have an unlimited supply of money to spend. It must husband its resources just as truly as does the head of a family. Unless it follows such a course it cannot afford the services which the people themselves expect.

Recognizes Farmers' Plight.

"I now turn to agriculture. No sound national policy looking to the national welfare will neglect the farmer. This is not because the farmer needs or wishes to be coddled, or that he asks for undue help. It is necessary because the needs of a great nation require that its food producers always shall stand upon a social and economic plane in keeping with the national importance of their service.

"The present administration's efforts to produce this result have not been successful. Payments under the triple A did help to tide farmers over a difficult period. But, even before it was ruled out by the Supreme court, the triple A was rapidly disorganizing American agriculture. Some of its worst effects continue. By its policies the administration has taken the American farmer out of foreign markets and put the foreign farmer into the American market. The loss of markets, both at home and abroad, far outweighs the value of all the benefits paid to farmers.

Gambled with Food Supply.

"Worse than this, from the standpoint of the public, is the fact that the administration, through its program of scarcity, has gambled with the needed food and feed supplies of the country. It overlooked the fact that mother nature cannot be regimented.

"The time has now come when we must replace this futile program with one that is economically and socially right.

"The wealth of our soil must be preserved. We shall establish effective soil conservation and erosion control policies in connection with a national land use and flood prevention program—and keep it all out of politics.

"Our farmers are entitled to all of the home market they can supply without injustice to the consumer. We propose a policy that protects them in this right.

Will Continue Cash Benefits.

"Some of our farmers, dependent in part upon foreign markets, suffer from disadvantages arising from world disorder. Until these disadvantages are eliminated we propose to pay cash benefits in order to cushion our farm families against the disastrous effects of price fluctuations and to protect their standard of living.

"The American people, now as always, are responsive to distress caused by disasters, such as the present drouth. Our platform reflects that spirit. We shall fulfill its pledge to give every reasonable assistance to producers in areas suffering from such temporary afflictions, so they may again get on a self-supporting basis.

"Our farm program as a whole will be made to serve a vital national purpose.

"The family type of farm long has constituted one of the cherished foundations of our social strength. It represents human values that we must not lose. Widespread ownership of moderate sized tracts of land was the aim of the Republican homestead act. This conception of agriculture is one phase of the general principle that we stand for—preserving freedom of opportunity in all walks of life.

"The benefits which will be paid under our program will go no higher than the production level of the family type of farm.

Praises Labor Unions.

"Another matter of deep concern is the welfare of American labor. The general well being of our country requires that labor shall have the position and rewards of prosperity to which it is entitled. I firmly believe that labor has the right to protect this position and to achieve those rewards by organizing in labor unions. Surely the history of labor in the United States has demonstrated that working conditions, wages, and hours have been improved through self organization.

"The right of labor to organize means to me the right of employés to join any type of union they prefer, whether it covers their plant, their craft, or their industry. It means that, in the absence of a union contract, an employé has an equal right to join a union or to refuse to join a union.

Government to Act as Umpire.

"Under all circumstances, so states the Republican platform, employés are to be free from interference from any source, which means, as I read it, entire freedom from coercion or intimidation by the employer, any fellow employé, or any other person.

"The government must maintain itself in the position of an umpire: First, to protect the public interest, and second, to act as a mediator between conflicting groups. One of the greatest problems of this country is to develop effective methods of conciliation.

"Taking a dispute, after its gets into a tangle, and rushing it to the doorstep of the President is a bad way to handle a labor situation or any other situation.

"In international affairs also the Republican party always has worked for the advancement of justice and peace. Following the early tradition of our country, it consistently has urged the adjustment of international disputes in accordance with law, equity, and justice. We have now again declared our continual loyalty to this principle.

Helped to End a War.

"Republican presidents sent delegates to the Hague conferences and one of them took the leading part in the termination of the Russo-Japanese war. Another Republican president called a conference which, for the first time, produced a reduction and limitation of arms on a wide scale. Still another led in securing the treaty outlawing wars.

"In purpose and achievement our party has a record which points the way to further helpful service in creating international understanding, in removing the causes of war, and in reducing and limiting arms.

"We shall take every opportunity to promote among the nations a peace based upon justice and human rights. We shall join in no plan that would take from us that independence of judgment which has made the United States a power for good in the world. We shall join in no plan that might involve us in a war in the beginning of which we had no part, or that would build a false peace on the foundation of armed camps.

Free to Pursue Happiness.

"I turn now to the basic principles upon which our nation is founded. America always has stood, and now stands, first of all, for human rights, for "the life, liberty, and pursuit of happiness" of the great declaration. The prime needs of men have not changed since that declaration, though new means from time to time may be necessary to meet those needs. But the great safeguards against tyranny and oppression must not be cast away and lost. They must be saved that men may live free to pursue their happiness, safe from any kind of exploitation.

"One cannot face this occasion and the prospect flowing from it without a sobering reflection upon the beginnings, growth, and destiny of our nation. Our government was founded to give life to certain vital principles. The people embodied these basic principles of human rights in the federal and state constitutions. Thus, the people themselves, of their own free will, set up this government. And it is still the government of the people. Any change which the people want they can have by following the procedure they themselves laid down.

Must Not Usurp Power.

"But for any official or branch of government to attempt such a change, without authority from the people, is to do an unwarranted and illegal act. It is a substitution of personal for constitutional government. If added power is needed, the people have set out how that authority may be had from them if they wish to give it.

"This, in its broad essentials, is the basic structure of our government.

"As our economic life has become more complex and specialized, some need, real or apparent, often has been urged as an excuse for a further grant of power from the people. They have sometimes given, sometimes withheld, the desired power.

"There now has appeared in high places, however, a new and dangerous impulse. This is the impulse to take away and lodge in the chief executive, without the people's consent, the powers which they have kept in their state governments or which they have reserved in themselves.

Constitution Is Vital Issue.

"In its ultimate effect upon the welfare of the whole people, this, then, is the most important question now before us: Shall we continue to delegate more and more power to the chief executive, or do we desire to preserve the American form of government? Shall we continue to recognize that certain rights reside with the people, that certain powers are reserved for the states, and that certain functions are delegated to the federal government?

"Now I know that many of us, at one time or another, have become dissatisfied and impatient with the efforts of our local and state administrations to solve our difficulties.

"At such times it has seemed to us that only a larger, more powerful unit of government could meet the need.

Experience Changes Opinion.

"For those who have followed such a line of reasoning I have the understanding that comes from experience. As a young man I was attracted to the idea of centralizing in the federal government full power to correct the abuses growing out of a more complex social order. When the people rejected this alternative, I was as disappointed as any one. But in spite of this rejection I have lived to see many of those abuses substantially corrected by the forty-eight state legislatures in their fields and by the federal government in its field of interstate commerce.

"More recently, as a small independent oil producer, I saw my industry ask for federal regulation because of a selfish exploitation of a natural resource, which, once wasted, cannot be replaced. When federal regulation failed, the industry made progress in the solution of the problem by turning to state action, supplemented with interstate compacts as provided by the amazing foresight of the makers of the constitution.

Changes Up to People.

"It is not my belief that the constitution is above change. The people have the right, by the means they have prescribed, to change their form of government to fit their wishes. If they could not do this, they would not be free. But change must come by and through the people and not by usurpation. Changes should come openly, after full and free discussion, and after full opportunity for the people to express their will.

"The Republican party, however, does not believe that the people wish to abandon the American form of government.

"We propose to maintain the constitutional balance of power between the states and the federal government.

"We propose to use the full power of the federal government to break up private monopolies and to eliminate private monopolistic practices.

"In other words, the Republican party proposes to restore and to maintain a free competitive system—a system under which, and only under which, can there be independence, equality of opportunity, and work for all.

Liberties Go Hand in Hand.

"A free competitive system is necessary to a free government. Neither political nor civil liberty long survives the loss of economic liberty. Each and all of these liberties, with the precious human rights which they involve, must be preserved intact and inviolate.

"If I am elected chief executive of this nation, I propose to restore our government to an efficient as well as constitutional basis.

"I shall call to my aid those men best qualified to conduct the public business—and I mean just that.

"I shall stand back of them.

"I shall hold them responsible for doing their jobs.

Pledges Coöperation with Congress.

"I shall coöperate wholeheartedly with congress in an effective reorganization of the numerous government agencies, to get rid of those that are not necessary, to eliminate duplication, to insure better administration, and to save the taxpayers' money.

"I hold that it is the right of our people to have their greatest public service enterprise—their government—well administered.

"These are some of the aims and proposals of a Republican administration that would enter office under a pledge to conduct the public business with honesty, frugality, courage, and common sense.

Looks Into the Future.

"In common with all my countrymen, I look forward to the America that is to be.

"It should be a nation in which the old wrong things are going out and the new right things are coming in.

"It should be a country which produces more and more until there is plenty for all, with a fair chance for all to earn their share.

"It should be a land in which equal opportunity shall prevail and special privilege shall have no place.

"It should be an America that shall bring to bear the whole of her great spiritual force in a common effort to drive the curse of war from the earth; an America that, for the sake of all mankind, as well as ourselves, shall never lose faith that human freedom is a practical ideal.

"It is in these aims and in these works that I vision the manifest destiny of America. Everything we need for their realization we can find, I firmly believe, within the principles under which this nation has grown to greatness. God grant us, one and all, the strength and the wisdom to do our part in bringing these things to pass."

LABOR LEADERS FIND FAULT WITH LANDON'S SPEECH

Washington, D. C., July 23.—[Special.]—William Green, president of the American Federation of Labor, refused tonight to comment on Gov. Landon's acceptance speech, but some of the labor leaders closest to the Roosevelt administration sharply criticized it. Their comment was that it favored company unions; that he talked "the industrial language of the '90s," and that the speech was full of "weasel words" and vague statements.

With reference to labor's right to organize, these labor leaders maintain that Gov. Landon was carrying out the labor policy of the National Association of Manufacturers which would require the modification of labor's organizational rights as stated in the Norris-La Guardia act.

The labor group was disappointed that the Republican aspirant did not follow the labor declarations embodied in the railway labor act, which has been upheld by the Supreme court.

Those who commented were Maj. George L. Berry, president of the International Printing Pressmen's union; Sidney Hillman, president of the Clothing Workers of America; John L. Lewis, president of the Mine Workers; Arthur O. Wharton of the International Association of Machinists, and Francis Gorman of the United Textile Workers of America.

SENATOR COOLIDGE OF MASSACHUSETTS EXPECTS TO RETIRE

Fitchburg, Mass., July 23.—(AP)—U. S. Senator Marcus A. Coolidge [Dem., Mass.] announced today that "to all intents and purposes I will not be a candidate for reëlection."

"I may be but I don't expect to be," he told newsmen.

Coolidge qualified his announcement by saying that should either his son-in-law, Mayor Robert E. Greenwood of this city or Mayor Frederick W. Mansfield of Boston file for the Democratic nomination he would withdraw from the field.

Greenwood announced yesterday, he planned to run.

IOWA DEMOCRATS SELECT GILLETTE FOR SENATE RACE

Des Moines, Ia., July 23.—[Special.]—After a day of oratory, Guy M. Gillette of Cherokee, at present Ninth district congressman, was named here late today as the Democratic nominee for the unexpired term of the late Senator Louis Murphy. Gillette was named on the third ballot.

Gillette, whose name was placed in nomination by T. E. Diamond of Sheldon, won out after a hot battle with Dave Murphy of Dubuque, brother of the late senator who was killed last week in an automobile accident in Wisconsin.

On the first ballot Gillette had 535 votes and rose to 865 on the second. Murphy, Ed Dunn of Mason City and Ed W. McManus, young Mason City attorney, were the other names placed in nomination.

Lieut. Gov. Nels Kraschel rapped the Republican candidates and platforms in his keynote speech. Kraschel is the Democratic nominee for governor.

Gov. Clyde Herring, who will carry the Democratic flag in the long term senate campaign against the incumbent Republican, L. J. Dickinson, praised the New Deal and declared the Iowa budget is not only balanced but it has a reserve of $4,400,000.

Mayor, Peeved at Council, Virtually Shuts Down City

Franklin, Ind., July 23.—(AP)—Mayor L. W. Oliver was peeved today over the city council's refusal to approve a transfer of money from the general fund to other uses. He closed the city swimming pool, turned off all traffic lights, halted street repairs, laid off four street employés and impounded the police squad car, city trucks and the street sprinkler in the city garage.

Petition for Referendum on Kenilworth Power Line

A petition for a special referendum in Kenilworth to decide whether the Public Service Company of Northern Illinois should be allowed to run a high power line through the village was filed in the County court yesterday on behalf of 19 voters of the suburb. A hearing on the petition was set for July 30 by Judge George N. Blatt of Joliet, sitting in the County court here.

LANDON IS WHAT ROOSEVELT ISN'T, MORTON ASSERTS

"The kind of man Alf Landon is can best be summed up by saying he is the antithesis of Franklin Delano Roosevelt. Everything that the President is—Landon is just the opposite."

That description of the Republican nominee for the presidency was given the Paul Reveres at a meeting in the Hotel La Salle yesterday by Sterling Morton, president of the Morton Salt company, who is a friend of the Kansas governor.

"All this fame that has come to Landon hasn't changed him a bit," Mr. Morton said. "He hasn't developed a swelled head because he never takes himself too seriously. He's noted for being himself and never putting on the dog."

Mr. Morton declared that Gov. Landon has every qualification for directing the country "in its climb out of the morass it is in." He said the governor's "honesty and ability shine right out of his eyes."

COUPLE SENT TO BRIDEWELL.

Richard Worthington, 655 North Clark street, and his wife Gertrude, were sentenced by Judge George B. Weiss yesterday to 90 days in the Bridewell for possession of paraphernalia for administering narcotics.

It weighs only 2¼ ounces!

This New Featherweight Summer Felt by Mallory

Most straws look as though they have a slight case of the jitters after Summer's about this far along. If your straw is in that fix you'll find one of these featherweight felts a welcome change. Its weight—2¼ ounces—is about 2 ounces *lighter* than the average straw. It's so light in fact you'll hardly be conscious of wearing it. Colors are light grey, tan and green. A mighty fine value at $5

BASKIN
TWO STORES
133 South State Street, South of Palmer House
Clark at Washington, Temple Building
HART SCHAFFNER & MARX CLOTHES

Crowd of 80,000 Hears Gov. Landon Accept Nomination—Day of Pageantry Thrills Republicans in Topeka

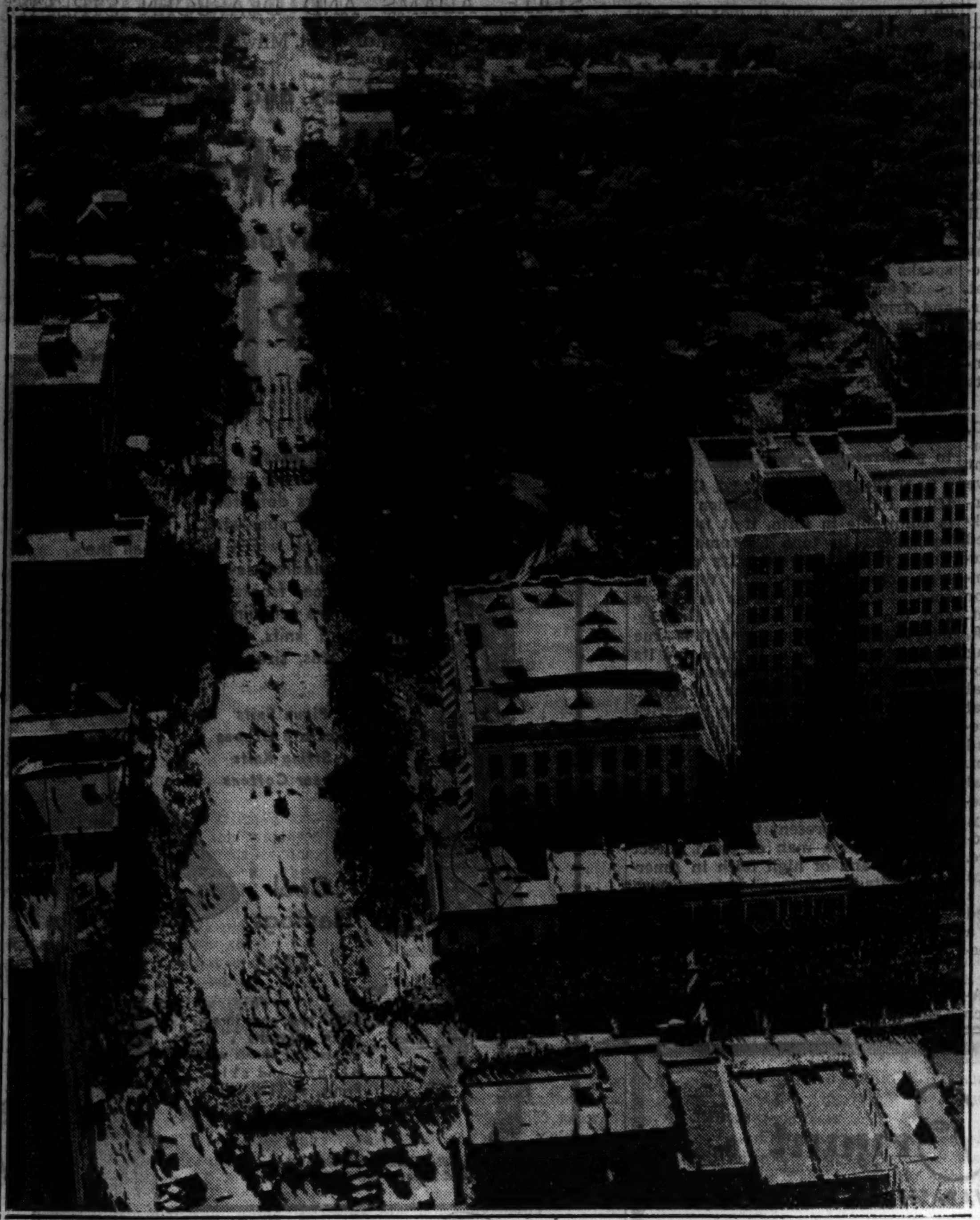

AERIAL VIEW OF PARADE IN TOPEKA YESTERDAY.

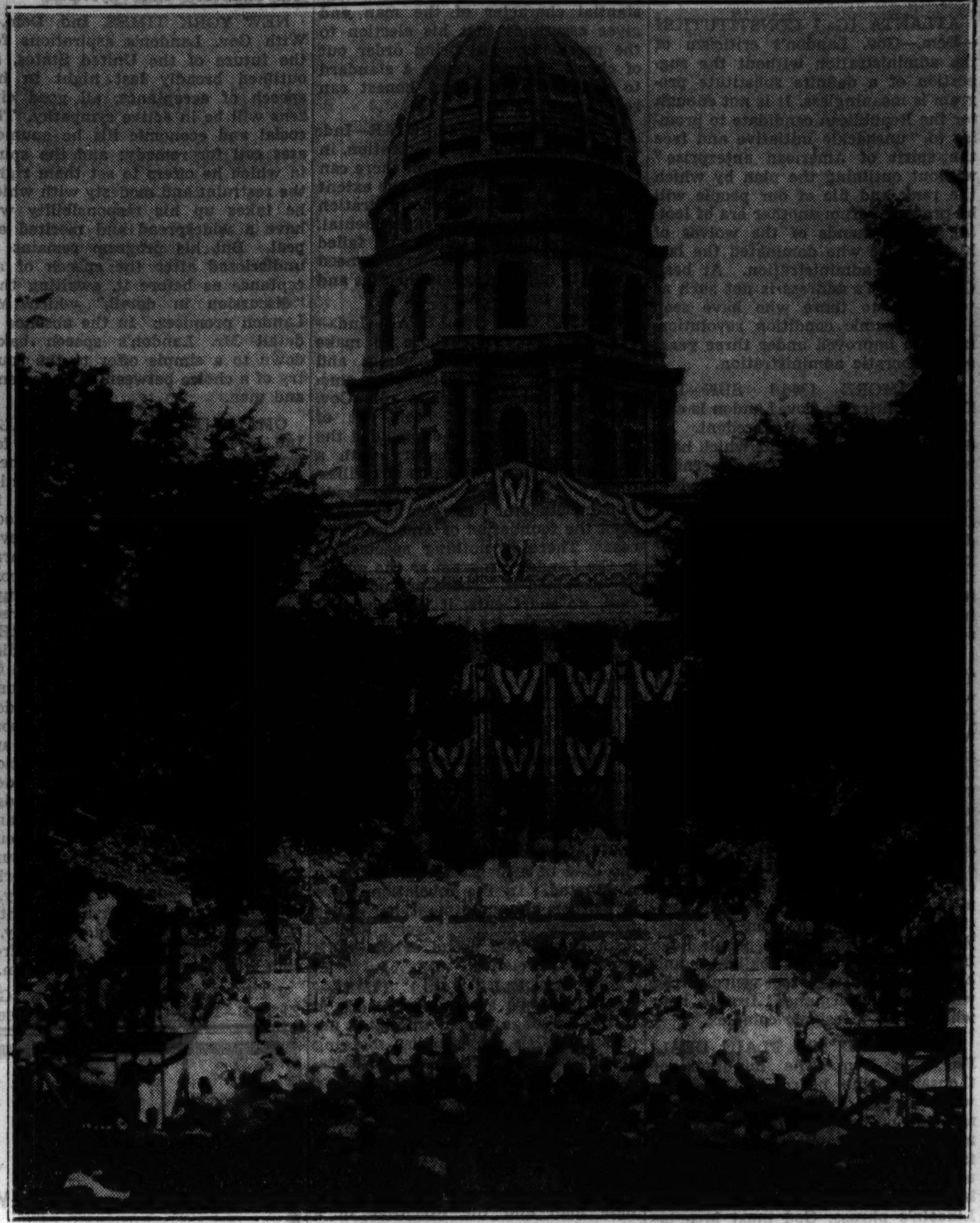

CROWD AWAITING LANDON ON CAPITOL GROUNDS.

[TRIBUNE Photos: Flown from Topeka to Chicago.]

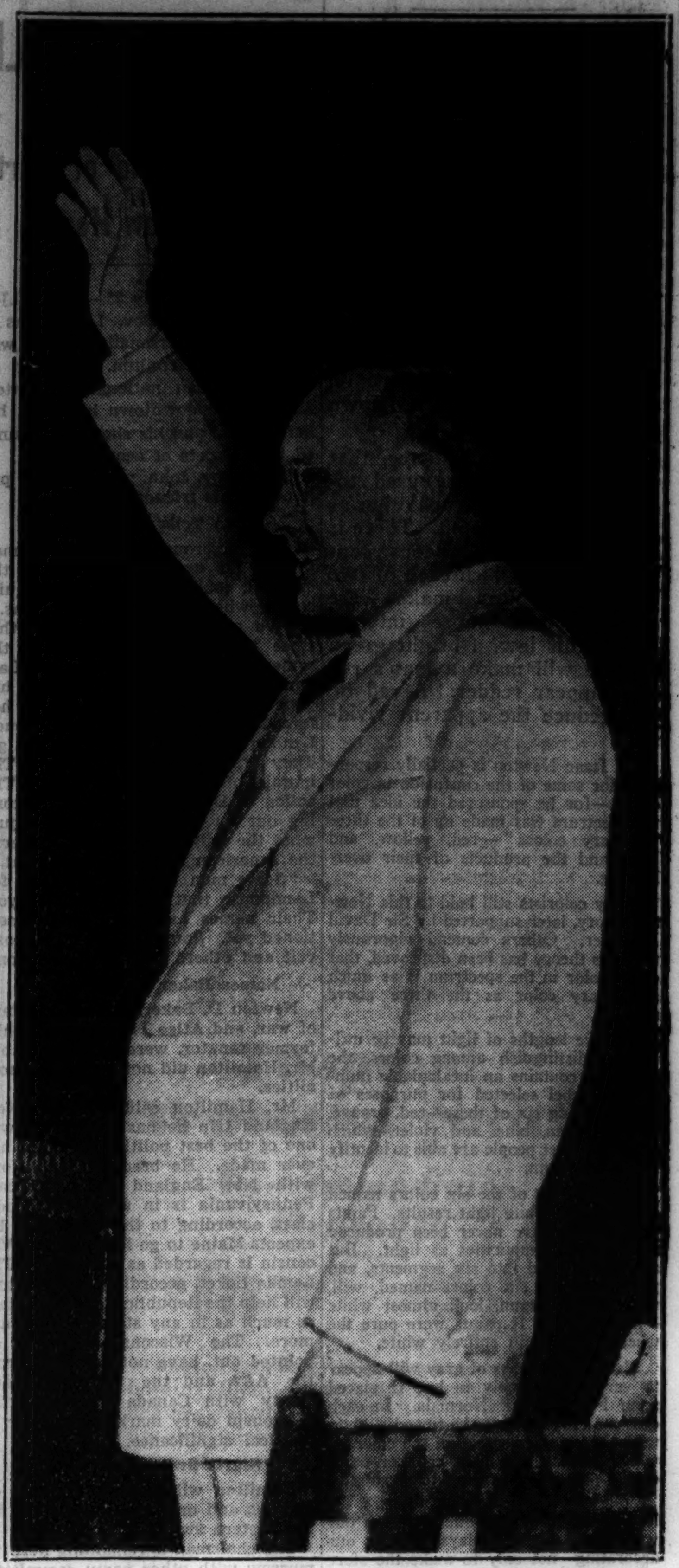

[TRIBUNE Photo.]

CHEERS DELAY START OF SPEECH—The Republican candidate for President, Gov. Alf M. Landon of Kansas, as he mounted the speaker's stand to accept the call of his party to lead fight against New Deal.

[TRIBUNE Photo.]

THOUSANDS LINE STREETS OF TOPEKA TO WITNESS LANDON DAY PARADE—View of throng on Kansas avenue in the prairie state capital late yesterday afternoon as parade which preceded the formal notification ceremonies in the evening was passing. The crowd enjoyed the vivid spectacle despite a temperature of more than 100 degrees. The parade was two hours in passing given point. The spectators often joined in the music of the bands.

[Acme Photos.]

NOMINEE'S WOMEN FOLK DRESS SIMPLY—Mrs. Alfred M. Landon, wife of Kansas budget balancer, and daughter, Peggy Anne, wearing the frocks they chose for the Republicans' big party in Topeka last night.

[TRIBUNE Photo.]

APPLAUDING ANOTHER'S SPEECH—Gov. Landon seated beside speaker's rostrum last night during introduction of Congressman Snell by John Hamilton, chairman of the Republican national committee.

[TRIBUNE Photo.]

POTAWATAMIES PARTICIPATE IN CELEBRATION—Redmen in their ceremonial costumes as they marched in what was described as the most significant parade in history of middle west. Tens of thousands of spectators thronged the line of march and hundreds of others watched from roofs and windows.

[TRIBUNE Photo.]

ILLINOIS CANDIDATE AT FESTIVITIES—Wayland Brooks, Republican nominee for governor, shaking hands with County Judge Win G. Knoch of Du Page county (at left). At right is National Committeeman George F. Harding.

[TRIBUNE Photo.]

PIONEER SPIRIT PREVAILS IN TOPEKA—Oxen drawing prairie schooner in first part of huge parade yesterday which preceded the evening notification ceremonies and acceptance speech of Gov. Landon. The parade moved, three columns abreast, over a mile and a half route. The official temperature was 104 degrees.

Moving Forward

Marshall Field & Company presents here each day observations and opinions intended to be of interest and value to those it seeks to serve.

COLOR

by CALEB

COLORS are little understood. One reason is that the color experts cannot agree among themselves on some of the theories behind colors.

In our business, color is extremely important. We have to have people who know all there is to be known about colors. Fortunately, disagreement among color scientists as to theory does not prevent experts on color from utilizing well-known truths.

We know, for instance, that whenever colors are used together, they affect each other as to richness and depth. There is a law of "simultaneous contrast" under which each of two combined colors makes the other appear more intense. Under this law, a bright green necktie will make a man's red nose appear redder. A red tie will reduce the apparent vividness.

Sir Isaac Newton is partially responsible for some of the confusion in color circles—for he sponsored the idea that the spectrum was made up of the three "primary colors"—red, yellow, and blue—and the products of their overlapping.

Many colorists still hold to this Newton theory, later supported by Sir David Brewster. Others contend vigorously that this theory has been disproved, that every color in the spectrum is as much a primary color as the three above named.

If wave lengths of light may be utilized to distinguish among colors, the spectrum contains an incalculable number. Froebel selected for purposes of color training six of these—red, orange, yellow, green, blue, and violet—which are those most people are able to identify in the spectrum.

If pure light of the six colors named is combined, white light results. Paints or pigments have never been produced as free from impurities as light. But a wheel divided into six segments, and painted in the six colors named, will, when rapidly spun, look almost white—not colored. If paints were pure the wheel would spin entirely white.

Identical swatches of gray will appear to vary considerably in hue if placed upon Froebel's six Normals. In each case the gray seems to be tinged slightly with the *complementary* of the color on which it rests. This is true of other colors placed on varying backgrounds.

Color is very important to us. We like to use it well in our store—in our windows, in our displays, and in our decorating—not only to make the store attractive, but hoping that color so used will be helpful and suggestive to you.

Marshall Field & Company

Copyright, 1936

34

HAMILTON FINDS LANDON'S SPIRIT BOOSTS MORALE

Rank and File of Party Takes New Heart.

Topeka, Kas., July 23.—[Special.]—Second only to Gov. Landon as a sought after personality today was John D. M. Hamilton, chairman of the Republican national committee. As he came downtown he found his hand seized and his shoulders pounded by all sorts of acquaintances.

"Good boy, John, you certainly put it over," his friends shouted.

He Tells His Plans.

The vigorous young chairman pushed his way finally through the crowded lobbies and found a quiet corner where he told of his plans.

"We are finding," he said, "that since the Cleveland convention the same kind of public demand for Landon that forced his nomination has gone out into the party ranks. It has forced cohesion and broken cliques. Landon is the only place they can go. They are coming in strongly. The morale of the party is good. The action of Democratic leaders in coming out for Landon has shown just what the fight is, a fight to preserve the American form of government.

"Some men are coming out for Landon so that it will surprise you. Their names have not been mentioned yet. Some will be anti-Roosevelt and others will be pro-Landon."

Names Baker and Pomerene.

Newton D. Baker, former secretary of war, and Atlee Pomerene of Ohio, former senator, were mentioned, but Mr. Hamilton did not go into personalities.

Mr. Hamilton said that the New England trip he has just made was one of the best political trips he has ever made. He brackets New York with New England as Republican. Pennsylvania is in a "fairly good" class, according to the chairman. He expects Maine to go Republican. Wisconsin is regarded as "hopeful." The Lemke ticket, according to Hamilton, will help the Republicans in that state as much as in any state and perhaps more. The Wisconsin farmers, he pointed out, have not benefited from the AAA and the reciprocal tarif treaty with Canada has hurt the Wisconsin dairy market, a matter of political significance.

Starts Swing West Soon.

Hamilton will go into Indiana on July 28, and on Aug. 3 will start his far western swing.

The chairman is remaining here tomorrow with other party committeemen to discuss campaign plans with Gov. Landon. The nominee should make a fair number of trips, in the opinion of Hamilton. The number of speeches for Landon will be one of the subjects discussed tomorrow.

EDITORIAL COMMENT ON LANDON'S SPEECH OF ACCEPTANCE

Following is editorial comment by several newspapers throughout the country on the acceptance speech of Gov. Alf M. Landon:

ATLANTA [Ga.] CONSTITUTION—Dem.—Gov. Landon's criticism of the administration without the suggestion of a definite substitute program is meaningless. It is not enough for the Republican candidate to promise to "unshackle initiative and free the spirit of American enterprise" without outlining the plan by which the rank and file of our people will be protected from another era of looting at the hands of the wolves of high finance who dominated the last Republican administration. At best, Gov. Landon's address is not such as to appeal to those who have seen their economic condition revolutionized and improved under three years of Democratic administration.

BALTIMORE [Md.] SUN—Ind. Dem.—Politically, Gov. Landon is cautious perhaps beyond precedent. He does not mention subjects which have provoked controversy. The governor's caution, moreover, is not limited to his omissions. It appears in his treatment of those subjects which he does bring under review, and one gathers that the essential quality of the man is caution and that the quality would dominate him as statesman in office no less than a politician seeking office.

BOSTON [Mass.] HERALD—Rep.—The governor's acceptance speech was the essence of the man himself, just as the President's at Philadelphia was, and the two addresses reëmphasize sharply the fundamental distinctions between the candidates and between the parties. The President was jaunty. He was the great American medicine man who alone possessed the secret recipe for the more abundant life. He set class against class. The governor was restrained, modest, and candid. He preached national unity like an echo of Daniel Webster's orations. The people have been so wearied by ballyhoo and buncombe that they will welcome the well reasoned argument from a man who has no messianic complex.

CLEVELAND [O.] PLAIN DEALER, Ind. Dem.—The hundreds of thousands who heard Gov. Landon were, if they forgot parties for the moment, probably impressed with the man's modesty and fairness—by the fact that they were listening to an unpretentious average American talking to that class of people whom, in Lincoln's phrase, God must love because he made so many of them. The governor is open to challenge. When he declares the "most important question now before us" is this: "Shall we continue to delegate more and more power to the chief executive, or do we desire to preserve the American form of government?" We know of no major party or group which proposes to change the American form of government.

HARTFORD [Conn.] COURANT—Rep.—Gov. Landon's acceptance speech is exactly what he intended it to be, "simple and straightforward." With calm and measured words it sets forth his philosophy of life and government. It exhibits not alone his faith in the American system but in the people to overcome their difficulties under the principles of that system. Distinguished as it is by sound common sense, free as it is from invective, it portrays the substantial character of the man and gives assurance that his election to the presidency will bring order out of chaos. It truly raises a standard to which the wise and honest can repair.

INDIANAPOLIS [Ind.] STAR—Ind. Rep.—Mr. Landon draws attention, in words and phrases so plain there can be no misunderstanding, to the extent to which the New Deal administration has been visionary and experimental. It has tried many things and failed in most of them. The urgent need now is to quit trying out theories and get down to fundamentals.

KANSAS CITY [Mo.] STAR—Ind.—President Roosevelt chose to make his acceptance speech vague and rhetorical in order to carry an emotional appeal. In such a rôle Gov. Landon would have been out of character. Instead he expounded the American way to recovery with a wide diffusion of the gains of civilization, and he emphasized the traditional virtues of character that have been the foundation of American success. There is nothing spectacular in the Landon program as the governor sketched it. There are no panaceas, no short cuts, it is a common sense program for the gradual abolition of poverty and the lifting of the standard of living to new levels of satisfaction.

LINCOLN [Neb.] STATE JOURNAL—Rep.—The impression must follow, listening to the heartfelt pledges of this candidate, whose sincerity has not been questioned, that the man to cope with the American crisis is emerging from the débris of a governmental catastrophe. The candidate gives information concerning the kind of a man Republicans have nominated. In the revelation there is neither disappointment nor cause for regret. Instead, every Republican should feel proud of the work done at Cleveland.

LOS ANGELES [Cal.] TIMES—Rep.—Landon's acceptance speech is in the language which Americans understand. His program has the ring of sincerity, conviction, and practicability. He sounds like the voice of experience and, with few exceptions, the plans he advocates for the national economy are the plans he has tested and proved as governor of Kansas or that fall within his personal experience as an employer and business man and the executive of a great farm state. There is nothing radical about his language. It is plain, homely, grass roots common sense, and that, right now is just what the country needs.

NEW YORK HERALD-TRIBUNE—Ind. Rep.—It is by tone and temper that Gov. Landon's acceptance speech makes its first and strongest appeal. Nothing more disturbing to the nation's peace of mind has occurred for many months than Mr. Roosevelt's surprising declaration for war in his acceptance speech. By language and by intonation he sought to stir hatred and envies. Regardless of party lines, the whole country can be grateful for the calm earnestness with which Gov. Landon met this challenge. By the steadfastness of his manner as by the moderation of his words he acted the true American throughout, common sense opposing theorizing, a courageous Americanism answered class hysteria.

NEW YORK TIMES, Ind. Dem.—With Gov. Landon's aspirations for the future of the United States, as outlined broadly last night in his speech of acceptance, all good citizens will be in active sympathy. The social and economic ills he enumerates call for remedy; and the spirit in which he offers to set them right, the restraint and modesty with which he takes up his responsibility will have a widespread and merited appeal. But his program remains as undisclosed after the speech of acceptance as before it, awaiting that "discussion in detail," which Mr. Landon promises. In the absence of detail Mr. Landon's speech bakes down to a simple offer to the country of a choice between managements and men.

OMAHA [NEB.] WORLD-HERALD, Ind.—Gov. Landon is looking forward to a day when the government of our country and its productive forces will be pulling together instead of pulling apart. He is looking forward to a day, when relieved of monopoly and monopolistic practices, free enterprise, under free competition, will be restored to the vigor that made America sound and great.

PHILADELPHIA [PA.] INQUIRER, Ind. Rep.—Gov. Landon's resounding declaration of policy blazes a trail for this country to the lofty national ideal of the founders. It is an ideal too long obscured by President Roosevelt and the Tugwells, Wallaces, and Frankfurters of his administration. It is the antithesis of the new deal dream of an America that is a hodgepodge of modern Russia, Germany, and Italy with a little medieval feudalism stirred in for good measure. Landon's America—"the America that is to be"—is not a monarchy, a Fascist dictatorship nor a regimented commune. It is a land of plenty, a land of opportunity, a land of freedom from governmental terrorism.

PITTSBURGH [Pa.] POST-GAZETTE—Ind.—Gov. Landon's speech accepting the Republican nomination for the presidency was exactly what those who know him and believe in him expected. And it may be said that those who know him best believe in him most. The address was made up neither of wise cracks nor of appeals to class prejudice. It was as far removed from a rabble-rousing, demagogic call to war as the average citizen is removed from the man on the flying trapeze.

PORTLAND [Ore.] OREGONIAN—Ind. Rep.—There is soundness and sincerity in the Republican candidate's address of acceptance. It speaks to farmers as a farmer might speak, assuring them of the sympathy and friendly intent of an observer who has witnessed the arbitrary taking over and subsequent mismanagement of their affairs. Similarly, it discusses matters with every American self-respectingly, modestly, and understandingly. Candor and sincerity are an armor quite difficult to penetrate.

SAN FRANCISCO [CAL.] CHRONICLE, Ind. Rep.—The Landon speech is admirable in form, if it is not as belligerent in tone as some of us would have preferred. Its conciliatory note is intentional. With this speech the preliminaries are over and the campaign begins. Its keynote has been sounded and it is true and clear. The issue is plain and its importance is beyond estimate. There must be no flinching or faltering. This is a war, to keep America American. It must be won.

ST. PAUL [Minn.] PIONEER PRESS—Ind.—Gov. Landon does not pretend to cover the ground of the campaign in this one speech, but his address does present the Republican candidate as a man of plain, direct sincerity and of high faith in America and its institutions. It is not with ideals that he quarrels, but with impractical, impetuous idealists who defeat those ideals. He does not come to oppose progressivism, but to replace the progressivism of the classrooms with that of the prairies. It is Kansas against Harvard.

Second Floor **Lane Bryant** Fur Salon

101 N. WABASH AVE.

Don't Buy Your

FUR COAT

Until You Get

Lane Bryant's Prices!

COMPARE!

"Just hold that smile!"

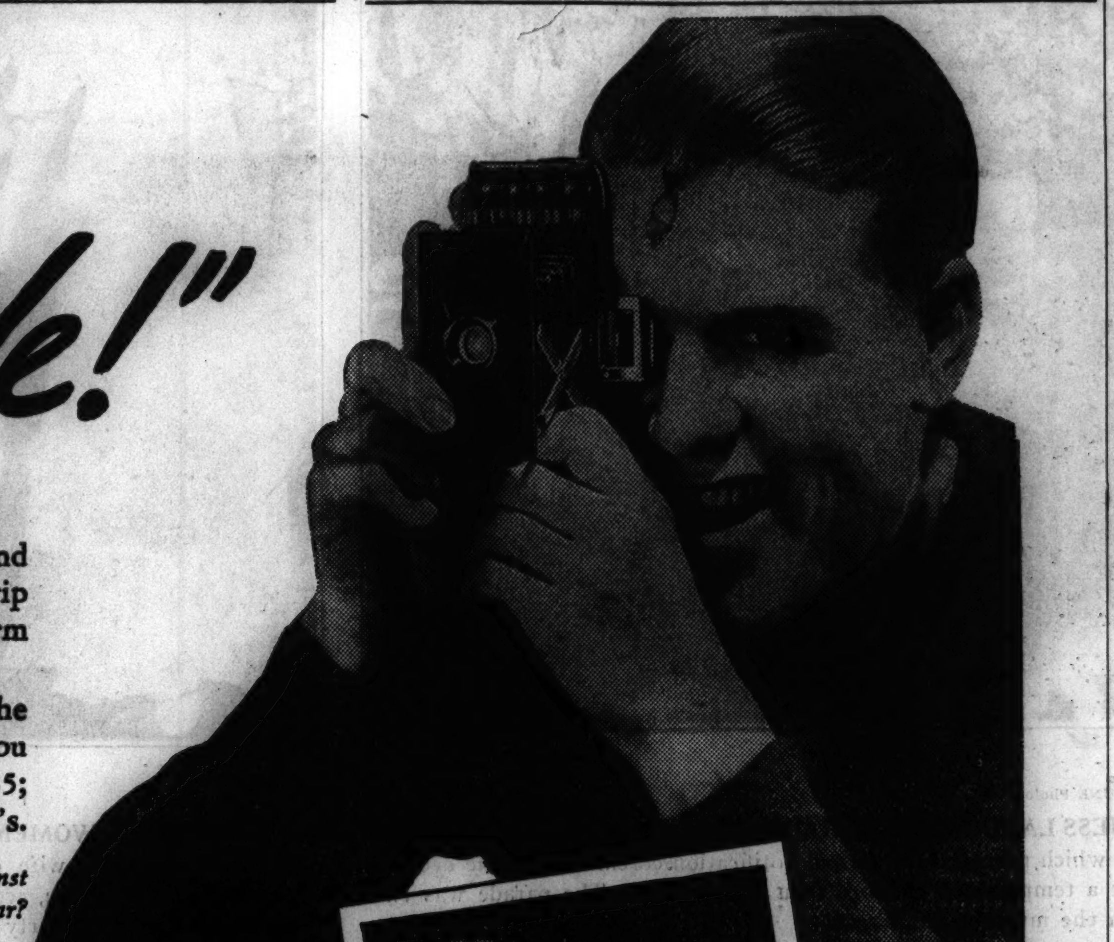

All America is saving Smiles with Snapshots—get your Share

ONE KODAK—one man to press the button—one girl to smile. So often romance begins this way.

When the prints are ready—there's that smile again. Hard to forget it, when it's aimed right at you. "Only a snapshot"—but how many are worn next to the heart.

Take your Kodak in hand this week-end. See what it sees. Things liven up when the snapshooting starts. Everyone's a little gayer. And you bring back the picnic—the trip—the swimming party—in a form you can't forget.

Be prepared, take snapshots. The snapshots you'll want tomorrow you must take today. Kodaks as low as $5; Brownies from $1 . . . at your dealer's.

P. S. For new picture opportunities—against emergencies—do you carry a Kodak in your car?

NO WONDER SNAPSHOTS make the heart grow fonder—when they can give you a smile like this : : : to keep.

YOU NEED ONLY one baby for quintuplets and quintuplets of snapshot opportunities.

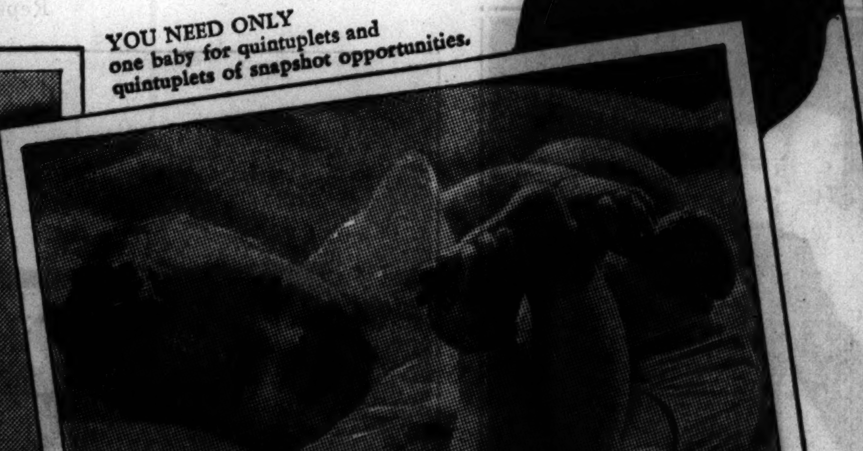

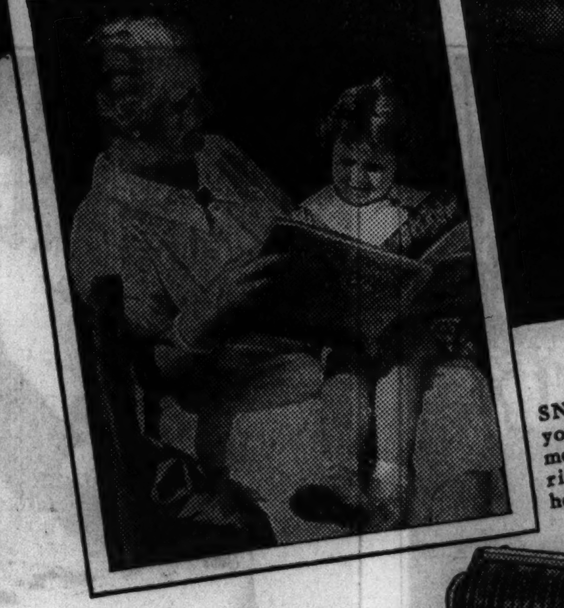

SNAPSHOTS you'll treasure most are waiting right around home.

Accept nothing but the film in the familiar yellow box.

CRACK SNAPSHOT COMBINATION

Jiffy Kodak V. P.—Kodak VERICHROME Film

It's easier than ever to get good snapshots—with Jiffy Kodak V.P., for instance, loaded with Kodak Verichrome Film. "V.P." stands for "vest pocket" and this capable little camera really fits. Simple—touch two buttons and you've made a picture, size 1⅝ x 2½ inches. $5.

With Kodak Verichrome Film you can take pictures in the shade or on cloudy days. Any camera is a better camera, loaded with Verichrome—use it always : : : Eastman Kodak Company, Rochester, N. Y.

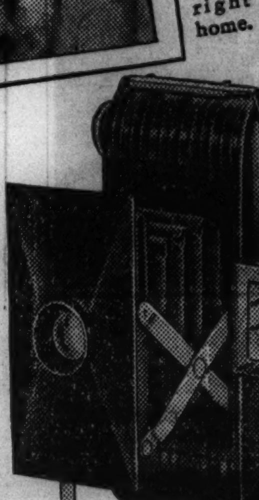

$5

THE FAIR

STATE, ADAMS AND DEARBORN STREETS

Oak Park—Lake at Marion St. Milwaukee Ave. at Wood St.

Combine Coolness and Smartness . . .

Sports Frocks

In Individual New Versions

$1.95

One and Two-Piece Styles

Ideal dresses to wear on golf course or tennis court . . . others definitely keyed to the swank spectator. Two-piece models which look for all the world like clever suits . . . one-piece frocks in tailored or more feminine types. Cottons and knits, sizes 14-20; acetates, sizes 14-42.

Pique Suits
Acetate Crepes
String Knits
Sheer Cottons

Cool Playtogs

$1.95

One, two and three-piece playsuits . . . culottes or shorts with blouse and skirt. Prints, solid colors; broadcloths and piques.

THE FAIR—Beach and Sun Shop—Third Floor—Three Stores.

Pictured at left—Cape sleeves and a circe braid trim distinguishes a black marquisette. Sizes 18½ to 24½—$6.95

Gloat Over Hot Weather in

Cool Sheers

$6.95

From the Moderately Priced Shop—Skillfully Fashioned for the Hard-to-Fit

Black sheers, wispy thin marquisettes . . . abounding in chic and notoriously the perfect warm-weather costume. Flattering cape sleeves and individual new trimming details.

Sizes 16½ to 24½
THE FAIR—Third Floor—Three Stores.

First at The Fair in Chicago

The New Sheer Chiffon

Silk Hose with Flaxen Toe

The Toe Is Made of Genuine Irish Linen for Longer Wear

Luxurious! Economical!

79c

Now you can wear sheer hose and expect them to really WEAR. Because the toe is made of GENUINE IRISH LINEN, noted for long wear and strength. It's drier, cleaner, cooler than other fabrics, too, which means additional foot comfort. The color range is lovely!

THE FAIR—Main Floor—Also Oak Park and Milwaukee Ave. Stores.

BEAUTY SPECIALS

Let Us Help Your Hair

Haircut . . .
Shampoo and
Finger Wave

All for $1.00

Manicure, 35c

THE FAIR—Fourth Floor—State St. Store.

IT'S A BIG DAY FOR THE WOMEN AT NOTIFICATION

Come from All U. S. to See Ceremonies.

BY RUTH DE YOUNG.
[Chicago Tribune Press Service.]

Topeka, Kas., July 23.—Special.]—This is one of the greatest days in American political history, not only for the men of the Republican party but also for the women who have made the trek to Topeka to hear their friend and leader, Gov. Alf M. Landon, set forth his character and principles.

Mothers, young and old, from nearby prairie towns and from more distant urban centers, are here rededicating their faith in themselves. They are beginning to believe again what all good American mothers used to believe: That every son has a chance to become President of the United States if he practices the homely virtues of his country.

All in Holiday Spirit.

They are in a holiday mood. They have caught the spirit of the flags, bunting, and bands. They know that nothing like this ever has happened to Kansas before and they know that the eyes of the world are upon them. But they are not making wild whoopee.

This morning at the railroad station, this afternoon at the woman's club, in the shops on Kansas avenue, and along the curbstone as they waited for the big parade, these women of the country and the city were discussing the honesty, the thrift, and the common sense that have started Alf Landon on a new journey, White House bound.

They All Mean Something.

Mrs. W. W. Kitchell, one of Topeka's earliest residents, was pointing out this afternoon at the "open house" at the Topeka Woman's club: "We don't often think these little personal habits have very much relation to the big affairs of state, but they do. It's all the same. If you balance your budget at home, you certainly should be able to do a better job of balancing down in Washington."

This brought forth a story about Mrs. Landon's economy. "Mrs. Landon managed the executive mansion so well after Gov. Landon had cut household expenses 25 per cent that she had enough left at the end of the first year to repaper every room," Mrs. Frank D. Merriam, chairman of the reception, related.

Aside from the notification ceremony tonight Mrs. Landon had only two official engagements on her calendar today. One was the luncheon on the roof of the Jayhawk hotel for the notification committee and the other was the reception at the Woman's club sponsored by the women's division of the notification.

Ready for the Mountains.

"I will be glad to get back to the mountains," she commented pleasantly to a friend as the dense crowds pushed aside for her to pass through the hotel lobby on the way to luncheon.

At the speaker's table Mrs. Landon was seated between Toastmaster Arthur Capper, Kansas senior senator, and Gov. Harry W. Nice of Maryland. When the 250 guests rose to their feet and burst into prolonged applause at the mention of her husband's name it was not difficult to discern that she flushed with excited pride.

But when Senator Capper described her as "fine, sweet, modest, and kindly" and then introduced her with the sentence, "She will be a popular first lady of the White House after next Jan. 20," Mrs. Landon's only response was, "At least you can't say that Kansas didn't give you a warm reception."

Not once has she stepped out of the "background" rôle which she prefers.

After greeting Dolly Gann, Mrs. Henry J. Allen, and Mrs. Chester Bolton—others at the speaker's table—Mrs. Landon and the governor slipped out of the luncheon. She went home only long enough to pick up her secretary, Mrs. Mildred Creighton, and then proceed to the Woman's club on Topeka boulevard where women by the hundreds have streamed in and out since early morning.

Strangely enough, the first to register at the women's headquarters this morning was a man, Edward M. Rowe of Provo City, Utah. Mr. Rowe declared, "If you're going to make any political predictions you have to know what the women are doing." Second to register was Mrs. Ophelia Dorrole of Colorado Springs, who was a stanch Democrat until the New Dealers presented a new variety of Democracy.

Handle Crowds Nicely.

Topeka's official hostesses who planned and supervised the headquarters and the reception this afternoon proved their ability in handling crowds. Many of the guests who came lingered longer than they anticipated simply because they found the clubrooms so hospitable and refreshing. On the second floor slim, pretty Peggy Anne Landon was assisting at the "punch" table. She wore a blue lace gown, ankle length, fashioned with a bolero jacket. The sash was of pencil blue velvet. In the center of the deep V neckline she wore one large gardenia.

While Mrs. Landon attended the reception she stood downstairs in the receiving line next to her mother, Mrs. Josephine Cobb, a woman of good looks and gracious charm.

Mrs. Cobb's gown of lilac colored lace reached to the floor. She wore a dusty pink felt hat banded in ribbon that matched her dress. Her flowers were the same as Mrs. Landon's—gardenias with deep pink roses.

Bertha Baur on Special.

Mrs. Bertha Baur, Illinois Republican national committee woman and candidate for congress from the Ninth district, made the rounds after her arrival this morning on the Hamilton special.

"It's grand," she said heartily as she stepped off the train. "Shows we are patriots. Heat—why don't even think about it. It's going to be hotter than this during the campaign."

It was difficult for the Landon special to pull into the station this morning. Radio announcers, camera men, reporters, reception committee members, and throngs of the curious banked the platform and overflowed onto the tracks. Mrs. John D. M. Hamilton was there to meet her husband, who is spending little time in Topeka now that he is directing the affairs of the Republican national committee. She also met the Harrison Spanglers—Mrs. Spangler looking cool in a fashionable black sheer, a prime favorite this summer. On the same train were Mr. and Mrs. Cornelius J. Doyle of Springfield, Ill., with their pretty daughter and niece. Mr. Doyle is the Illinois member of the notification committee.

Some Future Republican Votes

Topeka children make themselves comfortable between feet of Kansas National Guardsmen as notification parade passes by.
[TRIBUNE Photo.]

FARLEY'S 'MACHINE' CALLED ONLY THREAT TO LEMKE VICTORY

New York, July 23.—[Special.]—The Rev. Gerald L. K. Smith, organizer and head of the "share our wealth" movement and now one of the three moving spirits behind the third party, declared today that the only thing which stands in the way of a victory for Representative William Lemke and a triumph for the ghost of Huey Long in the coming election is the "thieving, bribing tactics of the Farley machine."

To begin with, the Rev. Mr. Smith said, there are 6,000,000 voters who, since the death of Huey Long, have pledged themselves in writing to the Share Our Wealth clubs, and with these and the followers of Father Coughlin and Dr. Frank E. Townsend, the third party now has some 20,000,000 supporters.

"If we keep on growing geometrically like we have in the last month, even Farley and his money can't stop us," he predicted.

Col. Robinson, Ethiopian Flyer, Opens Air School

Col. J. C. Robinson, "Brown Condor" of the former Ethiopian air force, has established a flying school for colored people at the Harlem airport, on Harlem avenue near Oak Lawn, it was learned yesterday. Robinson is giving ground instruction work to fifteen students, while actual flying instruction is in the hands of Fred Schumacher, the airport manager.

Bride-to-Be Aims 'Toy Gun' at Fiance; Bullet Kills Him

Elwood, Ind., July 23.—[Special.]—Playfully pulling the trigger of what she believed to be a toy cap gun, Ruth Stewart, 19, today shot and killed her sweetheart, Glenn O. Harney, 22. The young people were to have been married in September.

EYES OF THRONG ON MRS. LANDON AT CEREMONIES

Gracious Wife Bolsters Governor's Courage.

BY RUTH DE YOUNG.
[Chicago Tribune Press Service.]

Topeka, Kas., July 23.—[Special.]—While the thousands gathered here tonight hung upon every word of Gov. Landon's speech of acceptance, they also had eyes for Mrs. Landon. They knew that she was giving Alf Landon a good deal of the courage it took to accept the grave responsibility ahead.

It was not an easy rôle for Theo Cobb Landon tonight. She has indicated repeatedly by her actions and her words that she prefers to remain in the background of this momentous picture. But tonight it was as if she felt anew the strength of that Biblical verse, "Whither thou goest I will go and where thou lodgest I will lodge. Thy people shall be my people and thy God my God."

Sits Near the Governor.

Coming down the center aile of the great flag draped rostrum—under the clear heavens—she was the young and gracious woman whom Kansas people have learned to love and esteem.

The gown she wore—and all women will be interested in this—was a printed flower chiffon redingote over a foundation of snow white crêpe. Her brimmed hat was white crêpe and so were her slippers and gloves. On her shoulder she wore a corsage of two purple orchids and about her throat a long lei of white carnations.

As Gov. Landon stepped to the speakers' rostrum Mrs. Landon moved into a place immediately to his right in the first row. Next to her Peggy Anne Landon and Mrs. Landon's mother, Mrs. Josephine Cobb, took chairs.

Daughter Is Vivid Figure.

Peggy Anne was vivid, excited. Her face was flushed. First she seemed ready to break into a broad smile. Then for a moment she looked grave as if a little bewildered by all that was happening to her father, who has been her devoted companion ever since she was a baby.

She wore a lei of pink carnations that contrasted prettily with her green marquisette dress printed with field flowers. A second bouquet was of white orchids with deep purple throats. Her hat was a white leghorn.

Mrs. Cobb appeared in the dusty pink broad brimmed felt hat that she had worn to the reception this afternoon. But her dress was an ankle length pink lace that matched the shade of her hat. Particularly becoming was her lei of pink carnations.

"It is very exciting," she said quietly to a friend who asked what she thought of it all. "I'm very happy for Theo."

Mrs. Landon was certain that her two little children, Nancy Jo and John Cobb, were listening in over the radio up at McGraw's ranch in Estes park, where she left them when she returned to Topeka last Monday. Their nurse had been given special instructions to permit them to stay up late tonight, until the broadcast was over.

Notable Women Present.

Among notable women on the grandstand during the governor's speech were Mrs. Henry J. Allen, with her husband, the former Kansas senator; Mrs. Dolly Gann, sister of the late Vice President Curtis, and Mrs. John Hamilton, wife of the national committee chairman. When Mr. Hamilton finished his speech he stepped down and took a place next to Mrs. Hamilton and their son, John, who is home on vacation from Phillips Exeter academy, where his father once was a student. Mrs. Hamilton's gown was becoming to her frail beauty—an apple green chiffon with a yoke of Irish lace. A velvet band trimmed her leghorn.

Nearby was ex-Senator George Moses of New Hampshire.

That clever opponent of the New Deal, Mrs. George B. Simmons, the Missouri farm woman who gained national prominence at the Illinois Grass Roots conference a year ago, arrived just in time for the notification tonight. With her was Mr. Simmons. "Are you going to do any campaigning," she was asked.

"Indeed she is," interrupted Arthur Curtis, assistant to John Hamilton.

"Well, I guess that answers the question," followed Mrs. Simmons.

Governor's Cousin There.

Mrs. C. Montague Irwin, a cousin of Gov. Landon, came all the way from the old Landon home town, West Middlesex, Pa., to see her kinsman accept nomination to the highest office within the gift of the American people. Mrs. Irwin had been visiting in West Middlesex but her home is in St. Paul, Minn.

Members of the Kansas Supreme court had seats on the official rostrum and with them was the venerable Justice William A. Johnston, a former member of the court.

Mr. and Mrs. James H. Douglas were among the Chicagoans on the platform. Others were those two hard working members of the Illinois finance committee, Mrs. William H. Mitchell and Mrs. Leslie H. Wheeler.

Senator Arthur Capper was with his two sisters, Miss May Capper and Mrs. A. L. Eustice, both of whom live in Chicago.

Miss Natalie Couch, head of the eastern woman's division for the approaching campaign, could only say tonight what she had said ever since she came out here to meet Gov. Landon. "He's swell."

Leaving the stand, Mrs. Katherine Kennedy Brown, Republican national committee woman in Ohio, commented, "It's all over now."

But pretty Eillen O'Daniel, secretary to John Hamilton, added, "You mean the work's just beginning."

Uses Trousers to Hang Self in Cell of Waukegan Jail

Edward S. Kuhn, 38 years old, 707 Deerfield avenue, Highland Park, hanged himself yesterday in a cell in the Waukegan jail by tying the legs of his trousers about his neck and over a beam in the cell roof. He was declared insane on Wednesday and was to have been taken to the state hospital at Elgin today.

MANDEL BROTHERS
completely AIR CONDITIONED in 82 departments

Special 2 Day Sale of Ansco Cadet Cameras

Formerly $2.75

$1.59

2¼x4¼ Inch Pictures

Equipped with high grade lens, and large finder for easy sighting. Takes clear, sharp pictures; time exposures and snapshots.

2 Day Sale! Eastman Films

Same day service on quality developing and printing. Use your charge account.	120, 620, 127 8-exposures........19c
	116 or 616 8-exposures..........21c
	118, 122, 124, 130 6-exposures....31c

Mandel's Camera Shop—Air-Conditioned First Floor—Wabash.

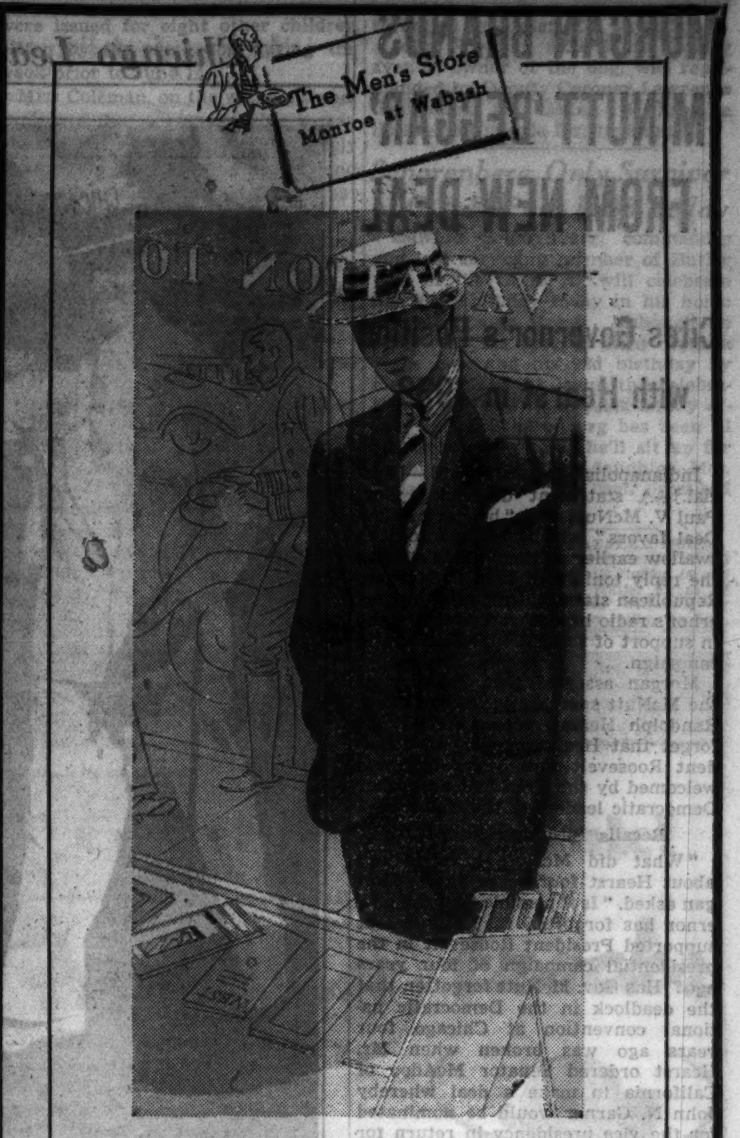

This Morning . . .
THE MEN'S STORE HAS REDUCED THE PRICES OF

Tropical Worsted Suits

For Immediate Clearance

$18.50 $21.50

These Tropical worsteds are capable of holding their shape as serenely as much heavier fabrics. It's the result of a scientifically planned "Summer course" they were put through; one as severe as they'd have to meet in the tropical climes they were originally woven for. The benefits you'll enjoy most, we think, aside from their porous coolness, are: Edges that refuse to sag or pucker; creases that remain sharp as in heavier suitings, none of that lifeless, wrinkled-up appearance at the end of a hard day, and all because of their fine tailoring that overcomes old time objections to summer suits. Single and double breasted styles, blues, grays, tans, browns, mixtures. Two pieces, a coat and one pair of trousers.

CARSON PIRIE SCOTT & CO

Tropical Worsted Suits, Second Floor.

QUALITY, VALUE, SATISFACTION—PLUS LIBERAL CHARGE ACCOMMODATIONS

ROTHSCHILD-PALM BEACH SUITS
for everybody—for every taste—every occasion

Whites, creamy whites, blues, grays, oxfords, browns, navy—plain colors, checks, plaids, stripes—drape models, sport models, double and single breasteds—longs, shorts, stouts, portlies, regular sizes. There's a real advantage in buying your Palm Beach suits here where the selection is so complete, where you're sure of competent, friendly service and accurate fitting without charge for alterations

$16.75

Guaranteed lowest price for entire season—6th fl.

Tuxedo coats, $12.50—Palm Beach slacks, 4th fl., $5
Palm Beach Prep suits, 17-22 yrs., 3rd fl., $15.50

MAURICE L ROTHSCHILD
State at Jackson
MINNEAPOLIS — CHICAGO — ST. PAUL

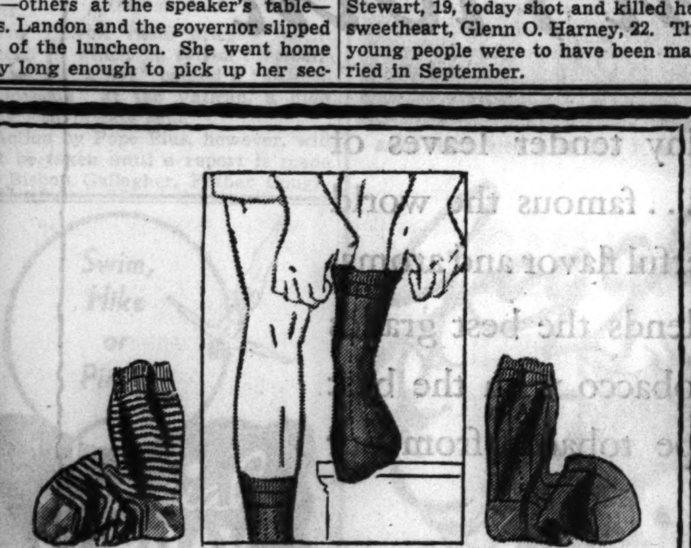

Holeproof
AUTOGART
self-supporting short sox

50c

You'll be glad you made their acquaintance—for they're the tops in cool comfort and summer smartness. The lastex topband holds them up perfectly and it's guaranteed for the life of the sox. In striking patterns—whites—summery pastels, rich solid colors

Maurice L Rothschild
State at Jackson

CROSSWORD PUZZLE

HORIZONTAL

1. Political group
5. Stuff
9. Lariat
10. Part of insect's sting
12. Scotch meat pudding
13. Fur
15. Deprivation
16. Scold
18. Lizards
20. Grampus
21. Note of indebtedness
22. Enemy
23. Persian coin
25. Seat
27. Biological factor
28. Rid
30. Narrowed to a point
32. Aeriform fluid
33. Weight
34. Aggressive one
38. Subtracts
42. Clumsy oaf
43. Lukewarm
45. Lapse
46. Shoemaker's tool
47. Payment
48. Ancient money of account
49. Comrades
51. Vexed
53. More than
54. Pointed implement
56. Pressed
58. Dress suit [slang]
59. Founder of Nineveh
60. Network
61. Slues to the right

VERTICAL

1. Pleads
2. Hang back
3. Pertaining to the ear
4. One who has charge of money
5. Behavior
6. Rake
7. Fit
8. Greater quantity
9. Scamp
11. Be of opposite opinion
12. Steed
14. Make up
15. Burden
17. Negative particle
19. Plant
24. Correct
25. Attack
26. Detested
27. Kind
29. Large container
31. Seed container
34. Waggle back and forth loosely
35. Native of corn state
36. Esophagus
37. Invigorate
38. Fasting
39. Spice
40. Worn out
41. Box
44. Legume
50. Stitched line
51. Ailments
52. Canal
53. Burden
55. Expire
57. Single

YESTERDAY'S PUZZLE SOLVED

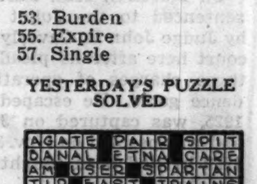

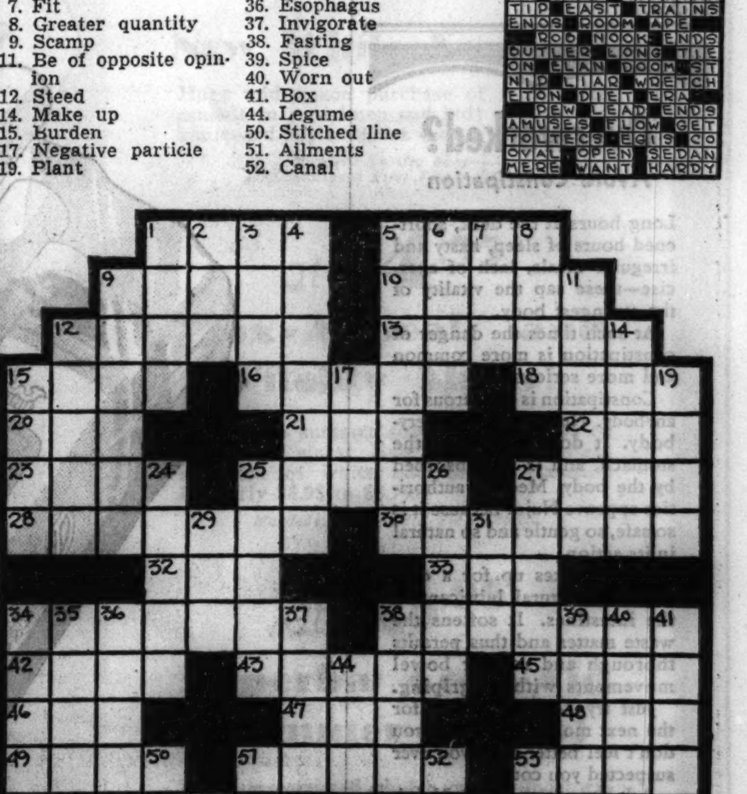

MORGAN BRANDS M'NUTT 'BEGGAR' FROM NEW DEAL

Cites Governor's Position with Hearst in 1932.

Indianapolis, Ind., July 23.—[Special.]—A statement describing Gov. Paul V. McNutt as a "beggar of New Deal favors" who is being forced to swallow earlier political mistakes was the reply tonight of Ivan C. Morgan, Republican state chairman, to the governor's radio broadcast Tuesday night in support of the national Democratic campaign.

Morgan asserted that, in view of the McNutt speech attacking William Randolph Hearst, voters should not forget that Hearst support of President Roosevelt four years ago was welcomed by the President and other Democratic leaders of the country.

Recalls Situation in 1932.

"What did McNutt have to say about Hearst four years ago" Morgan asked. "Is it possible that the governor has forgotten that Mr. Hearst supported President Roosevelt in the presidential campaign of four years ago? Has Gov. McNutt forgotten that the deadlock in the Democratic national convention at Chicago four years ago was broken when Mr. Hearst ordered Senator McAdoo of California to make a deal whereby John N. Garner would be nominated for the vice presidency in return for Hearst's support for Roosevelt?

"Above all, has the governor forgotten the political embarrassment that he and his organization were caused by the sudden and unexpected switch in the Hearst support? When Earl Peters, who was then Indiana Democratic state chairman, was urging the Indiana delegation at the Chicago convention to support Roosevelt, Gov. McNutt and his followers were openly saying that they considered Mr. Roosevelt's record as governor of New York unsound and that he would not make a safe President of the United States.

Tells Effect of Shift.

"The governor, controling most of the Indiana delegates, was supporting Gov. Ritchie of Maryland and was prepared to support Newton D. Baker of Cleveland, O., if the political winds had blown in the latter's direction."

Morgan contended that it was the Hearst shift of support that left McNutt and his organization "out on a political limb, making it necessary for the Indiana governor to grovel at the White House door for the last three years in order to obtain recognition" from New Deal officials.

"And likewise," Morgan continued, "it has been the Earl Peters pre-convention support of the Roosevelt candidacy in 1932 that has made him the favored political leader from Indiana with the former New York boxing commissioner, James Farley, despite the fact that the McNutt forces were successful in unseating Mr. Peters as Indiana Democratic state chairman.

"It would seem that the same New Deal forces that have made Gov. McNutt a groveling beggar of New Deal favors have sought to punish him further by handing him a speech to deliver that would place him in a position of swallowing his poor political guesses of the past."

BENEATH BOSTON VENEER POLICE FIND A CON MAN

Ralph W. Farnsworth, 46 years old, who posed as a wealthy Bostonian here to build a new factory, was revealed yesterday as a paroled convict who had spent most of his life since 1906 in prisons in the east and middle west.

Farnsworth was arrested on Wednesday when officials of the Tauber Motor Sales company at 6259 Broadway become suspicious after he tried to cash a bank draft. Investigating, the police learned that he had served jail and prison sentences in Boston, New York, Philadelphia, Wilmington, Del., and other cities, for larceny, forgery, and operating confidence games.

On March 7, 1924, Farnsworth was sentenced to the Joliet penitentiary by Judge John R. Caverly in Criminal court here after he pleaded guilty to three charges of operating a confidence game. He escaped on Dec. 25, 1925, was captured on Jan. 22, 1930, and was paroled on Nov. 3, 1931. Since 1932 he had been sought as a parole violator.

Overworked?

Avoid Constipation

Long hours at the desk, shortened hours of sleep, hasty and irregular meals, lack of exercise—these sap the vitality of the strongest body.

At such times the danger of constipation is more common and more serious.

Constipation is dangerous for anybody. Nujol is safe for everybody. It does not affect the stomach, and is not absorbed by the body. Medical authorities approve Nujol because it is so safe, so gentle and so natural in its action.

Nujol makes up for a deficiency of natural lubricant in the intestines. It softens the waste matter and thus permits thorough and regular bowel movements without griping.

Just try Nujol regularly for the next month and see if you don't feel better than you ever suspected you could.

Ask your druggist for Nujol.

Copr. 1936, Stanco Inc.

"Regular as Clockwork"

Nujol FOR CONSTIPATION

Chicago Leaders in Parade

Harry S. Ditchburne, Republican candidate for Cook county state's attorney (left), and Dr. William Gregg of Chicago, as they appeared in Illinois section of notification day parade at Topeka yesterday.

[TRIBUNE Photo.]

ARREST THREE IN OLD AUTO.

Three men riding in a dilapidated automobile without license plates were arrested yesterday by Maxwell street police for investigation. They are Ralph Annuzi, 24 years old, 817 South Hermitage avenue; John Ponzi, 21 years old, 730 South Winchester avenue, and Ambrose Russo, 23 years old, 725 South May street.

PRESIDENT TRIES FOR GIANT TUNA IN BAY OF FUNDY

Takes to Launch with Two of His Sons.

BY WALTER TROHAN.

[Chicago Tribune Press Service.]

ABOARD SCHOONER LIBERTY, YARMOUTH, N. S., July 23.—[Special.] — President Roosevelt today tossed flies, spoons and skates at the end of a double twist twelve line to lure tuna from the tidewaters of the Bay of Fundy.

Mr. Roosevelt's sporting appetite was whetted yesterday when a fishing boat pulled alongside the two-masted schooner Sewanna to exhibit a catch of a 700 pound tuna. He overhauled his fishing tackle preparatory to a fishing excursion in Nova Scotian waters off Wedgewood toward Yarmouth.

Skipper Roosevelt deserted his command at 9 o'clock this morning to try his fishing luck aboard the launch of his old friend and '07 Columbia classmate, former Judge Charles McDermott of New York. With him went two members of his crew—Sons Franklin Jr. and John.

Son Commands Sewanna.

The Sewanna was left to negotiate a tricky passage through the treacherous shoals off Murder Island under the command of son James Roosevelt, to Yarmouth. The passage was made successfully because the Sewanna followed the course of the schooner Liberty, carrying newspaper men, which was under the command of Capt. Dennen, a veteran of the northeastern coast.

Mr. Roosevelt fished aboard the Judge II., launch of Mr. McDermott, taking a leisurely course over the 15 sea miles covering Wedgewood and Yarmouth. With him off shallow water was the presidential yacht Potomac.

Destroyer Picks Up Mail.

The destroyer Hopkins, a member of the presidential flotilla, left the anchorage at Wedgewood harbor early in the morning to pick up mail for navy seaplanes off Yarmouth. Auxiliary motor craft from the Hopkins and the Potomac guarded the President in his quest for game fish in the chill Nova Scotian waters.

Tomorrow Mr. Roosevelt is expected to begin his return across the Bay of Fundy toward a rendezvous at his mother's summer home at Campobello Island. He will stop for a day or two at Grand Manan Island in the center of the bay to revive sentimental memories of his youth, for it was there he learned to sail forty years ago.

Fails in His Quest.

Mr. Roosevelt plied the waters for eight hours without so much as a strike. Toward sunset he reeled in his fishing tackle and despondently boarded his schooner.

Aboard the vessel the President tuned in on the acceptance speech of his Republican opponent at the November election, Gov. Alf M. Landon, at Topeka, Kas. No comment was released from the Sewanna.

ORDER AFFECTS 1,000 TO 1,200 POSTAL PLACES

Washington, D. C., July 23.—(AP)—Postal officials reported tonight that the appointment of between 1,000 and 1,200 postmasters yet to be made will be affected by the President's executive order extending civil service control over the filling of postoffice vacancies.

Another 300 postmasterships, where the appointment process has already started, will be filled under the old system. Regard will be given to the preferences of political leaders, responsible officials said. In these cases, it was added, examinations already have been held or announced.

A number of acting postmasters appointed by Postmaster General Farley pending a regular presidential appointment also will be subject to appointment under the old rules. These are acting postmasters who were appointed after examination.

Acting postmasters appointed without an examination will be subject to the new rules laid down by President Roosevelt, department spokesmen said.

Chicago's most famous restaurant

Well Prepared Food in Great Variety

Much of Henrici's fame rests on the great variety of its abundant menu of famous foreign and domestic foods.. many of which are not obtainable elsewhere. For those tired of routine meals our menu will usually suggest something of new, appetizing interest. From early morning until midnight the Henrici's menu is replete with delicious foods suitable to the time..occasion..and appetite. All selections are available for individual service..at all times..at moderate prices. Luncheon daily 60c.

Henrici's Is Air Cooled and Air Conditioned

HENRICI'S

On Randolph St. between Clark & Dearborn

CONTINUOUS SERVICE • 7 A.M. TO MIDNIGHT

Store Closes at 1 P. M. Saturdays During July and August

Blum's-Vogue

630 SOUTH MICHIGAN AVENUE

Friday and Saturday

AFTER-INVENTORY

CLEARANCE SALE

LINGERIE

$2.95

FORMERLY SOLD TO $10

Hand-made slips, panties, teddies in pure silk crepe and satin. Broken sizes and styles. Be here at 9 o'clock—in some cases only a few of a kind.

STREET FLOOR

Temperature at 70° Makes It Delightful to Shop at Blum's

ADVERTISE IN THE CHICAGO TRIBUNE

COUGHLIN OFFERS HIS APOLOGY FOR ROOSEVELT SLUR

May Face 'Disciplinary' Action from Vatican.

[Continued from first page.]

that, it is my conviction, have contributed largely to want in the midst of plenty, I addressed to the President of the United States, in a speech at Cleveland, O., July 16, the word 'liar.'

"For that action I now offer to the President of the United States my sincere apology.

"It has been implied, both in the large section of the public press and elsewhere, that my action on July 16 was due to the fact that promises allegedly given to me in person by the President of the United States were not carried out. My reference was not to such an action.

Cites Promises of 1932.

"Specifically, I had in mind the recorded promises held out to a nation during 1932 by a candidate for the presidency I had in mind the noble inaugural address delivered by that candidate elect on March 4, 1933, and had in mind an oath of office to uphold the constitution of the United States of America.

"Historical record since March 4, 1933, is responsible for the fact that in my Cleveland address on July 16 I did not pussyfoot.

"The money changers have not been driven from the temple. Those who 'abdicated' their high places have been restored and their places made more secure. There is a greater and far more serious concentration of wealth today than existed in 1932 and 1933.

"The President of the United States is on record as having encouraged the congress of the United States not to take too seriously the constitution of the United States. That action did not have the effect of upholding the constitution.

Quotes from President.

"I am conscious that the President of the United States is reported to have made the following declaration on May 14, 1935:

"'As you know, a great many of the high and mighty—with special axes to grind—have been deliberately trying to mislead the people who know nothing of farming by misrepresenting—no—why use a pussyfoot word?—by lying about the kind of farm program which this nation is operating today.'

"I am conscious that the President of the United States has not pussyfooted when attacking either those with whom he is in disagreement or his political enemies.

"I was one of the first, and not one of the least, to help you attain the presidency. My assistance was based upon your excellency's ability to perform. As my President I still respect you. As a fellow citizen and as a man I still regard you highly, but as an executive, despite your excellency's fine intentions, I deem it best for the welfare of our common country that you be supplanted in office.

Concedes Mistakes.

"To that end, in a gentlemanly and courageous manner, I shall strive, always willing to admit my mistakes—including those of good judgment—and to apologize even publicly when confronted with them.

"In conclusion, I wish to state for the record that my remarks and criticism delivered in Cleveland were directed at a candidate for the greatest political office within the gift of the people. Respectfully,

[Signed] "CHARLES E. COUGHLIN."

POPE AWAITS REPORT

VATICAN CITY, July 23.—(AP)—Possible disciplinary action against the Rev. Charles E. Coughlin in connection with his political activities tonight awaited the arrival in Rome of Bishop Michael Gallagher of Detroit.

The Detroit radio priest's recent speech in which he called President Roosevelt "a liar" caused a "painful impression" at the Vatican, a high American prelate said.

Action by Pope Pius, however, will not be taken until a report is made by Bishop Gallagher, Father Coughlin's ecclesiastical superior, now on his way to the Vatican.

Entrance of Father Coughlin into American politics through his National Union for Social Justice and his recent alliance with William Lemke's new party movement and the Townsend old age pension plan have caused two schools of thought to spring up among priests behind the walls of the Vatican.

Some contend the Detroit priest is within his priestly rights in seeking "social justice," and they cite Pope Pius' recent demand for Catholics to combat communism.

Others criticize as a "sacrilege" the use by Father Coughlin of what they declare are only excerpts from encyclicals of Pope Leo XIII. and the present pope to support his political pronouncements.

Report to Be Factor.

Father Coughlin's political activity undoubtedly will be discussed by Bishop Gallagher and the pope, a high authority said, and much will depend on the bishop's report.

Bishop Gallagher, it was said by prelates close to the Vatican, came to Rome on his own initiative to explain his ideas in regard to Father Coughlin. He was not summoned.

EMERGENCY DRINKING FOUNTAIN IN TOPEKA

Emergency drinking fountains were set up in the Kansas capital for the huge throngs attending the parade and notification ceremony. That they were popular is evident from this picture.

[TRIBUNE Photo.]

NEW WPA WAGE SCALE ASSAILED BY EMPLOYERS

In a statement by Charles P. Peirce, executive vice president of the Landis Award Employers' association, yesterday, the new hourly wage rates put into effect by the Works Progress administration were assailed as being higher than those generally paid by private industry. Now paid at rates ranging from 50 cents to \$1.82½ an hour, WPA workers will nevertheless continue to receive the same monthly amounts as before—\$55 to \$94 in Chicago—because of a reduction in working hours.

"There is every indication," Peirce declared, "that the inauguration of this policy is equivalent to official federal recognition of exorbitant closed shop wage levels. The question naturally arises whether the 'prevailing scale' should, under present business conditions, be any higher than that which is actually being paid under the open shop system.

"Perhaps the most outstanding inconsistency of the new policy is the subterfuge which creates an impression that WPA workers will now be able to earn wages similar to those paid in private employment. What can be gained by paying the higher hourly rates and then cutting down the hours is difficult to discover."

PROMPT RABIES TREATMENT FOR VICTIMS URGED

Coroner's Jury Acts in Death of Boy, 4.

(Pictures on back page.)

A coroner's jury recommended yesterday that anti-rabies serum be made more accessible to dog bite victims who are unable to pay for treatment. The recommendation was made after the jury had investigated the death of Anthony Scharf Jr., 4 years old, of 6541 South Oakley avenue, who was bitten on June 14 and died in St. Bernard's hospital last Wednesday night.

The jury found that the child's death was accidental, but made its recommendation in view of testimony that he did not receive injections of serum until two days after his family had been notified that the dog had rabies. The testimony at the inquest, which was held at 2438 West 63d street, was given by Mrs. Elsbeth Scharf, the boy's mother, and Mrs. Margaret Bircher, his grandmother, who declared angrily that they were subjected to discourtesy and unnecessary red tape in their efforts to get the serum through public agencies.

Appeals to Welfare Bureau.

Mrs. Bircher said the boy was taken to a hospital immediately after he had been bitten, and wounds on his arm, leg, and cheek were treated. After receiving notice on the following day that the dog had rabies, she took the boy to the city health department in the city hall and was referred to the county bureau of public welfare after she explained that she had only \$10 to pay for serum, which costs \$18.75.

At the public welfare bureau Mrs. Bircher said she was questioned by Miss Ruth Coleman, the assistant director.

"She told me the serum cost \$18.75 or nothing," Mrs. Bircher said, "and I replied that at that rate the child would die without treatment. Then she said 'Well, that's your lookout.'"

Political Worker Arranges Aid.

On the following day, the grandmother testified, she and her grandson went back to the welfare bureau with a Fifteenth ward political worker, and arrangements then were made to have the treatment supplied free. At the same time orders for serum were issued for eight other children bitten by the same dog during the week prior to June 14.

Miss Coleman, on the witness stand, explained that persons unable to pay \$18.75 for the serum were regularly referred to the welfare bureau, and they must satisfy the bureau that they are unable to pay. She said Mrs. Bircher refused to answer questions regarding the family finances, and she denied that the boy's mother offered \$10 as part payment.

Mother Shouts at Witness.

At this point Mrs. Scharf arose from her chair and shouted:

"She's told some things that were not true."

Miss Coleman was followed on the witness stand by John N. Chapman, clerk in charge of rabies control for the city, who said persons able to pay for the serum are supplied with an order for it immediately at a cost of \$18.75. This price, he explained, is a lower rate than that charged by pharmaceutical concerns which furnish the serum on the order of a physician.

John Novitski, 6559 South Oakley avenue, owner of the dog, was reprimanded by Deputy Coroner Lawrence Rasmussen for failing to have a license and muzzle for the animal.

Scharenberg, Only Survivor of G. A. R. Post, Is 96 Today

Edward Scharenberg, commander and last surviving member of Butler post of the G. A. R., will celebrate his 96th birthday today in his home at 5142 Strong street. Although he celebrated his 91st birthday with a plane ride and his 92d birthday by mowing his front lawn, the celebration today will be a quiet family affair, as Mr. Scharenberg has been ill for six weeks. "But he'll sit up for his birthday," said his daughter, Mrs. Julia Thomas. "He's been promised that."

MOTHER SEES BOY FATALLY HURT.

Elwood, Ind., July 23.—[Special.]—Arnold Kelly, 2, was injured fatally today by an automobile diven by Mrs. Walter Evans of Elwood. The accident was witnessed by the child's mother, who was calling to him.

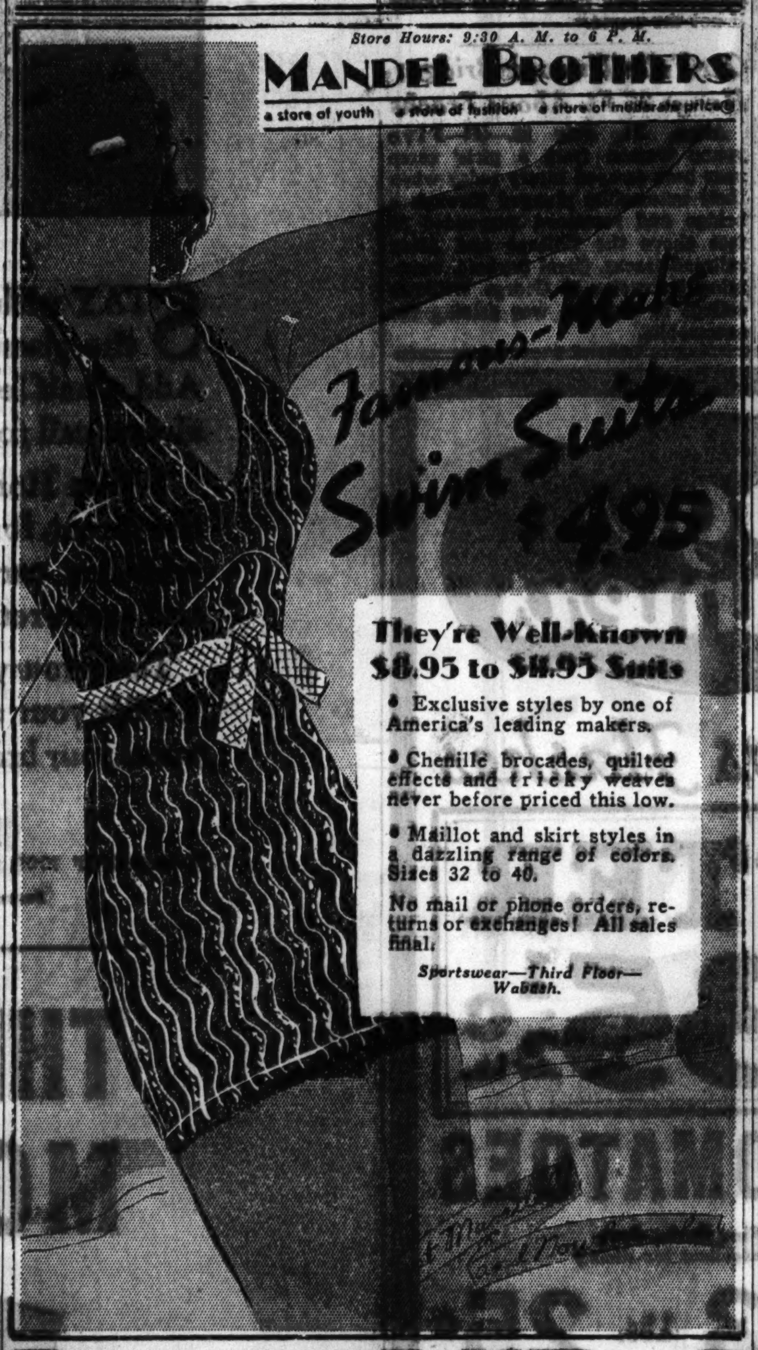

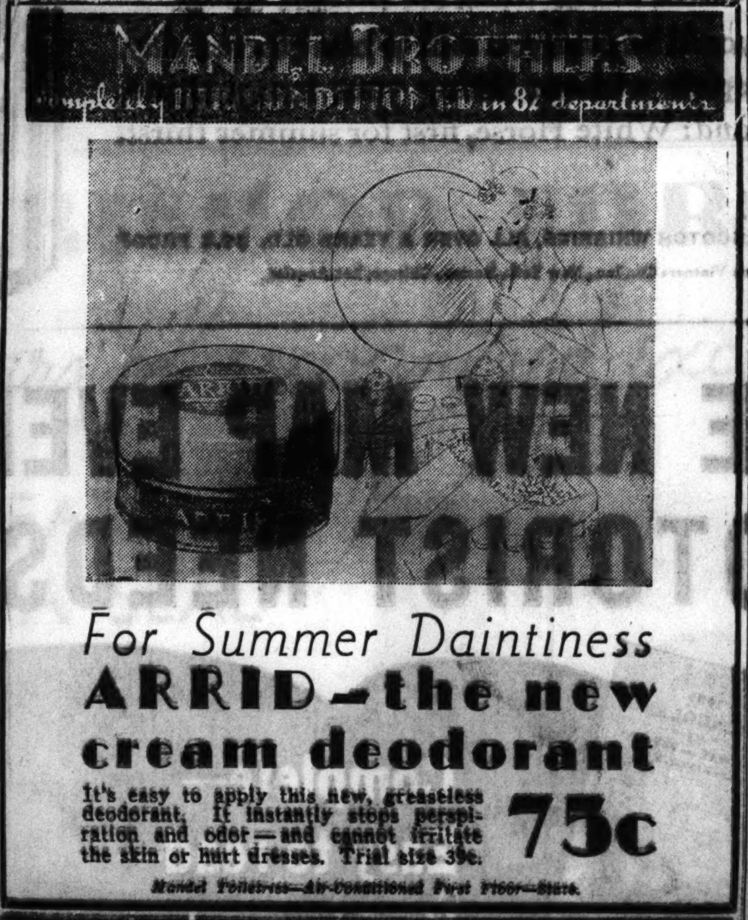

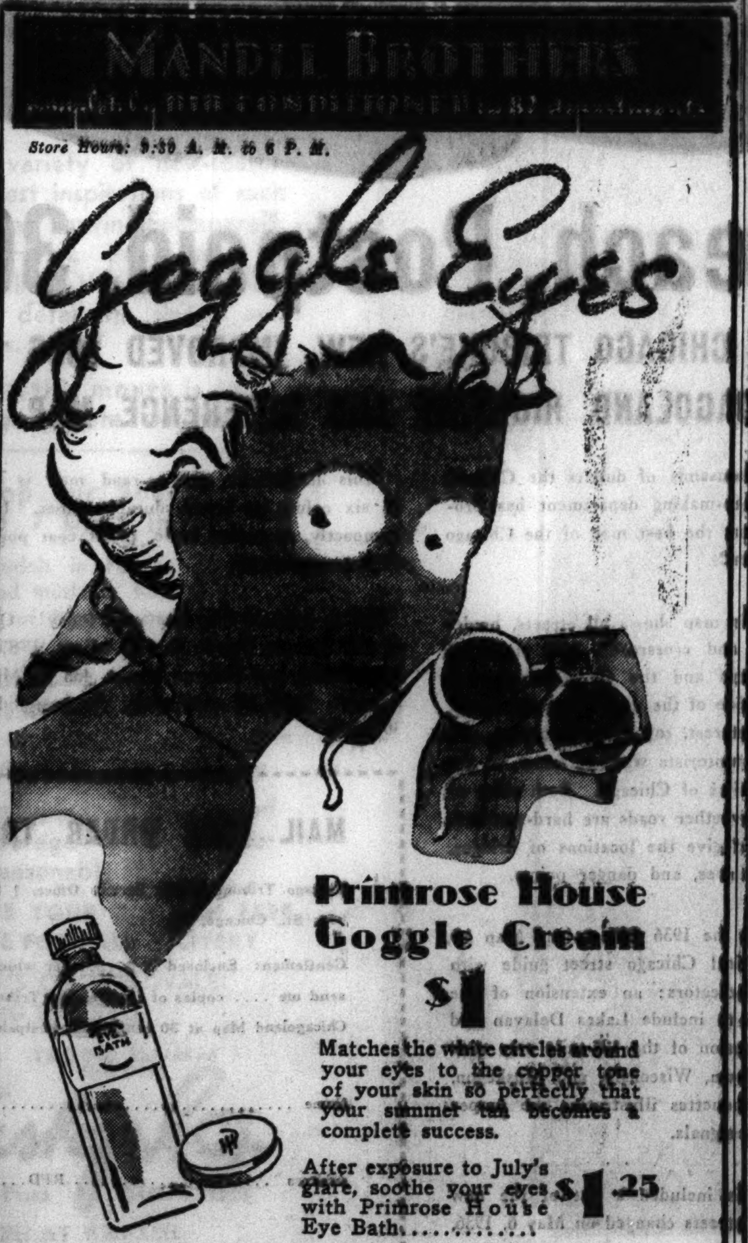

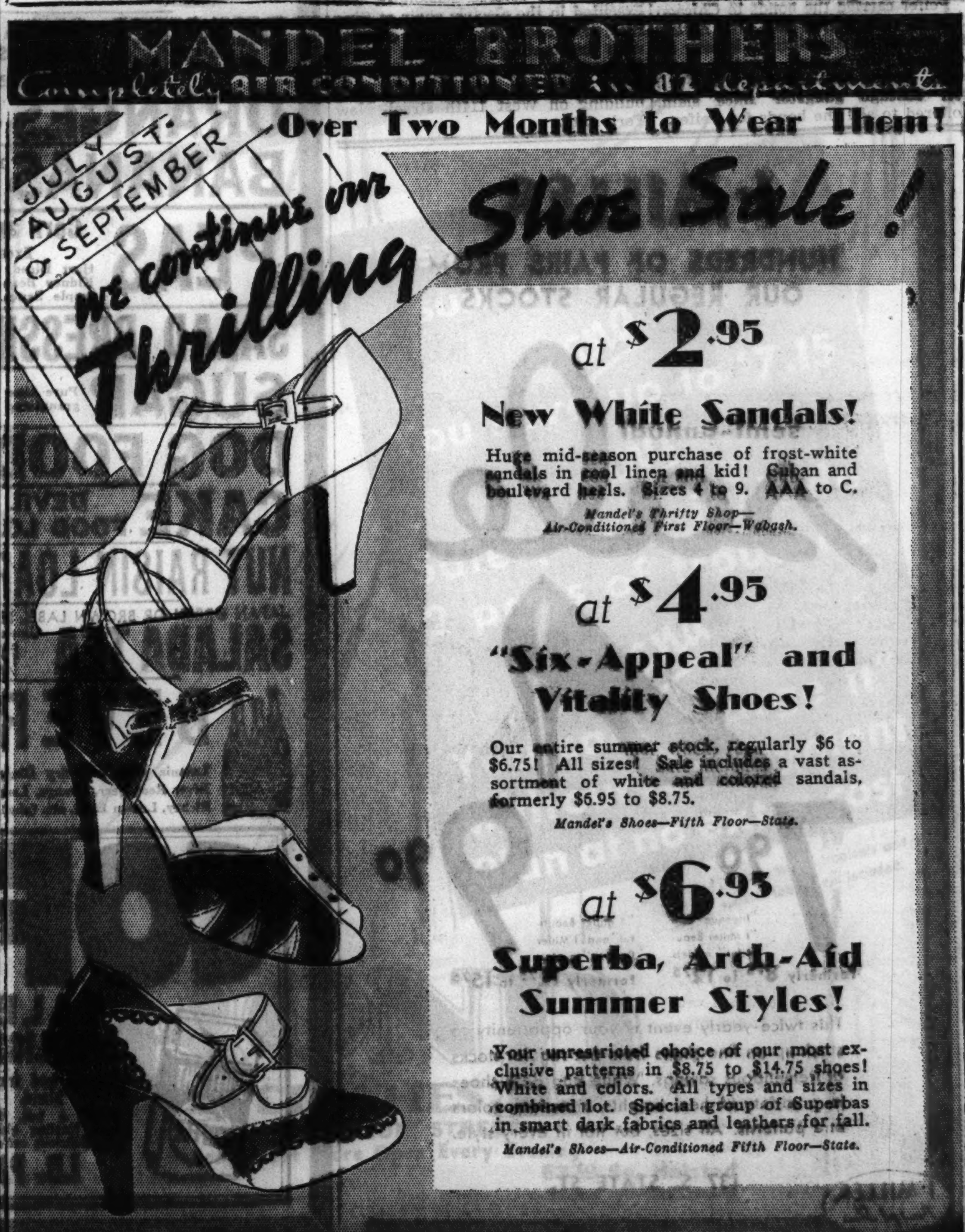

REALTY DEALER'S WIFE SENTENCED AS TIPSY DRIVER

Gets Ten Days After Jury Finds Her Guilty.

(Picture on back page.)

A jury before Judge Charles S. Dougherty in Municipal court yesterday found Mrs. Kenneth Potter, 41 years old, 831 Crescent avenue, Park Ridge, wife of a real estate broker, guilty of driving her automobile while intoxicated. Judge Dougherty immediately overruled a motion for a new trial and sentenced her to ten days in the county jail.

Mrs. Potter, however, was allowed her liberty on a $200 bond when her attorney, Samuel A. Hoffman, said he would appeal the finding.

Police arrested Mrs. Potter in the evening of June 21 after she had driven past a stop light at Talcott and Harlem avenues and crashed into the automobile of Charles Houlihan, 1031 North Shore avenue. Houlihan's wife and niece were injured slightly.

Chased by Police.

Following the accident Mrs. Potter drove away after making known her identity. Police, however, pursued her and arrested her in a drug store at Oliphant avenue and the Northwest highway. They testified there was an odor of alcohol about her and she fought to resist arrest.

Mrs. Potter denied she had been drinking. She asserted she was ill and that police mistook the odor of alcohol for medicine she had been taking.

"There is no doubt in the court's mind as to your intoxicated condition," Judge Dougherty said. "You were a menace to safety while driving a car in that condition."

Broker's Son is Fined.

In Boys court Judge J. M. Braude imposed a fine of $10 against I. Newton Perry Jr., 17 years old, 900 North Michigan avenue, for speeding 52 miles an hour in the Outer drive near 29th street last Tuesday. The young man was accompanied to court by his father, a well known broker. He admitted driving at that speed but declared he did not know he was violating the law.

Herman Lang, 34 years old, 4744 Malden street, was sentenced to 30 days in the Bridewell by Judge Edgar A. Jonas in Safety court for driving while intoxicated. George Saxinger, 41 years old, 3645 East 104th street, was given a ten day term in the Bridewell by Judge Jonas on a similar charge.

DENY DIRECTED VERDICT IN HAMM KIDNAPING TRIAL

St. Paul, Minn., July 23.—[Special.]—A defense plea for a directed verdict of not guilty for Jack Peifer, St. Paul night club operator, in the $100,000 William Hamm kidnaping, was denied late today by Federal Judge M. M. Joyce after prosecution and defense had both rested. The case will go to the jury tomorrow.

Mortimer H. Boutelle of the defense counsel pleaded that the government had failed to sustain its conspiracy charges against Peifer during the nine days of testimony, but Judge Joyce held that would be for the jury to decide.

In completing the government's case District Attorney Sullivan called Byron Bolton, confessed kidnaper and star prosecution witness, who accused Peifer of having $75,000 in "hot Liberty bonds" in his possession to be used as a blind in obtaining a share of the $100,000 Hamm ransom in the splitup.

Peifer carried the bonds to Chicago July 23, 1933, Bolton said, after saying he wanted an associate to believe he obtained the money through their sale. Bolton also testified that Fred ler, Chicago gangster since slain, offered to sell the bonds for Peifer.

Runs as Socialist

Mrs. Kate Bradford Stockton, a direct descendant of William Bradford, Mayflower passenger and first governor of Massachusetts, who is running for governor of Tennessee as a Socialist.

[Acme Photo.]

SHERIF PRESSES SECRET HUNT FOR CO-ED'S SLAYER

(Pictures on back page.)

Asheville, N. C., July 23.—[Special.]—Sherif Laurence E. Brown pushed his search for the mystery man ravisher-slayer of pretty Helen Clevenger in deepest secret today as the deadline neared his prediction that he would arrest the criminal in 48 hours. The period he set will expire at 7 p. m. tomorrow.

There was no outward indication of what progress the sherif was making in his investigation and his statement added more mystery to the case, for it was taken as an intimation that he did not suspect any of the persons he had been holding in custody.

Only three men were still being detained this afternoon following the release of Mildred Ward, 19, whose mother operates a rooming house directly across the street from the fashionable Battery Park hotel where the New York co-ed was slain while a storm raged early last Thursday.

Miss Ward was seized when she offered herself as an alibi witness for Mark Wollner, 35, concert violinist, one of the men still held.

Sherif Brown said the girl was freed "when she finally made a statement that I believed." He declined to say whether is was different from her first statment that Wollner had spent the entire night of the tragedy at the home of her mother, where he had a furnished room.

Judge Frankhauser Is 75; Presented with Oil Portrait

Judge E. I. Frankhauser of the Superior court, who is now sitting in the Criminal court, was given a surprise luncheon by friends and associates yesterday in the administration building of the county jail in honor of his 75th birthday. The judge was presented with an oil portrait of himself by Samuel J. Smith, Chicago artist. Judge Frankhauser, a former alderman, was elected to the bench in 1929.

Goes to Chair in Sing Sing for Slaying Colored Girl

Ossining, N. Y., July 23.—(AP)—Raymond Flores, convicted slayer of a New York colored schoolgirl, was executed in the electric chair at Sing Sing prison tonight. He was charged with attempting to attack Gloria Jackson, 13, and hurling her to her death from the roof of a six floor building on West 114th street, New York City.

SECOND VICTIM OF AUTO-TRUCK CRASH IS DEAD

Elmer Johnson, 56 years old, of Wasco, in Kane county, died yesterday in the Community hospital at Geneva of injuries and burns incurred Wednesday in an automobile-truck collision at the junction of Plato Center and Chicken Woods roads, eight miles northwest of St. Charles.

His death was the second resulting from the accident. Johnson was a passenger in the truck of Oscar Bowgren, 55 years old, also of Wasco, when they struck the rear end of the automobile of Albert Oberhart, a neighboring farmer. Both cars burst into flames when they overturned, and Johnson and Bowgren were pinned under the truck. Bowgren died a few hours after the accident.

Neither Oberhart nor his daughter, who was riding with him, was injured.

Mrs. Mamie Petros, 63 years old, 314 Throop street, was killed last night when she was struck at Throop street and Jackson boulevard by an automobile driven by John Hanning, 23 years old, 2448 Monroe street.

Andrew Geskey, 21 years old, 1100 North Broadway, North Chicago, died last night in the Condell Memorial hospital, Libertyville, from injuries suffered shortly before when his automobile skidded in gravel and overturned in the Old Spring road one mile east of Libertyville. Deputy sherifs said Geskey apparently lost control of his car when the left rear tire blew out.

John Lewicki, 85 years old, 2442 Augusta street, was fatally injured yesterday when he was struck at Western avenue and Augusta street by the automobile of Harry Dolan, 18 years old, 2540 Augusta street. Dolan told police that Lewicki walked into the path of his automobile.

Up to 4 p. m. yesterday 536 persons had been killed by automobiles in Cook county since Jan. 1. Of these 415 were killed in Chicago. In the same period 9,713 were injured within the city limits.

THE MASSACRE

Chicago's 1936 Trafic Toll

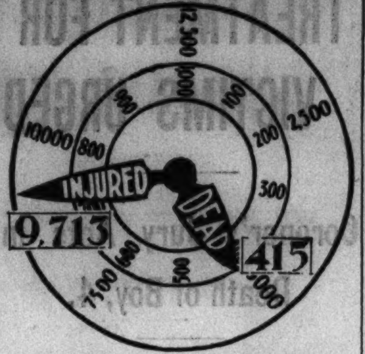

Over 98 per cent of the city's automobile fatalities are of a nature physically impossible on an elevated highway.

MAYOR DEMANDS FIRE INSURANCE RATE REDUCTION

Mayor Edward J. Kelly yesterday ordered Corporation Counsel Barnet Hodes to act to compel insurance companies to make a general reduction of fire insurance rates for Chicagoans. At Mayor Kelly's request a ten per cent reduction in such rates for certain classes of property was made last November.

"It has been the vigorous policy of my administration," Mayor Kelly said, "to decrease fire loss and fire hazard. The fire department has splendidly coöperated in this determination.

"Chicago today has the finest fire department, from the standpoint of equipment and men, in this country if not the world."

Car Falls Through Bridge; Hangs 25 Ft. Above Tracks

Alton, Ill., July 23.—(AP)—Five young women from a girls' camp near here escaped injury today when their automobile plunged through a bridge and remained suspended 25 feet above the Chicago and Alton railroad tracks. Carol Seybold, swimming instructor at George Williams college in Chicago, was driving the automobile.

Kroger Consumers

Food News Flashes

BUTTER
Fine pure fresh creamery with that "just churned" flavor
Brick or Tub
35½c Lb.

FRESH TOMATOES

Fine flavor, firm, excellent for slicing
3 Lbs. 25c

PEACHES GEORGIA ELBERTAS Good Size 3 Lbs. 19c
Rosy cheeked, with that honey sweet flavor.

ORANGES Sweet, juicy California Sunkist 2 Doz. 45c

BANANAS Fine flavor, firm and ripe, 4 Lbs. 25c

PEAS Corn and Tomatoes
Excellent quality
Hart Diced Carrots, Kidney Beans, C. C. Apple Sauce. No. 2 size can 7½c

SALAD DRESSING Embassy Brand Qt. Jar 25c

SUGAR Pure cane granulated 10 Lb. Cloth Sack 52c

DOG FOOD Brutus Brand, U. S. Government inspected Lb. Can 5c

CAKE DEVIL FOOD LOAF Iced on top with delicious butter-scotch icing, ea. 12c

NUT RAISIN LOAF it's really delicious 2 1 Lb. Loaves 25c

JAPAN GREEN OR BROWN LABEL BLACK
SALADA TEA Unusually fine flavor because of its blend ¼-Lb. Pkg. 17c

BEVERAGES 6c
Latonia Club pale dry Ginger Ale, Rocky River Root Beer, Orange, Lemon Soda, Lime Rickey, Lemon Lime, etc. (plus bottle deposit). Large 24-Oz. Bottle

COFFEE
SALE!
SPOTLIGHT

Smooth and fragrant blend.
Enjoy a tall, frosty, iced, tingling glass of this delicious coffee.
LB. PKG. 15c

I·MILLER
HUNDREDS OF PAIRS FROM OUR REGULAR STOCKS

semi-annual
sale

7.90
"Ingenue" and "I. Miller Beautiful" models
Formerly 8.75 to 12.75

9.90
"I. Miller Beautiful" and "I. Miller DeLuxe" models
Formerly 12.75 to 15.75

This twice-yearly event is your opportunity to stock up on fine shoes from our regular stocks at tremendous savings. White and dark shoes in a variety of heel heights, materials, colors and patterns. All sizes, but not in every style.

137 S. STATE ST.

I·MILLER
Beautiful Shoes

On a hot Summer's day—
A long cool drink of
WHITE HORSE
brings back the comfort of Spring to you

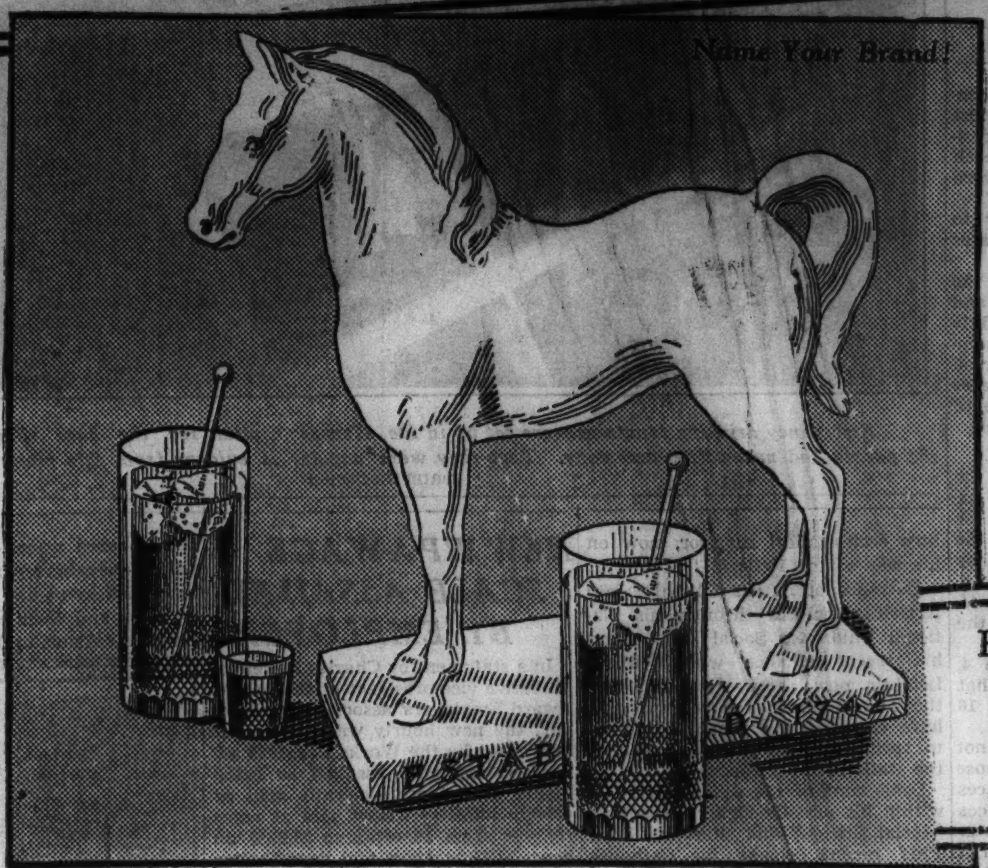

Half-bottles and Pints also on sale

STAY with White Horse as the days get hotter. Let the glass get taller and use more ice, more soda. Add a half lemon or lime if you like a tart taste. But always call for White Horse.

White Horse is so soft to the palate, so smooth to the throat, for it is richly composed of excellent Scotch whiskies, carefully matured then blended, married and again returned to the wood for further aging.

Tomorrow you'll be glad you said White Horse *today*. To lift your spirit without lifting your temperature, *name your brand*: White Horse, first for summer thirst.

A BLEND OF 100% SCOTCH WHISKIES, ALL OVER 8 YEARS OLD. 86.8 PROOF

Browne Vintners Co., Inc., New York, Boston, Chicago, Los Angeles

THE NEW MAP EVERY MOTORIST NEEDS!-

Complete—
Easy to read—
Handy pocket size—

25c each, Postpaid, 30c

THE CHICAGO TRIBUNE'S NEW, IMPROVED 1936 CHICAGOLAND HIGHWAY AND REFERENCE MAP

At a cost of thousands of dollars the Chicago Tribune's own map-making department has produced for motorists the best map of the Chicago area ever published!

One side of this map shows all streets, boulevards, highways, and crossroads, and places of interest, in Chicago and the 40 mile suburban area. The other side of the map shows the roads, lakes, places of interest, towns, golf courses, and many other facts motorists want to know, in the area within 125 miles of Chicago. Both sides of the map indicate whether roads are hard-surfaced, gravel, or dirt and give the locations of bridges, grade crossings, curves, and danger points.

New features in the 1936 Chicagoland Map include an alphabetical Chicago street guide with marginal street indicators; an extension of the 40-mile area map to include Lakes Delavan and Geneva; and extension of the 125-mile area map to include Watertown, Wisconsin, and Muskegon, Michigan; and silhouettes illustrating the proper use of hand safety signals.

With the map is included a list of the new names of Chicago streets changed on May 6, 1936, by city ordinance.

This large-scale, easy-to-read map is printed in six colors on heavy, durable paper. It folds compactly, accordion style, to fit coat pocket or dash compartment.

Get a copy of this fine map today! On sale at the Tribune Public Service offices, 1 S. Dearborn Street, and Tribune Tower, 435 N. Michigan Avenue. Price, 25 cents each. By postpaid mail, 30 cents.

MAIL THIS ORDER TODAY!

Chicago Tribune Public Service Office, 1 S. Dearborn St., Chicago, Ill.

Gentlemen: Enclosed is $...... for which please send me .... copies of the Chicago Tribune 1936 Chicagoland Map at 30 cents each, postpaid.

Name ....

Address .... RFD ....

City .... State ....

LABORITE CALLS KING DESPICABLE; HOUSE OUSTS 3

'Liar' Charges Hurled in Wild Debate.

BY DAVID DARRAH.
[Chicago Tribune Press Service.]

LONDON, July 24.—[Friday.]—The spirit of disordered Europe last night invaded the staid house of commons toward the end of a thirty-four hour "stay in" debate over the government's new unemployment regulations.

Jock McGovern, Independent Laborite, referred to King Edward VIII. as a "despicable individual" and two other irate Independent Labor members called Sir John Simon, home secretary, a "damned liar" and "scoundrel." The name-calling precipitated the wildest uproar and confusion seen in the house in years.

Extra police were called in, the sitting was suspended to allow tempers to cool, and the three fiery Clydesiders—McGovern, George Buchanan, and Campbell Stephen—were ejected.

Debate on New Relief Program.

The debate, which began Wednesday afternoon, was based on the revised dole payments scheme. It provides for an increase in relief in certain instances, but curtails it in others and, moreover, retains the contentious family means test which the Laborites call the "starvation test."

The government's efforts to amend the dole regulations in 1935 ended in a fiasco, but early today a Labor amendment was defeated and the regulations were approved, 357 to 155.

In the 27th hour of the debate, Simon was arguing suavely that the family means test is really expressive of the deep seated instinct of the dutiful son to support his unemployed father when McGovern interjected:

"Why does not King Edward support his mother? He must be a despicable individual."

[*Queen Mary receives an allowance in the civil list of government appropriations.*]

Buchanan Joins Fray.

Then the red haired Buchanan seized what appeared to be an innocent comparison by Simon of the relief rates paid by the labor council at Glasgow and those under the new regulations to announce:

"The home secretary is a liar."

The northerner refused to withdraw the charge and after the medieval ceremony of "naming" him for using an unparliamentary expression was observed, the members voted to expel him.

This brought his colleague, Stephen, to his feet, livid with anger, yelling:

"The government are cowardly robbers and murderers of the working classes. The minister of labor is a dirty contemptible little rat. Simon is a lying scoundrel."

Stephen was ejected.

McGovern Last to Go.

McGovern was left to the last, and he had to be shown out by the sergeant at arms. The speaker called on McGovern three times to leave. The Clydesider ignored the demand until the sergeant at arms was summoned to eject him. The suspensions will last until next Thursday.

Just before the house rose this morning an event occurred which has no precedent in British parliamentary history. As the vote was being taken the Laborite back benchers set up a shout: "Baby starvers!" and then broke into the chorus of "The Red Flag" which was lustily repeated several times.

THE THREE BYRD BROTHERS

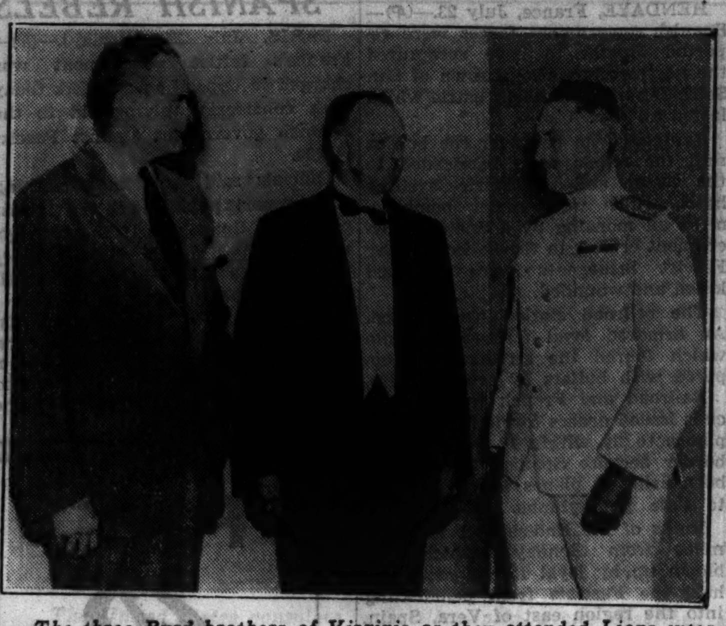

The three Byrd brothers of Virginia as they attended Lions international convention in Providence, R. I. Left to right: Thomas B., Senator Harry F., and Rear Admiral Richard E. Byrd.
[Associated Press Photo.]

Wife Is Granted Second Divorce from Husband

Mrs. Dorothy L. Cullen, 30 years old, 6439 Ellis avenue, was granted her second divorce from Theodore Cullen of St. Louis by Judge James J. Kelly in the Superior court yesterday. She testified that she first married Cullen on Oct. 22, 1927, but divorced him on Jan. 7, 1932. On Jan. 21, 1933, they remarried, but she left him on July 21, 1934, because he beat her, she said. She was given custody of their son, Theodore Jr., 7 years old.

INJURIES CAUSE DEATH OF 2 MORE IN PLANT BLAST

Two of the ten persons injured in the explosion and fire that wrecked the plant of the National Superior Fur Dressing and Dyeing company at 1406 North Halsted street, died of burns yesterday, bringing the death toll for the blast to three.

Those who died yesterday were Mrs. Gussie Saks, 40 years old, 4551 North Hamlin avenue, in St. Joseph's hospital, and John Gorz, 27 years old, 1713 Orchard street, in the Grant hospital. Mrs. Sylvia Vizonsky, 40 years old, 1143 North Washtenaw avenue, was crushed to death in the collapse of the three story brick building after the explosion.

Police and fire officials were investigating yesterday in an effort to determine the cause of the explosion. Dr. Clarence Muehlberger, coroner's chemist, was asked to make analysis of fluids used in the plant to aid the investigators in their work. Fire Attorney Thomas J. Sheehan expressed the opinion that the explosion was accidental.

Adam Wundsam, 47 years old, 832 Buckingham place, part owner of the Labick & Wundsam Fur Cleaning company at 3345 Broadway, was severely burned yesterday when cleaning fluid with which he was working became ignited. Wundsam's clothing caught fire, but he rolled on the floor and extinguished the flames. He was taken to the John B. Murphy hospital.

SAVE CHILDREN AS HOME BURNS.

Plymouth, Ind., July 23.—[Special.]—The small children of Mr. and Mrs. Roy Grienwank were rescued this morning when a gasoline stove set fire to the family's farm home near Argos.

ELMER LISTENS TO CUCKOOS AND GETS THAT WAY

He Turns Burglar Just to Be Near 'Em.

Things got pretty dull for Elmer Koch, 24 years old, around his home at 3040 Knox avenue when his wife got a job and left him alone from morning to night. So dull that Elmer took to dropping into a store at 3958 Milwaukee avenue, where he found companionship in a couple of cuckoos that inhabited a clock on one of the shelves there.

Occasionally Elmer would do odd jobs for the proprietor, Edward Cowin, just so he could be near the birds. He was telling Judge Matthew D. Hartigan about it yesterday in the Felony court.

He Goes and Gets It.

"Well, I got to thinking about this cuckoo clock and how nice it would be to have it in the house, and finally I wanted it so much I went and got it," Elmer explained.

Mr. Cowin was not present when Elmer called for the clock, but this did not deter Elmer, who went after it through a window.

To his joy, Elmer found it was a double cuckoo clock. One bird came out on the quarter hour and said "Cuckoo" to Elmer. At the half hour another bird came out and said the same thing.

Speed Is Elmer's Goal.

But one "Cuckoo" every fifteen minutes, Elmer decided, was not enough. He reached up and moved the hands around, and no sooner would one cuckoo pop out, speak his piece and retire than its mate would be ready. This, however, involved too much manual labor for Elmer, who decided he would take the clock apart and speed up the machinery.

This was what irked Mr. Cowin when, after a bit of sleuthing, he went to the Koch home to retrieve the clock. It was scattered all over a table, and Elmer could not get it back together again.

Mr. Cowin called the police. They took Elmer away and Mr. Cowin took the pieces of his clock back to the store. And Judge Hartigan sentenced Elmer to the county jail, where they haven't any cuckoo clocks, but it won't matter, for Elmer won't be going anywhere for 30 days.

GETS 90 DAYS FOR SHOOTING.

Charles Washum, colored, 18 years old, 1408 South Peoria street, was sentenced to 90 days in the Bridewell by Judge J. M. Braude in the Boys' court yesterday on a charge of assault growing out of a quarrel in which Washum shot at Jacob McKenna, colored, 18 years old, 1253 West 18th street, and wounded a bystander. McKenna was given ten days on a similar charge.

SALE

SUMMER FASHIONS BELOW COST!

dresses, suits, coats, hats, everything goes at drastic reductions!

coats	(dressy and sport)	$10
coats	(silk & cloth)	$5
suits	(all types)	$8.75
formals	(all types)	$9.75
dresses	(washable silks)	$6.75
dresses	(all types)	$4.75
hats	(all types)	$1

LEEDS, Inc.
222 N. Michigan Ave.
½ Block North of Lake St.

BISHOP FURS

76 years of recognized excellence

SAFARI ALASKA SEAL

$425

a special purchase makes this price possible

Fashion's favorite fur for next Fall and Winter—gloriously silky Alaska Seal in that flatteringly rich new Safari Brown shade. Of Bishop's famous reliable quality, these coats assure you enduring beauty and satisfaction.

In a fascinating variety of new-season modes—the smartest inspirations of such famous couturiers as Lanvin, Schiaparelli, Maggy Rouff and Heim. We present all the authentic new silhouettes, and the most intriguing fashion details in sleeve and neckline treatments.

To buy during this month is to make a remarkable saving!

Other Bishop Fur Specials for the Last 7 Days in July

Stunning new models in Persian Lamb, Hudson Seal (dyed muskrat), Karakul and Alaska Seal. All of these Bishop-quality coats are priced unusually low for this week!

We guarantee, quality for quality, our prices are as low or lower, or within five days we will refund your money.

Fur Cleaning, Repairing, Restyling and Certified Cold Storage—Everything for Furs at Reasonable Prices

A DEPOSIT HOLDS YOUR COAT IN FREE COLD STORAGE FOR FALL DELIVERY

NO C. O. D.'S OR APPROVALS DURING THIS SALE

THE OLD RELIABLE Since 1860

A. Bishop & Co.
Furs — Men's Hats
RANDOLPH AT WABASH
Entrances on Both Streets

OPEN ALL DAY SATURDAYS

MADISON ST. STORE OPEN EVERY EVENING

BOND CLOTHES
65 W. MADISON STREET
Madison Street Store Open Every Evening
Wabash at Monroe — Open Tuesday, Thursday and Saturday Evenings
6339 So. Halsted — Open Tuesday, Thursday, and Saturday Evenings
MEMBER SERVICEMEN'S STORES

SPANISH REVOLT STALEMATED ON SOUTHERN FRONT

Both Sides Fear to Move Without Help.

BY JAY ALLEN.
[Chicago Tribune Press Service.]

GIBRALTAR, July 23.—While the fate of the young Spanish republic, savagely beset by generals of the late Bourbons who have risen under the mask of "Fascism," is being fought out on the rocks above Madrid there is a pause here in the south.

Loyal Republican warships which crept off in the night have now deployed in front of "red" Malaga, where the forces of the Popular Front are supreme—and, incidentally, are wreaking such vengeance on their enemies that there may be nothing left of Malaga.

Delays Rebel Reinforcements.

Gen. Francisco Franco, rebel commander, prefers the protection of the fortress at Ceuta, which is not less imposing—as a rock—than Gibraltar, and continues to defer the dispatch of 1,000 mercenaries to be hurled against the capital.

There is a stalemate in the south, as far as this correspondent can see, neither side being able to make a decisive or even half way effective move against the other without support from the north.

At midnight tonight there was a voice over the air that electrified the champions of Spanish democracy. It was the voice of Don Manuel Azana, president of the republic.

Speaking from the national, lately the royal, palace, Azana broke the silence that has been given as the ground for countless rumors he has decamped. With sober eloquence the figure who, more than any one else, personifies the liberal, democratic republic and is the hero of the Marxists as well, proclaimed the imminence of victory and summoned the rebels to lay down their arms and avoid further bloodshed.

Men Weep Over Speech.

I saw the effect of the speech on men who had fought for the republic at La Linea and barely escaped with their lives before the Moorish advance. They shed tears of relief, for they had come to believe the stories current here that the republicans had fled from Madrid and left it in the hands of the Red rabble.

What must have been the effect on the soldiers, sailors, and volunteer citizenry beleaguered by the troops of reaction in many corners of Spain!

And what must have been the effect, moreover, on those troops themselves whose officers were telling them they were advancing victoriously to save the republic from anarchy!

"Revolt Against Liberties."

"This is a revolt against the liberites of the Spanish people, conquered legally by a clear expression of its sovereignty at the polls," Azana said. "It is a revolt of those who did not know that the republic is the people and that the people defend it.

"They have lost, for when you lose the advantage of surprise and find a nation risen against you, you have lost. When it is a country like ours we are willing to stake all for democracy.

"The Spanish people are indomitable. The authors of this movement do not know the Spanish people who will not be slaves of anybody. The Spanish people rose as they have risen now against Napoleon with the greatest army of the time and drove him out"—over the same mountains where the troops of the generals are trying now to take Madrid.

Foes Rub Elbows.

At Gibraltar monarchists, refugees, and leaders of the revolt rub elbows in the main street with republicans like Sergt. Gabriel Sanchez, hero of the republican resistance at La Linea, and Señor Marmalejo, chief of the Marxist militia in this part of Andalusia. They repress their feelings lest they be chucked out of this precious asylum.

Commander Eleuterio Schanchez Rubio, who escaped from Spain after the uprising in 1932 and lived here until after the revolt, and who is now in command of the rebels at La Linea, had been spending the nights with his wife in Gibraltar, where it is quieter, until British police suggested this was hardly cricket. He now sleeps with his garrison.

The monarchists foregather at Piccadilly bar, the republicans at the Café Suizo. At Piccadilly bar tonight I learned that President Azana had fled the country; that Indalecio Prieto, former cabinet member, was dead; that Gen. Emilio Mola's rebel column had entered Madrid; that the British had recognized the military government reported to have been established at Burgos; that José Antonio Primo de Rivera, son of the late Spanish dictator, was leading troops threatening the capital, and that Madrid was without food or fuel.

At the Suizo I learned that Gen. Mola's troops had killed their officers and joined the government forces and had been acclaimed by the populace as they entered the capital, that Ceuta and the Algeciras radio station had been bombed and that Gen. Queipo had fled and was delivering his indispensable orations over a portable transmitter.

Every "fact" was with plentiful details. Each side adopts the rumors it prefers to believe and pooh poohs the others. I have the feeling the monarchists are the more nervous. Perhaps it is because they have got more to lose.

One intelligent owner of huge estates near Seville, whose heart should be in the rebel movement, said tonight:

"Even if we win I will never be able to step foot on my lands without an escort of the civil guard. People will not forget this." He pointed in the direction of La Linea and the Moors. He is an exception. Most of the others deny all merit or valor to the masses.

British Favor Rebels.

The British military and naval people as a whole sympathize with the rebels, who are men they know and play bridge and polo with and hunt with—the "nice people" of Spain. It is the sympathy of caste for kindred caste. The official gazette of Gibraltar, the Chronicle, from the first has dubbed the republicans as "the reds" and ignored the existence of the government at Madrid.

REBEL ARMY MOVES ON MADRID

Shaded portions of map denote areas held by Spanish rebel forces whose columns are advancing toward Madrid.

STARS AND STRIPES MADE FROM DRESSES SAVES AMERICAN GIRLS

Philadelphia, Pa., July 23.—[Special.]—Strips of red cut from a pair of pajamas of that hue, strips of white snipped from summery dresses, a square of blue silk scissored out of "other clothes," forty-eight star shaped patterns cut from the other white apparel——

That's what a Philadelphia girl and two roommates from Massachusetts used to piece together an American flag in strife shaken Madrid in order to gain the protection of the nation's colors when revolutionists and loyal troops battled for control of Spain's key city.

Word of the ingenious manner in which Eleanor Seraphine O'Kane, 28 years old, now in Madrid studying for a doctor's degree in Spanish and teaching at the international institute there, fashioned an impromptu American national emblem to display on the window of her rooms, reached here today. The Philadelphia girl had the aid of Lena Lois Mandel, Worcester, Mass., and Edna Frederick of Holyoke, Mass.

VETERANS CASH OVER A BILLION IN BONUS BONDS

[Chicago Tribune Press Service.]

Washington, D. C., July 23.—[Special.]—World war veterans, preferring ready cash in hand to an accumulation of interest, have cashed in $1,088,785,700 worth of their bonus bonds, the treasury announced today.

This total represented 63 per cent of the $1,717,288,800 in the $50 bonds that have been distributed so far to the vets to replace their adjusted service certificates. The veterans have their choice of holding the bonds for 3 per cent interest for nine years or redeeming them from funds in the treasury.

According to the veterans' administration a total of 3,518,191 veterans are entitled to adjusted compensation. Of this number 3,383,882 had received their bonds by July 18. The number of bonds delivered by that date was 34,345,732.

The total number of bonds redeemed through July 18, the treasury said, was 21,350,424. Redemption figures were based on reports from 242 paying postoffices and the payments made directly from the treasury to the veterans upon their mail requests.

The postoffices accounted for the cashing in of $1,067,523,700 while the treasury cashed $21,212,000.

On the basis of the figures the big drain on the treasury's general fund is slowing up. The postoffices paid out $85,192,150 during the past week in contrast to $45,962,500 during the preceding week, while the treasury accounted for redemptions of $788,000 for the last week, compared with $1,538,400 for the week previous.

FIND BODY NEAR TRACKS.

The body of a man tentatively identified from cards in a pocket as Thomas Kelly, 38 years old, of Milwaukee, was found yesterday beside the tracks of the Chicago Belt Line railway near Oakton street in Des Plaines.

Haile Selassie Sad on 45th Birthday; May Come to U.S.

WORTHING, England, July 23.—(AP)—Haile Selassie, toying with the idea of going to the United States to enlist popular sympathy for Ethiopia, celebrated his 45th birthday today. Disillusioned and sad, the ousted emperor of Ethiopia spent a quiet day in contrast to the last formal observance of his anniversary in Addis Ababa with its great raw meat feast for his chiefs and warriors.

Spanish Monarchists Bury Gen. Sanjurjo in Lisbon

LISBON, Portugal, July 23.—(AP)—Thousands of persons attended the funeral today for Gen. José Sanjurjo, Spanish monarchist killed in an airplane crash Monday. The body was borne on a gun carriage covered with the Spanish royalist and Portuguese flags. Former King Alfonso of Spain sent a wreath. The body was buried in the plot of a Portuguese noble family.

TRIBUNE WRITER DESCRIBES PUSH OF REBEL ARMY

Fascist Lines Draw Ring Around Madrid.

[Continued from first page.]

stiff action, though on a small scale, because the Fascist volunteers were surrounded on three sides by the Reds. With rifles and bombs and supported by a strafing plane they held out against odds for nearly three hours. The Fascists lost five dead, including the regular army captain leading them. In the opinion of survivors, the enemy's losses were far greater.

Until 4 o'clock this afternoon the advanced position on the road at the foot of the pass was constantly bombarded by government planes, while the regulars countered with some intermittent shelling of the pass. Little damage was done by the flyers owing to their lack of bombs. The planes dropped hand grenades and 75 millimeter shells.

Turn Muzzles to Sky.

I did not reach here in time to enjoy this show, but underwent fifteen minutes of steady bombardment earlier in the afternoon at Soria. I had been under rifle fire, even machine gun fire, before, but until then I was without experience with high explosives. Somewhat to my surprise I found I did not mind the bombs much—they sounded harmless.

What did get me, though, was when 2,000 riflemen and twenty machine gunners and even Fascist artisans with revolvers turned the muzzles skyward and cut loose. When I heard that inferno break loose and imagined all that lead falling down I ran like a rabbit and finally fetched up in the doorway of a hospital—a fine refuge.

One part of the hospital was an insane asylum, it developed, and some poor wretch, driven to a frenzy by the confusion, rushed to a window screaming curses at the soldiers. Those nearest the hospital pointed rifles at the lunatic and threatened to shoot him if he did not shut up. I rushed out just in time to save him. The soldiers naturally had not realized he was a lunatic.

A Conquered Village.

Another thing I will not forget is the hunted, bewildered look on the face of six civil guards as I raced ahead of the Soria corps toward Aranda de Duero through sixty-five miles of what I thought was conquered territory.

When stopped and asked for credentials I showed a pass signed by Gen. Mola himself.

The guards' jaws sagged and their eyes bulged.

"Where did you get that?" one asked.

"You mean Gen. Mola's army is coming along this road?" another guard quavered, and then, "My God!"

I think I can claim having conquered that village for Gen. Mola. Until I came the guards thought they were working for the Madrid government, but they were too polite to mention this to me and waved me on with a respectful salute.

Have Few Sentries.

This war correspondent racket is not everything it is cracked up to be. First, the mosquitoes are biting like tigers, the lights are bad and my car usually is surrounded by well meaning young men speaking French or Oxford English who want their exploits handed down to posterity. They are a nuisance, but they are going to let me ride in a truck with them in the big attack.

[Here I was interrupted by a false alarm of an enemy attack. The Fascist colonel objected to the light in my car, so I am finishing this in the candle light of a village cafe, surrounded by soldiers who are passing around drinking horns that squirt a jet down your throat.]

I only hope the communists do not fall on us during the night because we do not seem to have any sentries on our flanks and perilously few ahead.

Recapture San Sebastian.

HENDAYE, France, July 23.—(AP)—Spanish government forces were reported tonight to have recaptured the northwestern resort town of San Sebastian after a violent battle which lasted all day.

Refugees who fled over the border said the rebels were barricaded in the casino and the Marie Christine hotel, which were under bombardment all morning by a Spanish government cruiser in the harbor. Many Fascist insurgents were reported killed and wounded.

The railroad station was burned. An armored loyal force automobile which toured the streets was peppered with bullets by rebel snipers.

Railroad and French frontier officials issued orders forbidding French planes to fly within 12 miles of the border because Spanish forces have been firing at planes which flew low to take photographs.

Ruins of the Endarlaza bridge, six miles from Hendaye, which was blown up by loyal forces yesterday, held the Fascists from penetrating into the region east of Vera, Spain. A plane bearing government markings flew over the liberal forces near the ruined bridge, dropping many bombs which killed and wounded an unspecified number of loyal soldiers.

Typhoid Fever Epidemic Hits Alaska; Call for Aid

JUNEAU, Alaska, July 23.—(AP)—A serious outbreak of typhoid fever, described as of near epidemic proportions, was reported today in settlements on Bristol bay, on the Bering sea. Radio requests for help came to the governor and bureau of fisheries here. The small hospital at Nushagak was crowded with doctors, medicines, and equipment were urgently needed. Hot weather was adding to the distress.

TWO JAILED FOR LARCENY.

Joseph Devlin, 34 years old, 1512 East 61st street, and Clarence Smith, 38 years old, 6448 Kimbark avenue, were sentenced to six months in the Bridewell yesterday by Judge Matthew D. Hartigan on charges of petty larceny.

ACCUSE FRANCE OF PLAN TO FIGHT SPANISH REBELS

PARIS, July 24 [Friday].—(AP)—France's leftist government was charged in opposition quarters today with considering giving aid to the Spanish government against Fascist rebels.

Officials said they knew nothing about reports published in the rightist press that Spain was trying to negotiate for the use of French air fields and seaports of North Africa as well as attempting to buy war supplies.

The newspaper of Premier Leon Blum's Socialist party, Le Populaire, however, declared "We are with you, Republicans of Spain." This echoed expressions of leftist members in the chamber of deputies.

THE COUNTRY IS GETTING BACK ON ITS FEET
Step into the Recovery by shaking ALLEN'S FOOT-EASE *in your Shoes*
This antiseptic powder relieves Hot, Swollen, Smarting, Perspiring, Tired Feet. It takes the friction from Shoes. Use it in your Shoes when walking or dancing. Two Convenient Sizes on Sale at Drug and Dept. Stores Everywhere.
For Free Sample and Walking Doll, address, ALLEN'S FOOT-EASE, Le Roy, N.Y.
Allen's Foot-Ease

FOR Berghoff BEER
IN CAP-SEALED CANS
BOTTLES OR DRAUGHT
CALL . . . . . .
Berghoff Brewing Corp.
(Chicago Branch)
323 Polk St.
Chicago, Ill.
Phone—Harrison 2251

A New Low Price
Smart White Gold Filled Frames with finest toric lenses for near or far vision.
OTHER SMART STYLES AS LOW AS $5
At Schulte's You're Sure of a More Dependable Service
$7
Open till 9 P.M.
Schulte
EXAMINATION WITHOUT CHARGE
17 W. Madison 133 W. Madison 136 N. State 139 S. State

Ask For HEILEMAN'S
Old Style Lager
The beer with a snap! None of your thin, wishy-washy brew . . . it's a rich, sturdy beer with a distinctly individual flavor.
Buy it in the new Cap Sealed Cans. Or if you prefer, buy it in bottles . . . either way all the richness and goodness is preserved intact.
G. HEILEMAN BREWING CO.
(Chicago Branch)
1561 S. Union Ave.
All Phones—Canal 3813

TOUGH ENOUGH
TO STAND THE HARDEST GOING
KEEPS YOUR OIL COSTS DOWN
BECAUSE IT
KEEPS YOUR OIL LEVEL UP
STANDARD'S PREMIUM QUALITY
ISO-VIS "D"
MOTOR OIL
ONLY 25¢ A QT.
YOUR STANDARD DEALER SELLS IT

WHAT'S ALL THIS ABOUT BEER BOTTLES vs. BEER CANS?
Both have good features
A BOTTLE • is easy to open • easy to pour • convenient to drink from • the beer pours from a clean, cap-protected opening.
A CAN • keeps out light • saves half the weight and space • cools quickly • no deposits! no empties to return • can't break.
SO WE COMBINED THE BEST FEATURES OF BOTH IN THE CAP SEALED CAN
NOT content to make just *a* can for beer, we produced *a custom-built can* worthy of the finest beer. It's the Cap Sealed Can. It brings you all the true beer flavor, and for three big reasons: Like a beer barrel, it is lined *after* it is made, to insure a one-piece lining; it keeps out light; it permits faster pasteurization.
Also it opens and pours like a bottle. You drink right from the can, from a clean, cap-protected, sanitary opening. And on summer outings the Cap Sealed Can is so handy—saves half the weight and space, chills quickly, no deposits or returns, no special opener, used once and thrown away, no breakage.
Remember, for the finest beer in the finest container, ask for the Cap Sealed Can.
THE ADVANTAGES OF THE FAMILIAR BOTTLE
The CAP-SEALED CAN made to order for BEER WITH ALL THE ADVANTAGES OF THE CAN
Continental Can Company

LOYALISTS FIGHT REBELS 50 MILES NORTH OF MADRID

Planes, Artillery Aid in Mountain Battle.

BY HENRY BUCKLEY.

[Chicago Tribune Press Service.]

MADRID, July 23.—[Censored.]—There was hard fighting today in the mountains about fifty miles north of Madrid. The engagement was near Somosierra.

In a battle beginning at dawn the government's new civilian militia, fighting shoulder to shoulder with police, civil guards, and shock police, held back the attack of Gen. Emilio Mola's northern Fascist and monarchist forces.

Boys in Militia.

[Uncensored dispatches from the United States embassy at Madrid to Washington asserted the rebels had defeated the government forces and that the latter were retiring in disorder toward Madrid. The dispatch added that "the situation is becoming increasingly serious" in Madrid, with armed militia taking positions on rooftops.]

This correspondent spoke with a young doctor who had just come back from the battlefield in the lovely Guadarrama mountains, the playground of Madrid.

"Our men were splendid," he said. "They fought like heroes against the professional soldiers they met. Many of the militia are boys who never heard a shot fired. With the help of the civil guards the enemy was not only held, but made to retreat about eight miles."

An official government report indicated that bombing planes aided the troops and that masked machine gun nests were operated and artillery was used effectively on the rebels.

Saragossa Under Attack.

The government also claimed successes in other sectors. The loyal government at Barcelona organized 4,000 civilians into militia to march on Saragossa. Lieut. Col. Sandino led another plane bombing attack on Saragossa and reported a rebel plane was shot down in combat.

Col. Cuigendolas, who dramatically conquered Alcala de Henares, birthplace of Cervantes, Tuesday and Guadalajara yesterday, had minor skirmishes today with groups of rebels who escaped and now are roaming the countryside. He claims to have dispersed them. Another loyal column is moving toward Segovia.

The government asserted that Cordoba had surrendered after a fierce attack by an army of loyal workers and civil guards advancing in the south.

Valencia Peasants Arrive.

Madrid was moved to delirious enthusiasm by the appearance of twenty motor trucks covered with white dust and packed with civilian volunteers. These men hurried from Valencia to help save the republic. The people cheered and many wept as the peasants shot their rifles in the air.

The government ordered all soldiers of garrisons throughout Madrid province to report at their barracks at 9 a. m. tomorrow. It announced that all embassies were guarded by armed militia and broadcast a warning to respect foreigners.

The Madrid Gazette published an order tonight relieving Juan Francisco de Cardenas, Spanish ambassador to Paris of his post and naming Señor Alvaro de Albornez to replace him.

One of the bitterest pills the Spanish press has had to swallow was the taking over of the magnificent offices of the two clerical newspapers, Ya and El Debate, by the communist organ Mundo Obrero, and President Manuel Azana's Republican organ, Politica.

The magnificent villa of Juan March, Spain's richest citizen and one time contrabandist, has been turned into the headquarters of the Republican Union party. A motor brigade of Socialist youths has taken over the magnificent palace of the rich grandee, the duke of Medinacelli.

Barcelona Calls Workers.

BARCELONA, Spain, July 23.—(AP)—The labor federation today made a new appeal to workers to return to their jobs to permit resumption of transportation and the regular food supply. Soup kitchens have been set up in the working class sections of the city to provide food for militia on duty.

A rigid search was continued to uncover evidences of hidden rebel arsenals. The Nautical club, where police found 4,000 hand grenades, five bombs, and a supply of dynamite, was burned by a crowd of loyalists.

Several persons were jailed for attempting to loot stores and five merchants were imprisoned for raising prices. The Catalonian government has placed buildings of artistic and historical importance under special protection.

Haven for Americans in Seville

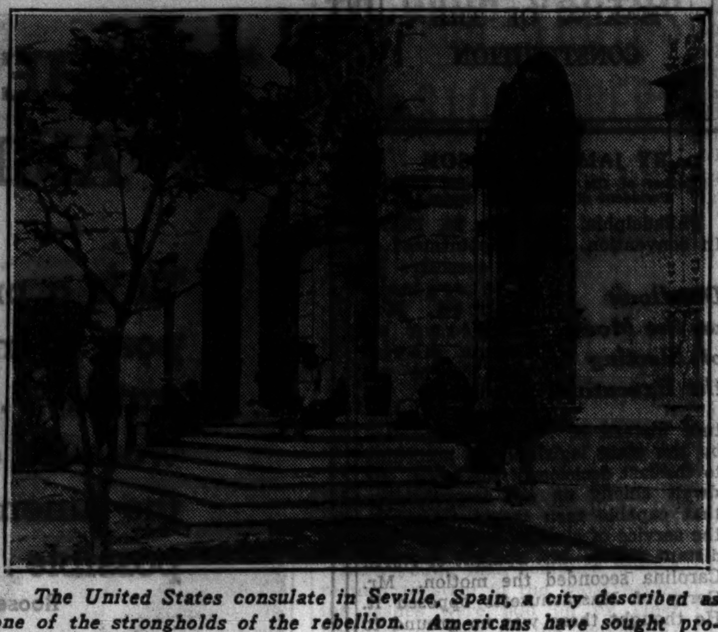

The United States consulate in Seville, Spain, a city described as one of the strongholds of the rebellion. Americans have sought protection in this building. [Associated Press Wirephoto.]

TWO NAVAL FLYERS GIVE LIVES TO SAVE SPECTATORS AT FAIR

Santa Maria, Cal., July 23.—(AP)—Two naval flyers sacrificed their lives here today to save a large crowd of spectators when the wings of their plane crumpled at 500 feet.

The victims were Lieut. William Oliver, 29, of Dexter, Me., the pilot, and Paul Gresky, machinist, third class, of Montevallo, Ala.

Oliver "gunned" the engine as the crippled plane seemed about to careen on top of a tent housing visitors at the Santa Maria fair. The ship cleared the tent, crashing in a vacant lot 100 feet away.

Gresky leaped as the plane passed the tent, but too late for his parachute to open. Lieut. Oliver did not have time to leap.

He and Gresky might have saved themselves, fellow flyers said, if they had jumped when the wings crumpled.

FRENCH SENATE MODIFIES BILL TO TAKE OVER BANK

PARIS, July 23.—(AP)—Parliament and the socialist government of France wrestled with two knotty problems tonight—a reorganization of the Bank of France and sporadic strikes. The conservative senate modified certain articles in the government's bill for recasting the bank and returned it to the chamber of deputies.

The modifications, which the government said "completely changed the bill," changed the makeup of the board of directors, cutting down the number of government representatives and giving producers and consumers' associations, bankers, and labor a larger voice in the management. Vincent Auriol, minister of finance, accepted the new bill and promised to advocate its adoption in the chamber.

To Roger Salengro, minister of interior, fell the task of trying to settle new strikes in the Alsace metal industry over the wages of women workers and strikes among central France farm hands.

Steamer Sent to Rescue Italians at Barcelona

NAPLES, Italy, July 23.—(AP)—The steamer Principessa Maria sailed tonight for Barcelona to stand by and remove Italians there under the direction of the Italian consulate.

Mishawaka Couple Mark Their Golden Wedding Day

Mishawaka, Ind., July 23.—[Special.]—Mr. and Mrs. Alpha Heiney today celebrated their golden wedding anniversary here.

RUSH WARSHIPS TO RESCUE YANKS BESIEGED IN SPAIN

American Envoys Appeal for Immediate Help.

[Chicago Tribune Press Service.]

Washington, D. C., July 23.—Urgent appeals received by the state department today from its consular and embassy officials in revolt stricken Spain indicated that the situation was growing increasingly dangerous. Warships were speeding to the danger zones to evacuate American nationals. There were some 1,600 Americans in Spain when the revolt of the Fascist royalists against the leftist government broke out.

A dispatch from Consul William E. Chapman at Bilbao, on the northern coast of Spain, where some 155 Americans are located, said the city was "virtually in a state of siege" and that "a food shortage is very likely to bring about looting, since the authorities are not in a position to prevent it."

Asks for a Warship.

Consul Chapman urged that a war vessel be sent to take off American women and children as soon as possible. As a consequence, the battleship Oklahoma left Cherbourg, France, 10 hours in advance of its scheduled departure for Bilbao. The Oklahoma is due at Bilbao Friday at midnight.

Consul George M. Graves at Malaga also requested that a warship be sent there.

Secretary of State Cordell Hull was informed by the American Export Line that the S. S. Exeter, acting upon his request, was speeding to Barcelona, on the northeastern coast, and was due to arrive there at 9 a. m. tomorrow. The consulate at Barcelona was informed tonight an automobile flying the American flag had been fired upon and set afire and at least one of the occupants killed.

The battle cruiser Quincy, on its shakedown cruise across the Atlantic, is due at Gibraltar Sunday night and the battleships Wyoming and Arkansas, carrying naval academy midshipmen on their annual cruise, are available at Cherbourg.

May Send More Warships.

The state department late today ordered the United States coast guard cutter Cayuga to proceed at once to the northern coast of Spain. The Cayuga, which left Havre this morning on a cruise to Madeira, was lent by the treasury department. It was ordered to get in touch with the battleship Oklahoma and coöperate in assisting Americans along the northern coast. Sixty cadets who graduated recently from the coast guard academy at New London, Conn., are aboard the Cayuga. Officers and experienced seamen on the vessel bring the total crew to 110.

Tonight the navy high command canvassed its available vessels on the eastern seaboard on the possibility that additoinal craft might have to be dispatched to Spanish waters.

Envoy Bowers Cut Off.

Ambassador Claude G. Bowers was cut off from all communications or means of escape at his summer house at Fuenterrabia, five miles out of San Sebastian, summer resort on the northern coast, according to a message dated July 21. Other dispatches dated today said it was still impossible to communicate with San Sebastian.

The message dated July 21, sent from San Sebastian by Hallett Johnson, counselor of the American embassy, said the road to the frontier, over which Ambassador Bowers would have to travel to come from his home to his summer office, was "barricaded and dangerous." Telephone communications had been cut and the chancery was unable to reach the ambassador.

At the moment Mr. Johnson was writing his telegram armed citizens were firing at an airplane just outside his hotel, he reported.

Johnson said the staf of the embassy had assembled in the Continental hotel, which houses the American chancery, and that on the night of July 20 bullets entered a house where a member of the staf was lodged.

Eric C. Wendelin, third secretary in charge of the American embassy at Madrid, reported that the unidentified American woman wounded in the fighting near Guardarrama yesterday was taken by the Spanish authorities to the tuberculosis sanitorium there and was better off than she would be if attempts were made to bring her to Madrid.

Americans Flock to Embassy.

Wendelin said more than 100 Americans had taken refuge in the American embassy and more were expected, there being some 460 in the American colony.

"The situation at Madrid is becoming very serious," he said. "Every effort has ben made all afternoon to get all Americans in the embassy. We are informed a military engagement took place north of Madrid between government troops and rebel troops in which the government forces were defeated and are retiring in disorder toward the city.

"The government is sending out heavy reinforcements and claims it can win victory. However, armed militia has taken up positions on roof tops throughout Madrid. The office of the ABC newspaper across the street from the embassy is occupied on the roof by a large number of armed men. This position dominates this part of Madrid, and, incidentally, the embassy."

A dispatch from Consul Lynn W. Franklin at Barcelona said some of the 600 Americans there left by automobile for the French border yesterday. Two Italian and one British warship arrived this morning and an Italian passenger ship, which will be available for Americans desiring to leave, will arrive tomorrow afternoon. Consul Franklin said about 80 Americans wished to leave Barcelona. The General Motors company was arranging for the departure of some 20 women and children of their American staf.

THREE POWERS INVITE ITALY AND GERMANY TO LOCARNO PARLEY

[Chicago Tribune Press Service.]

LONDON, July 23.—Great Britain, France, and Belgium—three of the five Locarno powers—met in London today and registered dismay over the recent formation of an Austro-German pact.

The meeting today was attended by the prime ministers of the three countries, Leon Blum of France, Paul van Zeeland of Belgium, and Stanley Baldwin. They issued a communique which stated it would be deplorable to divide Europe into two armed camps and invited Germany and Italy to join in a general meeting to devise something to replace the Locarno treaty on western Europe which was torn up by Hitler last March by his march into the Rhineland.

—with

CINÉ-KODAK EIGHT

"WORTH A MILLION" to you later—yet you can get these home movies now at very little expense.

And we can teach you how to take them in two minutes.

The versatile Ciné-Kodak Eight movie camera takes 20 to 30 black-and-white movie scenes, each as long as the average newsreel scene, on a film costing $2.25, *finished, ready to show*. And gives you gorgeous full-color movies with Eastman's new Kodachrome Film at slight extra per-scene cost.

Let us show you a typical reel or two of Ciné-Eight movies in our comfortable projection room.

Ciné-Kodak Eight costs only $34.50—and we'll be glad to make the terms convenient for you

EASTMAN Kodak STORES CO.

133 NORTH WABASH AVENUE

Telephone STAte 8130

SUBSCRIBE FOR THE CHICAGO TRIBUNE

MANDEL BROTHERS

. MEN'S . . . SHOPS .

Store Hours: 9:30 A. M. to 6 P. M.

In Our COOL, AIR CONDITIONED First Floor!

FINAL CLEARANCE

1200 Men's Shirts

Formerly Sold at $1.49 to $1.95, Now

$1

Early birds get the best selection! Broken lines and size ranges . . . many counter soiled . . . but all are great values! On sale while quantities last!

Smashing Sale!

$1 Summer Ties

A powerful clearance of summer ties regularly $1 and more. Foulards, crepes, repps in the patterns you want. Quantities are limited, so come early!

44c

All Sales Final! Sorry, No Mail or Phone Orders.

Men's Shops—Air-Conditioned First Floor—Wabash.

TWO GREAT FOOD STORES MERGE!!

Kunze FOOD STORE at 16 W. Washington St. and... **STOP & SHOP** A step west of State, 16 Washington Street, Tebbetts and Garland Company

Kunze's and Stop & Shop are now under one roof. Kunze's quality brands, "Point Lace" and "Sure-Pure" will be sold at Stop & Shop. Kunze salespeople will be on hand to serve you in the future. Stop & Shop joins Kunze's in hoping that you will be a customer of the combined stores.

Popular Scotches! Dewar's White Label, Johnnie Walker Red Label or Vat 69 Scotch. Bottle $2.59

Gin Favorites! Stop & Shop London Dry, Gilbey's or Booth's High & Dry Gin. bot. $1.09, 3 for $3.25

More Scotches! Haig & Haig Pinch Bottle or Johnnie Walker Black Label. Bottle $3.89

Bottled in Bond James E. Pepper Kentucky Whiskey. pt. $1.98, qt. $3.93. 5 yrs. old. 100 proof.

Ron Rico Rum Light or dark. Sml. bottle, $1.05. Large bottle $1.98

Martini & Rossi Vermouth Imported. Italian (sweet) or French (dry). bot. $1.29

Teysonniere Sauternes Serve with dinner... bot. $1.45

Martell or Courvoisier 3 Star Cognac, bot. $3.39

RED KNIGHT Straight Borubon pt. $1.39, qt. $2.69. 8 years old.

De Kuyper's Sloe Gin Try a Sloe Gin fizz this week-end... bot. $1.45

Cointreau Angers. Imported. For the famous "Side Car." large bot. $3.39. Small bot. $1.89

Marcilly Sparkling Burgundy Fine imported wine. bot. $2.69

Booth's House of Lords Gin Imported. Famous since 1850. bot. $2.69

Ready-to-Serve Drinks with 8 Sippers!

Old South Mint Julep or Planter's Punch, bot. $1.95

Fill a glass with *crushed* ice and pour Old South Planter's Punch or Mint Julep over ice—that's all there's to it—it's ready to drink—cooling, refreshing, satisfying. 8 reusable sippers with each bottle.

Stop & Shop Beer Carton of 24 bottles $1.79. One of our fastest selling beers. High acoholic content. Most satisfying flavor. (Only 60c deposit.)

Stop & Shop Bonded Bourbon pint $2.69. 16 years old—bottled in bond.

For Delivery Telephone Randolph 8500

AT THE DAVIS STORE

Men! Don't Miss It . . . Starting Today at 9 A. M.

Sale! 2,500 MEN'S SUMMER Suits

Because of the very low price there will be a small charge for alterations.

At a Price So Extremely Low They Should Sell Out in a Hurry!

$8.00 or Two Suits for $15.00

COAT AND TROUSERS

- *A Rush Trip to the Market and a Very Timely Purchase Make This Sale a Real Event in Every Way.*
- *Plenty of Whites, Smart Seersuckers, Sanforized Whites and Tropicals.*
- *Single and Double Breasted Models, Plain and New Sport Back Styles.*
- *In Whites, Tans, Greys, Blues, Etc.*
- *Sizes 34 to 48, Regulars, Longs, Shorts, Stouts.*

A SALE! AND WHAT A SALE!

2500 hot weather suits for men, young men and even older boys, at a price way below what they were made to sell for. They're well-tailored, good looking garments . . . the kind that will keep you looking cool as a cucumber all summer long. Plenty of styles for business, as well as sportswear . . . big range of fabrics and colors. Come in today and look them over, you'll be amazed at finding such values at only $8 or two suits for $15.

Get Here Early for Best Selection!

DAVIS—SECOND FLOOR—NORTH ROOM.

THE DAVIS STORE

State, Jackson, Van Buren — *Telephone: Wabash 9800*

Chicago Daily Tribune
THE WORLD'S GREATEST NEWSPAPER
FOUNDED JUNE 10, 1847

ENTERED AS SECOND CLASS MATTER MAY 14, 1903, AT THE POSTOFFICE AT CHICAGO, ILL., UNDER ACT OF MARCH 3, 1879.

All unsolicited articles, manuscripts, letters and pictures sent to The Tribune are sent at the owner's risk, and The Tribune company expressly repudiates any liability or responsibility for their safe custody or return.

FRIDAY, JULY 24, 1936.

THE TRIBUNE OFFICES.
CHICAGO—TRIBUNE SQUARE.
MILWAUKEE—EMPIRE BUILDING.
NEW YORK—220 EAST 42D STREET.
DETROIT—5-167 GENERAL MOTORS BUILDING.
WASHINGTON—815 ALBEE BUILDING.
BOSTON—718 CHAMBER OF COMMERCE BUILDING.
ATLANTA—1825 RHODES-HAVERTY BUILDING.
LOS ANGELES—SPRING AND FIRST STREET.
LONDON—135 FLEET STREET.
PARIS—21 RUE DE BERRI.
BERLIN—HOTEL ADLON, 1 UNTER DEN LINDEN.
RIGA—STETINES IELA 2.
SHANGHAI—160 AVENUE EDWARD VII.
TOKIO—IMPERIAL HOTEL.
MEXICO CITY—HOTEL REGIS.
PANAMA CITY—HOTEL CENTRAL.
SPECIAL REPRESENTATION.
SAN FRANCISCO—820 KOHL BUILDING.

THE TRIBUNE'S PLATFORM FOR 1936

Turn the Rascals Out.

THE TRIBUNE'S PLATFORM FOR ILLINOIS AND CHICAGO

1. Faster Suburban Service.
2. Modern Street Cars.
3. A Lake Front Air Port.
4. A Flying Service to Milwaukee.
5. A Motor Ferry to Michigan.
6. End the Parole Business.
7. Overcome Crime.
8. Cut Taxes in Half.

Only 103 days remain in which to save your country.
What are you doing to save it?

GOV. LANDON'S SPEECH.

"I hope for the gift of simple and straightforward speech," said Gov. Landon in beginning his speech of acceptance. The occasion required it and the Republican candidate for President proved that he had it. A man undertaking to assume great responsibilities to the country merits such confidence as he inspires and deserves such respect as his character, utterances and purposes win for him.

A speech of acceptance is frequently the introduction of a nominee to the nation. Gov. Landon is new to the public life of the country. He knew that he stepped before a vast audience as he addressed his nearby listeners and the unseen people on beyond, from one coast to the other. There were his confident and scornful opponents thinking themselves still in their widest stride and condescendingly curious to learn what manner of man in a prairie state thought they could be stopped in full career and how he thought it could be done.

There were in the great audience people of the nominee's party who had turned to him to champion a cause they never had deserted, thinking that he was the man they wanted and sure they were right in their choice. There were also many uncertain of themselves, of their country's future, of the issues and of the candidates.

The hope of the country is that a sober judgment will prevail and it was to this judgment that Gov. Landon addressed his speech, with tone and words in harmony with the seriousness of the appeal. He promised respect for the oath of office requiring a President to use executive power for the purposes for which it was delegated, to administer the national business without prejudice and to avoid creating classes with animosities against each other.

He promised the needy that they would receive aid while the government endeavored to remove the real causes of their distress, the uncertainties which have prevented the country from using its energy and its resources as it always has done before to pull itself out of bad times. It is true, as the governor said, that the average American has hesitated to start out for himself because "he lacks confidence in the soundness of federal policy; he is afraid of what may come next." The time has come "to unshackle the initiative and free the spirit of American enterprise. We must be freed from incessant governmental intimidation and hostility."

The imperiousness of the Roosevelt government was rooted in distress. As Gov. Landon recalled, the country supported many unfamiliar governmental procedures because it understood them to be of an emergency character. If they served their purpose they would then be abandoned. If they failed they would be abandoned. They did not serve their purpose. They did fail. But they were not abandoned. A governing class grew upon the evils it did not correct. The only thing abandoned was the pretense that an emergency justified the acts.

Gov. Landon promises that a government familiar to the American people and contained within their fundamental law will be restored. It will remove the fears which oppress the people and keep them from regaining their normal way of living. It will reduce the public expenditures and the public debt. It will treat all occupations and enterprises fairly.

Gov. Landon presented himself to the American people without vainglory, egotism, prejudice or bitterness. He believes that nothing has proved the fundamental error of the American political and economic system. He does not seek the salvation of the country in usurpations of authority or the adoption of alien theories of compulsion and collectivism. He does not believe that the America we have known has been exploited for the profit of the privileged few. He believes that it has been and with proper government will continue to be a land of opportunity for the many.

He is not self-hypnotized and he does not seek to fascinate his fellow citizens or throw them into rages against each other. The America he seeks to serve is the one we all recognize in our sober senses. It is even now an oasis in a world of turmoil, tumult, violence and fear. Dictatorial men have been driving it toward confusion and disaster.

Gov. Landon is too sensible and too modest to think that his will should contain the future of the United States or that his word if it issues from the White House should be beyond dispute. If he is elected there will again be an American government of three branches and a citizenship safe under it.

MINNESOTA'S REIGN OF TERROR.

Testimony in the Hamm kidnaping trial in St. Paul disclosed that a former chief of the St. Paul police, who has only now been suspended from the department, was a member of the kidnaping gang and shared handsomely in the distribution of ransom money. The information did not come as a surprise to readers of this newspaper. We have said many times that under the Olson régime in Minnesota crime and politics are in close alliance. The consequence is a reign of terror, unexampled in contemporary America.

The diagnosis was fairly certain even before the murder of Olson's enemy, Walter Liggett, the crusading editor. The character of the subsequent investigation of the crime and the acquittal of Kid Cann, largely upon testimony given for the defense by policemen, provided corroborative details. The further fact that kidnaping has been a flourishing industry in the Twin Cities clinched the case. Kidnaping by organized gangs requires the connivance of the police, particularly in a community no larger than Minneapolis-St. Paul. The testimony showed the former chief informing his criminal allies of the plans of the police and receiving $25,000 from the ransom for his services, and thus was directly in point. Needless to say, if the chief received that much money there is every probability that he did not keep it all. He, too, may be presumed to have split with those officials who, in turn, were protecting him.

Only the other day, on the eve of the disclosure that the St. Paul police had participated in the Hamm kidnaping, the Minneapolis Tribune [in an editorial reprinted on July 20 on this page] took occasion to denounce our efforts to help the people of Minnesota free themselves from their corrupt political overlords. It was said that several members of the Illinois legislature have been murdered in recent months and that the guilty have gone unpunished. That is true, but it is beside the point. There is no reign of terror in Illinois. The victims here were not engaged in a campaign to expose governmental corruption and were therefore not murdered to silence them. There is no great probability that our police participated in the crime before or after the fact. In short, there is no reign of terror in Illinois comparable to that in Minnesota, directed against the press, the bar, and all other agencies which normally can be counted upon to maintain free government against political corruptionists.

WHERE RIVERS WIND.

Our most envied child of fortune, Bob Becker, who draws down real money for doing all the things the common run of mortals dream about as their ideal vacation, has started on another adventure. This one is a canoe trip on historic waterways of northern Illinois. His ostensible object is to inspect and report upon the present conditions of the famous old Illinois and Michigan canal, once one of the great highways of the young nation and a major factor in the growth of Chicago. But there is also the Hennepin canal, another famous trafic carrier of the old days, and this voyager will proceed on its neglected waters for 75 miles across Illinois to the Rock river and down that thoroughfare of the Indian and the pioneer to the Mississippi.

Generations preoccupied with the railroads, the automobiles, and the airplane have forgotten these ancient thoroughfares, but they are not mere relics of the past. Becker will pass through some of the most charming scenery in the world, a land of romantic memories which Americans of today should cherish. If the great movements of modern commerce have largely left them the waterways are still resources of delightful recreation. They will richly reward a generation that will rediscover them.

THE SPANISH SCENE.

Jay Allen's vivid story of the Spanish revolt will recall to TRIBUNE readers the series of articles on conditions and personalities in Spain written some years ago for this newspaper. Domiciled in Spain and absorbed in its colorful life, Mr. Allen has employed his exceptional talents for description and characterization with an art superior to the standards of competent journalism. There is more writing in the great newspapers that is literature than uncritical readers realize or academic criticism is likely to notice. Mr. Allen's is of this order and his articles on Spain have been and will be in this new crisis of her long drama not only a notable contribution to informed and acute journalism but to the literature of history.

ADD SPIRIT OF '76.

When they read in the dispatches that the wife of the secretary of commerce and the wife of the treasurer of the United States made their bows before King Edward at the first garden party of his reign Americans felt a glow of pride. They are aware that they are still being taxed to pay the cost of keeping the kaiser away from the English channel, but it is not taxation without representation.

Editorial of the Day

LOCAL RELIEF FRAUDS.

[Peoria Transcript.]

The transfer of relief from the Illinois Emergency Relief commission back to townships will result in a saving of at least 6 per cent to local taxpayers. Township relief overseers report that already they have discovered frauds in 6 per cent of the relief lists.

Preliminary investigation has shown, Overseer Williams says, that many of the persons on relief in Peoria have been defrauding the taxpayers. The evidence in most cases is so glaring that the only excuse the state relief workers can give for keeping such persons on relief lists is carelessness or political favoritism.

Local officials are making a list of all relief frauds discovered in the lists. These should be turned over to proper authorities for the filing of civil or criminal suits.

It may be that State's Attorney Champion will not want to become involved in these cases. If the persons were kept on relief rolls by local Democratic politicians that would have to be brought out in trials. Or if the Democratic state and national administrations have been so lax that they did not know that frauds were being perpetrated on the people of the state, that too would have to be exposed.

But Mr. Champion is a state Democratic candidate as well as state's attorney. It might be unpleasant for him to have to publicly condemn his own party, his friends in Peoria county, or his associates on the ticket.

Regardless of these considerations, however, the charges of relief frauds in Peoria county are so serious that they cannot be overlooked. They must be investigated impartially and without trying to protect either individuals or political factions.

A LINE O' TYPE OR TWO

How to the Line, let the quips fall where they may. Reg. U.S. Pat. Office

REDUCED TO BRASS HEADED TACKS, the civil war in Spain seems to be a fierce, bloody battle of the "ins" against the "outs." Ah, how much better we manage those things in our fair land. If we don't like what the other fellow says we don't jump out into the street and lead a mob with bombs and guns against him. No! We simply say, "Ah, baloney; tune that guy out and fish around for some good dance music. He gives me a pain in the neck. Gimme that seltzer bottle. And the hootch."

I WAS HONESTLY GLAD that I couldn't be in Topeka last night to hear Gov. Landon say he would run on the Republican ticket (if he did say it; see front page). But I was glad I wasn't there. There must have been a frightful crowd in Topeka and I hate crowds. And it must have been quite hot while in front of my radio it was cool and on a table near by was a couple of bunches of mint and a jug of Bourbon and I could hear the governor just as well as though I sat right next to him. After all there is such a thing as the radio. It's a wonderful invention, and while many years ago it was necessary to journey hundreds or thousands of miles to hear a speech we don't have to do it now that we have the radio. I think I emulated one of the outstanding characteristics of Gov. Landon in staying home and listening to the radio. And ever and anon plunging my nose into the bouquet of mint at the top of the old silver mug. I used my common sense. And as this is to be a common sense campaign I swung into line and made a good start.

MOOD COMPANY.

(Terza Rima Sonnet.)

When I am sad and very full of gloom
I read "The Raven," and with Edgar Poe
Defy the ebon shadow in my room

In times of wrath at real or fancied foe
I take for company grim Tom Carlisle
Easing my anger as his hatreds grow.

On days when love besets me with his wile
Swinburne's exotic lays I chant anew
And sing the death-wound of a transient smile.

But when the dark and slow-distilling brew
Of horror tales begins to germinate
I take the under-ground with Eugene Sue.

In any mood it is my happy fate
To find a dead and most congenial mate.

ETHELYN BRYANT CHAPMAN.

"SWIFT MOVEMENT to be Army Goal in Michigan Battle Games."—Headline. So, in spite of machine guns and gas and tanks and planes and automobiles, military science still believes in the words of the Confederate general, Bedford Forrest, that victory comes to him "who gits thar fustest with the mostest men."

TROPICAL ORCHIDS Can't Stand St. Louis Summer Heat."—Headline. Naturally. Would you expect a tropical orchid to bloom and keep lovely in the middle of a volcano in full eruption? Or away down in that place full of sinners and brimstone and sulphur and eternal flames? You would not. Then what chance has a tropical orchid in St. Louis in summer where it's six times hotter than both of those places put together?

GIST RHYMES.

A rolling stone doesn't gather moss
But neither does it have a boss.

Success is just another term
For luck that caught the early worm.

There'd be a big difference in everyone's debit
If folks would use judgment in buying on credit.

A homely girl may be more prudent
But seldom makes a popular student.

A bore is one who's always squawking
When it comes our turn to do the talking.

Curiosity may kill the cat
But a woman's not afraid of that.

GEORGE WM. PHINNEY.

IF YOU'VE ALWAYS been a faithful worker in the vineyard of your political party you don't get more than a mention down at the bottom of the column if you say you are going to plunge into the fight again and carry your party's banner in the forefront of the charge. But if you say you're going to cross over and carry the battle flag of the other party into the fray you'll get a three inch scare head and a long story on the front page. Moral—oh, well, do as you like. You'll get a lot of encomiums and unstinted praise. And plenty of bricks.

OLD-FASHIONED QUILT EXHIBIT.

Upon museum walls extend those quilted
Old works of art that show the trillionth stitch
Of fingers of another age; from tilted
Ash frames has come the Dixie Rose; its rich
Design, though yellowed by a century,
Reflects the sheen of camlet applique
In lavender; memento of a day
When thread might lead to immortality.

Museum walls are cold; these quilts have known
The feel of eager living hands that warmed
The needle as prismatic dreams were formed
In blocks of Ostrich Plume with Herring-bone,
And youthful love within an Irish Chain
Forever held a heart in pink delaine!

RACHEL ALBRIGHT.

THE LINE WAS SPANKED and put to bed last night before Gov. Landon made his speech, so I can't comment on it. But anyhow I'll bet a cookie that a lot of people will say the speech was a splendid thing and a lot more people will say it was lousy. And I will furthermore bet another cookie that the people who said it was a splendid speech are Republicans and that the people who said it was just the opposite belong to a certain political party known as Democrats. R. H. L.

How to Keep Well By Dr. Irving S. Cutter

To the limit of space questions pertaining to hygiene and prevention of disease will be answered in this column. Personal replies will be made to inquiries, under proper limitations, when return stamped envelope is inclosed. Dr. Cutter will not make diagnoses or prescribe for individual disease.

[Copyright: 1936: By The Chicago Tribune-N. Y. News Syndicate, Inc.]

INFECTIONS DESTROY BLOOD CELLS.

SCARCELY a month passes without adding something to our knowledge of blood diseases, and the search for new truths is whole hearted and vigorous.

More than 85 years have elapsed since Thomas Addison described what is today known as pernicious or Addisonian anemia. The discovery in 1923 by Minot and others of the value of liver feeding has directed the attention of physicians quite definitly to the problems of treatment. The question arises—naturally—if the body lacks something contained in liver for the maintenance of the red cells may not other deficiencies bring about other types of blood disease?

About fifty years ago a British physician, William Hunter [born in 1861], reported what he called septic anemia. Physicians see almost daily patients suffering from infections of various types with blood that is markedly impoverished. Sometimes the red cells will be decreased or the hemoglobin may be greatly reduced. In certain instances both the number of cells and the red coloring matter will be decidedly below normal. Such a situation may be found in long continued fevers, in which the blood seems to be burned up, as it were.

Nevertheless, when the patient recovers, the red cells usually return to normal. There seems, therefore, to be some relation between a toxic state of the system [possibly from a focus of infection] and the destruction of the oxygen carrying cells. This is borne out by the fact that transfusions are of great value. In other words, the toxemia paralyzes the blood producing organs. We must consider also the possibility that poisoning due to a disease may reduce the power of the liver to function normally, as well as that of the lining of the gastrointestinal tract. Certainly—in these cases—ridding the body, at the earliest possible moment, of inflammation producing bacteria is the best and quickest means of restoring the blood to normal.

The case is reported of a 23 year old woman who complained of numerous arthritic-like pains. The left hip seemed to be particularly involved, the pain traveling down the leg to the heel. No trouble with the sciatic nerve was discovered, although on thorough examination the roots of several teeth were found to be diseased. The only other abnormality that could be detected was a persistently rapid heart rate. A few weeks later four diseased teeth were extracted at one sitting.

At this time it was observed that the patient was very pale and running an afternoon temperature. Study of the blood showed a severe grade of anemia. Treatment was inaugurated with transfusions, and in addition the administration of ventriculin [prepared from the stomach wall of animals] was begun. The condition improved steadily and in four weeks the blood count had returned practically to normal. There was a corresponding gain in weight. Cultures from the extracted teeth showed growths of our old enemy, the streptococcus.

The connection between abscesses about the teeth and anemia requires far more emphasis and recognition than has been accorded it hitherto. Here was a patient who presented a picture of pernicious anemia which turned out to be a toxic or septic anemia followed by complete recovery. The symptoms, however, were increased in gravity after the extraction of the four infected teeth. In all probability the system was overwhelmed by a fresh flood of toxins when new blood and lymph spaces were opened. This also permitted the rapid absorption of bacteria and pus.

Even in the absence of fever the suggestion is offered that the extraction of infected teeth should be carried out with caution, possibly with an interval of several days between each removal, the patient meanwhile resting in bed and receiving supportive treatment. Particularly should this be true if there is a history of previous attacks of rheumatic fever, arthritis, or a long continued illness attended with a temperature.

The lesson is that infections can destroy the blood cells and so damage the blood forming organs that anemia will follow. The condition will prove far less menacing if, in the presence of any fever, strict attention is paid to the state of the blood.

FOOD POISONING.

R. S. writes: What can I do to avoid food poisoning during the hot summer months?

REPLY.

Be sure that all foods are kept away from flies, vermin, and animal pets. Obtain as good refrigeration as possible—the best is the most economical in the long run. Milk, butter, and desserts require lower temperatures than fruits and vegetables. Remember also that bacteria cause most of our summer diarrheas and digestive upsets. They will grow more rapidly in meat, fish, cream fillings for cakes and pies, and in salads. There are many instances of food poisoning at church suppers, picnics, etc., where salads, sandwiches, cream, pies, etc., are kept for too long a period.

Bacteria similar to paratyphoid will reproduce under favorable conditions to a poisonous quantity within a few hours.

Wash all raw fruits thoroughly. I would strongly urge that no attempt be made to home can vegetables such as beans, peas, etc. Fruits can be home canned to advantage, but unless a pressure cooker is used, home canned vegetables may not be free from bacteria.

PRENATAL CARE.

G. W. H. writes: As my wife and I are expecting an increase in the family we are seeking printed information concerning care and hygiene of an expectant mother. How can one secure this information?

REPLY.

Write to the Children's Bureau, Department of Labor, Washington, D. C., for their booklets on Prenatal Care and Infant Care. Your city and state health departments may also have such bulletins for distribution.

There are a number of good books on the subject that may be purchased. Send a stamped, addressed envelope for a list of these books.

We have a very attractive little book by Von Blarcom, which is sent on receipt of 35 cents.

ARMS ACHE.

C. M. J. writes: What causes fingers, hands, and arms to ache? This condition has existed for two months. I am 41 years old and have always enjoyed good health.

REPLY.

You may have arthritis, neuritis, or some circulatory difficulty. Have a complete check-up.

DAY BY DAY IN THE MAKING OF THE CONSTITUTION

BY JAMES MADISON

[Father of the Constitution and Fourth President of the United States.]

Philadelphia, Pa., July 24, 1787.—In convention.

Deadlock on the Mode of Electing the Executive.

The appointment of the executive by electors reconsidered. Mr. Houston of Georgia moved that he be appointed by the national legislature instead of "electors appointed by the state legislatures" according to the last decision of the mode. He dwelt chiefly on the improbability that capable men would undertake the service of electors from the more distant states. Mr. Spaight of North Carolina seconded the motion. Mr. Gerry of Massachusetts opposed it. He thought there was no ground to apprehend the danger urged by Mr. Houston. The election of the executive magistrate will be considered as of vast importance and excite great earnestness.

Mr. Williamson of North Carolina was for going back to the original ground, to elect the executive for seven years and render him ineligible a second time. The proposed electors would certainly not be men of the first or even the second grade in the states. These would all prefer a seat in the senate or the other branch of the legislature. He did not like a unity in the executive. He had wished the executive power to be lodged in three men taken from three districts into which the states should be divided.

Mr. Gerry moved that the legislatures of the states should vote by ballot for the executive in the same proportion as it had been proposed they should choose electors and that in case a majority of the votes should not center on the same person the first branch of the national legislature should choose two out of the four candidates having the most votes and out of these two the second branch should choose the executive. Mr. King seconded the motion and on the question to postpone in order to take it into consideration the noes were so predominant that the states were not counted. Question on Mr. Houston's motion that the executive be appointed by the national legislature, New Hampshire ay, Massachusetts ay, Connecticut no, New Jersey ay, Pennsylvania no, Delaware ay, Maryland no, Virginia no, North Carolina ay, South Carolina ay, Georgia ay. [7 ay, 4 no.]

Mr. Luther Martin of Delaware and Mr. Gerry of Massachusetts moved to reinstate the ineligibility of the executive a second time. Mr. Wilson of Pennsylvania: The difficulties and perplexities into which the house is thrown proceed from the election by the legislature, which he was sorry had been reinstated. Mr. Gerry: We seem to be entirely at a loss on this head. He would suggest whether it would not be advisable to refer the clause relating to the executive to the committee of detail to be appointed. Perhaps they may be able to hit on something that may unite the various opinions which have been thrown out.

Mr. Gouverneur Morris: Of all possible modes of appointment that by the legislature was the worst. It is most difficult of all to balance the executive. Make him too weak; the legislature will usurp his powers. Make him too strong; he will usurp the legislature. On the question to postpone the consideration of the resolution on the subject of the executive. [Four ay, six no. Later on a question of postponing it was agreed to without dissent.]

ROOSEVELT RIDDLES

BY RUSSELL MOORE

[Copyright: 1936: By Doubleday, Doran & Co., Inc.]

FARMING

130

Q.—How do agricultural imports from foreign countries in 1935 compare with those of 1932?

A.—1935 imports were valued at $1,061,564,000. 1932 value was $642,665,000.

131

Q.—To what extent have foreign countries displaced American cotton sales abroad?

A.—W. L. Clayton, well known Texas Cotton exchange head, estimates 11,500,000 bales have been lost in last six seasons because of government interference.

FRIEND OF THE PEOPLE

Letters to this department must be signed with names and addresses of writers.

REAL ESTATE TITLES.

Chicago, July 11.—[Legal Friend of the People.]—I would very much appreciate information you are prepared to furnish with reference to the various types of real estate titles. As I understand it, there are three accepted types—abstract, guaranty policy, and Torrens. Kindly let me have as much information as convenient, the advantages and disadvantages of each, also information as to the relative costs. R. L. R.

They are methods of evidencing the title rather than "types of real estate titles." The abstract is a summary of the information appearing of record in the recorder's office, hence it does not place the owner in the position of relying on the solvency of a corporation or fund. Balanced against this advantage is the disadvantage that whenever the property is sold the entire history of the title must be reëxamined.

The guaranty policy is an insurance policy given by a private company agreeing to pay money if the title proves bad. It has the advantage of being convenient and generally accepted, but there is considerable justification for the criticism that charges are too high and where large values are involved there may be questions as to the capacity of the corporation to make good possible losses.

The Torrens certificate is a certificate by a public official that the title is good and is backed by a guarantee fund made up out of percentages charged on properties passing through probate. It has the advantage of lower charges than the guarantee policy and greater convenience than the abstract, but it is not in as common use and there are some purchasers who [in our opinion arbitrarily] would prefer not to take such a title.

You can get a good selling talk on either the Torrens certificate or the guarantee policy by inquiring respectively at the Torrens office, County building, or at the title and trust company.

TRIBUNE LAW DEPARTMENT.

TO THE PEOPLE OF AMERICA

"It is a primary purpose of my administration . . . to secure work for as many of the unemployed as possible . . ."

Roosevelt—June 14, 1933.

Total unemployed, March, 1936 (American Federation of Labor estimate)—12,184,000.

VOICE OF THE PEOPLE

Writers should confine themselves to 200 or 300 words. Give full names and addresses. No manuscripts can be returned. Address Voice of the People, The Tribune.

A MAJOR INDUSTRY.

Chicago, July 20.—The "lady" from Aurora who lost her purse containing $11, her glasses and keys, near the Jackson park yacht harbor on Friday, July 10, lost the same purse and contents in the court yard of my apartment house on Cornelia avenue, near the Lincoln park yacht harbor, on Thursday, July 9. However, she must have felt a trifle fuller on the north side because she only hit me for 87 cents transportation to Aurora and a glass of water. She didn't even mention the lunch. It's a lucky thing the boats are on their way to Mackinac or she might get away with a few mainsails.

MRS. FRIDA W. ALTSCHUL.

Chicago, July 22.—If Maude Huston Franks had been reading the Voice of the People in the last few months she would have read about this elderly woman from Aurora who claims she lost her purse, and would not have been fooled as so many have been.

This same woman came to our church one day last June and asked if any one had found a purse and of course no one had, as she hadn't lost any. So the pastor asked her to wait a few moments and he called to see when the next train was going to Aurora. He found it was 2:30 p. m. At that time it was only 12:30 p. m. So the pastor told this woman if she would wait a while he would drive her to the station and purchase her ticket for her. And you know that woman couldn't get away fast enough. You'd think she would change her sob story, but it's always the same and some one falls for it.

ONE WHO WASN'T FOOLED.

Chicago, July 20.—After reading M. H. Franks' contribution I have concluded that the aged pension who has been soliciting funds in reaching her home town must now be in the Morgan class, as it has been about two years since she approached me. Description and line exactly the same, only she made no promise of returning the railroad fare. Being so anxious to spare her that "long walk back," and so completely fooled by her motherly attitude, I was more than glad to lend her the helping hand. Last week a switchboard operator of a neighboring concern called, relating the same incident. Her donation was 80 cents, part of which was borrowed money. She, too, is holding the bag; also the woman's name and address. A nice little racket while it lasts.

VIOLET MACK.

THE TRACKS ON THE LAKE FRONT.

Chicago, July 20.—It is understood that the president of the park board is again putting up a fight for the removal of the car tracks along the lake shore, running from Chicago avenue to Ohio street and the Navy pier.

Thousands of people from the west side use this service during the summer months and it is the only means of many to reach the lake front, beaches, and Navy pier. Hundreds of lake steamer passengers use this service. Hundreds of workers in and around the Navy pier use this service.

What is to prevent the removal of the bridal path, used by a few, and leave this service used by thousands who have no other means to reach the lake front?

W. G. ECHOLS.

ART FOR ART'S SAKE.

Newton, Ill., July 1.—We see by the papers that in an annual contest in Milwaukee a man drank a half gallon of beer in 19 seconds and won a prize for it! Huh! Why, we know a lot of fellows down here who make hogs of themselves every day and do it for nothing—even pay their own money out to do it. Prizes nothing! GEORGE W. MCCOLLEY.

INDIANA'S MILITIA AMENDMENT.

South Bend, Ind., July 21.—In your editorial of July 21, "A Diagram of 'the Liberal Mind,'" you assume an unreasoning opposition of the "liberal mind" against the proposed amendment to the Indiana constitution which will be submitted to the electorate next November and, if adopted, will write into Indiana's constitution the following provision:

> The militia shall consist of all able-bodied male persons, between the ages of 18 and 45 years, except such as may be exempted by the laws of the United States, or of this state; and shall be organized, officered, armed, equipped, and trained in such manner as may be provided by law.

You are sadly in error. The proposed amendment has been urged by the "liberal minded" members of the state legislature, and fostered by all "liberal minded" organizations throughout the state. The purpose of the amendment was to "liberalize" the present constitutional provision which is discriminatory because adopted prior to the civil war and which reads as follows:

> Article 12 section 1: The militia shall consist of all able-bodied white male persons, etc.

You will observe that the only change to be made is to elide the discriminatory qualification "white" so as to eradicate from our constitution all racially prejudicial vestiges of which this particular section is the last remnant.

WALTER R. ARNOLD.

APPROVAL.

Chicago, July 17.—May I take the liberty to express my approval of the editorial "The Bogus Child Labor Amendment," which appeared in THE TRIBUNE yesterday morning? I believe you are doing the citizens of our state and nation a service of inestimable value in publicly exposing such vicious socialistic schemes. The approval of this act was an unpardonable betrayal of trust by our so-called public servants, and I agree with you there will be a day of reckoning when the people finally realize its insidious character. However, the public must depend largely on the press for protection in matters of this kind. The fact that THE TRIBUNE has made this exposure will carry great weight throughout the middle west. CLIFFORD R. EDMISTER.

DIRTY WATER.

Chicago, July 16.—Inasmuch as we may at last contemplate with some assurance the completion of the Lake Shore drive bridge, would it not be well to consider now the matter of the appearance of the north slip which is crossed by the approach to this bridge?

At present the water in this slip is filthy and stagnant. It could easily be cleaned and kept fresh by the simple and certainly inexpensive expedient of constructing a narrow channel or tunnel from the inland end of the slip across perhaps 200 feet of land to the river. Such a system would eliminate the closed end of the slip and insure a certain amount of flow in the slip, enough to keep the water fresh.

THOS. W. HALL.

TENNIS COURTS.

Chicago, July 21.—Being an ardent tennis enthusiast I cannot resist the impulse to express my indignation at the condition of the ten clay courts at Grace street in Lincoln park which were torn up by groups of WPA workers in February—for unknown and unfathomable reasons—and, at this late date in the tennis season, are still in a completely unusable condition.

MARGARET ZIEGLER.

"SLOW BOAT."

[London Daily Express.]

ERRORS FOUND IN TAX RATES; WORK HELD UP

Slight Cut Is Forecast in 1935 Bills.

The discovery yesterday of errors in the calculation of the 1935 tax rates of the Chicago park district and the county forest preserve district caused County Clerk Michael J. Flynn to stop all work on the preparation of the 1935 tax bills pending a reëxamination of the figures.

The muddle means that four days' work by a special staf of 200 clerks who have been computing individual tax bills must be thrown into the discard. Meanwhile Flynn has asked financial experts from all the major local governments to go over the books to make sure that there are no other discrepancies.

Calls Back All Rates.

Before the two errors were discovered Flynn had announced the tax rates for the eight Chicago townships and 21 of the 30 county townships in the county. He called these all back yesterday for investigation and change.

If no other mistakes are found, correction of the two erroneous rates will mean a slight reduction in taxes for the individual property owner, although the total reduction on city property will amount to some $600,000. This is a drop in the bucket, however, compared with the large increase in 1935 taxes. The 1935 rates for Chicago are 16 to 29 per cent above those for 1934.

Three Cent Cut in City.

The reduction due to the errors discovered yesterday will be 3 cents on each $100 of assessed valuation in the city and 5 cents in the county. The park district rate, according to Flynn, is 2 cents too low and the forest preserve rate is 5 cents too high. This is how it works out:

The park rate, which was first announced as 89 cents on each $100 of assessed valuation, should be 91 cents. The forest preserve rate, previously given as 11 cents, should be 6 cents. Thus, property owners in the city and the remaining Cook county townships all will save 5 cents per $100 of assessed valuation on the forest preserve rate, but those in the city will pay 2 cents more in park district tax. This cuts the net saving to city taxpayers to 3 cents per $100.

Ignore Slash in Levy.

The error in the forest preserve rate was due to the failure of Flynn's department to give effect to the abatement by the district of about half its total levy due to its recent bond refunding program. Flynn said the forest preserve district had failed to notify him of the abatement. He gave no explanation of the error in the park district computation.

The first of the 1935 tax bills were scheduled to go out Monday but the delay occasioned by the errors will prevent any bills from being mailed until the end of next week, according to Mrs. Laura Weibler, who is in charge of the staf preparing the bills.

Voice Criticism of Rise.

Criticism of city and county officials because of the sharp rise in the 1935 tax rates was voiced by spokesmen for civic organizations yesterday.

Douglas Sutherland, executive secretary of the Civic Federation and Bureau of Public Efficiency, said that while the 1935 tax rates show too sharp an increase, "the worst is yet to come." He predicted that the 1936 rates on city property will be about $1 above those for 1935. The 1935 city rates average about $8.39.

E. W. Mauritz, assistant director of the committee on public expenditures, asserted that the sharply increased rates of the city and school board, which accounted for the rise in 1935 rates, would have been much smaller if these governments had effected bond refunding programs similar to those of county, park, sanitary, and forest preserve districts.

MAIL THEFT SUSPECT DIES.

Harold Graham, 26 years old, 4518 Vincennes avenue, colored, alleged mail box robber who was shot Wednesday when he sought to escape postal inspectors, died yesterday in the Bridewell hospital.

OFFICE-WORKER HELPED BY NATURAL LAXATIVE FOOD

ALL-BRAN Corrected Her Constipation*

Here is her voluntary letter: "For years I was a sufferer from constipation.* It was necessary to take a laxative every night before retiring. I was an office-worker, and did not get much exercise.

"Some one told me that ALL-BRAN was a good remedy for constipation.* I bought a box, and found that it helped my condition. Since then I have not had to invest in laxatives."—Mrs. Margaret Jones, 911 E. Laura Street, Clearwater, Florida.

Scientific tests have shown that Kellogg's ALL-BRAN corrects constipation* safely and pleasantly. This delicious cereal supplies mild "bulk," as well as vitamin B and iron. Two tablespoonfuls daily are usually sufficient. If not relieved this way, see your doctor.

Wouldn't you rather enjoy this natural food than abuse your system with harmful pills and drugs?

Protect your family from the dangers of common constipation.* Serve ALL-BRAN regularly for regularity. Either as a cereal with milk or cream, or cooked in tempting muffins, breads, etc. Recipes on every package.

Sold by all grocers. Made by Kellogg in Battle Creek.

*Constipation due to insufficient "bulk" in meals.

Held for Murder

ROBERT E. SIMPSON.
[Associated Press Wirephoto.]

New London, Conn., July 23.—(AP)—Coroner Edward G. McKay temporarily halted an inquest into the death of attractive 17 year old Ellen Sullivan today while police attempted to round up additional witnesses.

Meanwhile funeral services were held for the girl, who died Monday from injuries she received after a mysterious plunge from a dance hall window. A medical examiner said the girl had been raped.

Robert E. Simpson, 23, an orchestra leader, who is charged with first degree murder in connection with the death, firmly protested his innocence at the county jail where he is being held.

Sergt. Dennis W. Cavanaugh of the New London police said the officials were attempting to find witnesses to determine whether the girl was thrown through the window while resisting an attack, or hysterical and desperate after it, jumped out.

HORNER CONFERS WITH LYONS AND ARVEY ON RELIEF

Gov. Horner came to Chicago yesterday from a Wisconsin vacation and sought to familiarize himself with developments in the relief situation during his two week's absence. To this end he said he had conferred with a number of individuals, including Leo M. Lyons, city relief commissioner, and Ald. J. M. Arvey [24th], chairman of the city council finance committee.

The governor did not discuss Chicago's plea for a greater diversion of state sales tax funds for relief purposes. Only one-third of the sales tax now goes to relief. He indicated, however, that he had no objection to legislative action which attorneys declare is necessary to permit the city to use local relief funds for administrative expenses.

WM. L. O'CONNELL IS GIVEN OXYGEN; CONDITION GRAVE

The condition of William L. O'Connell, Democratic leader who is ill of a heart ailment in St. Luke's hospital, was reported extremely critical last evening by his physician, Dr. Alfred C. Croftan. Mr. O'Connell entered the hospital last Sunday as the result of overwork. Since Wednesday he has been under an oxygen tent, Dr. Croftan said. Mr. O'Connell is 64 years old. He has served as campaign manager for United States Senator James Hamilton Lewis and is general receiver for closed state banks in Illinois. He resides at 4418 Drexel boulevard.

USE RUBBER HOSE TO WHIP YOUTHS FOR $10 ROBBERY

Get Five Lashes Apiece with Court's O. K.

Three youths convicted of a $10 robbery were given five lashes each with a doubled 5 foot length of three-quarter inch rubber hose in the chambers of Boys' court yesterday. The whippings were administered with the approval of Judge J. M. Braude in lieu of three month sentences in jail.

Each young man complied with a request to strip to the waist before the lashes were laid on by elder brothers of two of the defendants and an uncle of the third. Meanwhile Judge Braude remained on the bench. Joseph McGuire, the judge's bailif, who supplied the hose, witnessed the lashings, as did several other court attachés.

The youths whipped are Frank Buccieri, 17 years old, 810 South Paulina street; Gino Antonelli, 19 years old, 928 South Hermitage avenue, and Joseph Rossi, 19 years old, 818 South Hermitage avenue.

Older Brothers Intervene.

Last Monday, after hearing the case against the youths, Judge Braude declared: "I think I'll have to hold you to the grand jury." At that point Buccieri's brother, Fiore, 19 years old, and Rossi's brother, Nick, stepped before the bench. They pleaded that they be allowed to "take care" of their brothers.

"What do you mean?" asked Judge Braude.

"Just this, your honor," said Fiore, and held up a doubled fist, which he struck resoundingly into his other palm.

"O, you mean to beat him up," said Judge Braude. "Maybe it's not a bad idea. You two come back here Thursday and I'll see that you have a hose to do it with."

He then reduced the robbery charge to petty larceny and continued the case until yesterday.

Utters No Sound.

When the young defendants and their relatives appeared in court yesterday the hose was ready. Fiore was the first to administer the lashes, and he did so with apparent pleasure and vigor on his brother Frank, it was reported by court attachés. After each lash, a red welt appeared on Frank's back and he gritted his teeth. His eyes watered, but he uttered no sound.

Nick Rossi, who is 24 years old, then wielded the lash on his younger brother, Joseph, according to the court's instruction, and Dan Depaolis, 38 years old, of 818 South Hermitage avenue, Gino's uncle, with whom he lives, swung the lash on Gino.

When the whippings were finished Judge Braude ordered that the three defendants be kept under court supervision until Dec. 21 and remain apart. Afterwards he said:

"For a certain type of boy I think whipping is a very good form of punishment. These boys were trying to be tough. They needed a beating."

Court Is Criticized.

Helen Cirese, chairman of the committee for the defense of prisoners of the Chicago Bar association, said she "could not believe it."

"It is cruel and inhuman punishment, and according to our laws, it is absolutely unlawful," said Miss Cirese. "We have enough laws to punish crime if they are properly invoked. If the brothers had taken the boys out to the wood shed and spanked them, that might have been all right. But to beat then under the guise of legal pronouncement is wrong."

"It is entirely outside the scope of a judge's powers to order a beating administered in his chambers," said C. P. Denning, executive secretaray of the bar association.

Judge Braude, reached at his home last night, said: "I didn't order the whipping. It was suggested by the brothers, and I let them use the court chambers to administer it. The constitution prohibits any unusual punishment, but when they suggested the whipping I thought it a good thing from the point of view of social therapeutics."

The youths were charged with robbing David Liewski of Oil City, Pa., of $10 at Madison and Halsted streets July 19. Liewski at first declined to identify the trio in court, then did so, saying: "They promised to give me my money back if I didn't testify against them."

TWO TOWNSHIPS DECIDE AGAINST 30C RELIEF LEVY

Two north shore townships yesterday decided against levying a tax of 30 cents on each $100 of property valuation for relief purposes, which is required by Illinois law if a township wishes to share in state relief funds.

Shields township, which includes Lake Forest, Lake Bluff, and part of North Chicago, voted to levy no relief tax after its supervisor and poormaster, Daniel Hentges of Lake Forest, announced that only 75 families were on the relief rolls. He said he believed the township could take care of these cases without special taxes until the next town meeting in April, 1937.

Deerfield township, which includes Highland Park and Highwood, voted to levy a tax of 17 cents on each $100 of property valuation after William W. Steele, the supervisor and poormaster, said he expected the revenue from such a tax would be sufficent.

Mother Finds Son's Body, Poison Package Nearby

Herbert Davis, 24 years old, was found dead in his home at 1122 South Mayfield avenue yesterday by his mother, Mrs. Mathilda McKerral. Near his body was a package which had contained poison. Mrs. McKerral said her son had been ill for more than a year, never having completely recovered from an auto accident.

Enjoy a "Kitchen Holiday" WITH THESE Summer Foods

A&P ESTABLISHED 1859 WHERE ECONOMY RULES

Declare a Holiday in your Kitchen by laying in a supply of these easy-to-prepare and easy-to-serve foods.

ANN PAGE **PORK & BEANS** A meal in a minute. Just heat and eat. For a quick meal—they satisfy. 1-LB. CAN 5c

WILSON'S CERTIFIED COOKED **CORNED BEEF** Delicious ready-cooked and corned beef at an economy price. Mild and tender. 12-OZ. CAN 15c

YUKON CLUB SPARKLING **GINGER ALE** 24-OZ. BOTTLE 6c

SUNNYFIELD PASTEURIZED **BUTTER** Lb. 35½c

SUNNY CANE **SUGAR** 5-Lb. Pkg. 27c

DEL MONTE ROYAL ANNE **Cherries** 16-Oz. Can 15c

SUNNYFIELD SUGAR CURED SLICED **Bacon** . 2 ½-Lb. Pkgs. 29c

FIRM RIPE **Bananas** 3 Lbs. 17c

THOMPSON SEEDLESS **Grapes** . 2 Lbs. 17c

A&P TEA TRIO
Ideal for Icing
DELICATE AND FRAGRANT **MAYFAIR** ORANGE PEKOE . ¼-LB. PKG. 19c
THE AMERICAN STANDARD **NECTAR TEA** . . . ¼-LB. PKG. 15c
FULL BODIED AND THRIFTY **OUR OWN** . . . . ¼-LB. PKG. 23c

A&P COFFEE TRIO
Try Iced Coffee
VIGOROUS AND WINEY **BOKAR** . . . . 2 1-LB. CANS 39c
RICH AND FULL BODIED **RED CIRCLE** . . . 1-LB. BAG 21c
MILD AND MELLOW **EIGHT O'CLOCK** . . 1-LB. BAG 17c

SOAP FLAKES **AMERICAN FAMILY** 2 21-OZ. PKGS. 37c

COTTON-SOFT TISSUE **SEMINOLE** 4 1000-SHEET ROLLS 25c

A&P FOOD STORES

Chicago Baby Carriage Co.

August Clearance

KROLL KAB **FACTORY SAMPLES**

Ask About Our BUDGET PLAN
No Interest . . . No Carrying Charge

This Full Size Kroll Krib

SAVE 25% to 33% $9.95 KROLL KRIB

Kroll Quality Construction Insures 100% Satisfaction!

This Junior KRIB
Complete with Steel Spring
$4.95
All Colors

Baby Scale
25 pound scale with genuine reed basket

$1.98
Friday & Sat. only

Baby Bath
$2.98
Fri. & Sat. Only
Full size. Folds up easily. Complete with hose.
No phone orders.

Guaranteed accurate. Sorry, no phone orders.

Hospital Type Beam Scale
No Springs
Weighs up to 30 lbs. Absolutely accurate. Recommended by physicians. No phone orders.
$3.98

Kroll Feather-Weight Coach
$19.95
KROLL KAB

- Only $19.95
- Streamline Modell
- Full Size Body!
- Non-Tip Gear!
- With Sun Visor

CANVAS GO-CARTS
Drop front. Only 150 on sale. $3.95
$5.95 value . . . .

WE REPAIR and REFINISH all makes of baby carriages and juvenile furniture Phone CALUMET 7060 for FREE ESTIMATE

Chicago Baby Carriage Co.
1801 SO. MICHIGAN AVE.
WEST SIDE: 3427 W. ROOSEVELT RD. (Near Homan) | NORTH SIDE: 3311 LINCOLN AVE. (One Blk. N. of Belmont)
All Stores OPEN Tues., Thurs. and Sat. EVENINGS

ADVERTISE IN THE CHICAGO TRIBUNE

LINDY WARNS NAZI AIRMEN TO WORK FOR PEACE

Asserts Planes Hold Key to Civilization.

BY SIGRID SCHULTZ.
[Chicago Tribune Press Service.]

BERLIN, July 23.—Col. Charles A. Lindbergh sounded an alarm to Nazi air chiefs today in an address delivered at the 3,000 roomed ministry of military and civil aviation.

The famous flyer, who arrived here yesterday from England with his wife, warned airmen of the world that the safety of nations and of civilization is in their hands and not in those of the armies.

"As I travel in Europe I am more than ever impressed with the seriousness of the situation confronting us," Col. Lindbergh told his audience, which included Erhard Milch, general of flyers and secretary of state of the air ministry, and Col. Ernst Udet, chief of the technical service of the German air force.

Nations' Armor Stripped.

"We who are in aviation carry a heavy responsibility on our shoulders, for while we have been drawing the world closer together in peace, we have stripped the armor from every nation in war," Lindbergh warned. "It is no longer possible to shield the heart of a country with its army. The army can no more stop an air attack than a suit of mail can stop a rifle bullet.

"Aviation has, I believe, created the most fundamental change ever made in war. It has abolished what we call defensive warfare. It has turned defense into attack. We can no longer protect our families with an army. Aviation has brought a revolutionary change in a world already staggering from changes.

"It is our responsibility to make sure we do not destroy the very things we wish to protect. When I see that within a day or two damage can be done which time can never replace, I begin to realize we must look for a new type of security. It is a security which rests in intelligence, not in forts.

Finds Some Hope.

"In the fact that intelligence must be combined with aviation I find some cause for hope. It requires more intellect to operate an airplane than to dig a trench or shoot a rifle. The education which is necessary in aviation must also teach the value of civilized institutions. It is the responsibility of aviation to justify the combination of strength and intelligence."

Col. Lindbergh paid tribute to Germany's Zeppelins and to her other achievements in aviation in which she "has set many examples which have stimulated the rest of the world."

Members of the foreign office and the German air ministry who listened to Lindbergh's speech praised it as "a concise summary of the philosophy of modern flyers."

The Radio Version.

The official broadcast asserted Lindbergh had paid tribute to "the achievements of aviation in the new Germany" under Reichsfuehrer Hitler. This was incorrect. He refrained from making statements that could have involved him in internal arguments of any kind.

This afternoon the Lindberghs were guests of Lufthansa, German air lines, with Prince Louis Ferdinand, grandson of former Kaiser Wilhelm II., acting as one of the official hosts. Lindbergh inspected the latest blind flying devices and the transport airplane Heinkel III., the Junkers 86, and the Junkers 52, which is the type usually used by Hitler.

The veteran "millionaire of the air," Pilot Otto Bauer, took the Lindbergh party up in a thirty-six passenger plane, the Hindenburg, the nation's biggest land plane.

As soon as the plane was off the ground Lindbergh took over the controls and flew it over Berlin, Potsdam, and the Olympic field.

PERFECT FIGURE

Arline Judge, screen actress, described by Edwin Marriott, professional conditioner, as possessing the world's most beautiful figure.

[Associated Press Wirephoto.]

ARREST WINDOW BREAKER.

Henry Werner, 46 years old, 1930 Bissell street, a mechanic, was arrested last night after he had broken a window in the Schiller restaurant, 1329 North Clark street. Police said he had been drinking.

REVEALS SWAMP HOLDS 7 SLAIN BY BLACK LEGION

Klan's Trigger Man Goes with Officers to Spot.

Detroit, Mich., July 23—(AP)—Dayton Dean, confessed triggerman in numerous Black Legion crimes, told detectives today that "seven more bodies" of victims of the hooded band's terrorism could be found in a swamp near Pinckney, Mich.

Dean's statement was made as he pointed out to Assistant Prosecutor William Dowling and homicide squad detectives the spot where he said Silas Coleman, 42 year old colored hod carrier, ran screaming to his death from bullet wounds inflicted by members of the Black Legion who opened fire "just to see him die."

Plan to Drain Swamp.

The investigators did not indicate whether they accepted Dean's latest story, but they pointed out that one of the five men charged with kidnaping and slaying Coleman had corroborated his account of the hod carrier's death at the hands of a Black Legion drinking party in almost every detail.

"The swamp is not large, and it should not take long to check up on this," sherif's officers at Howell, 12 miles from Pinckney, said as they discussed plans to drain the marsh. Officers said the land on which the swamp is located is owned by Henry Ford and they anticipated no difficulty getting his permission to drain it.

Coleman's body, pierced by numerous bullets, was found propped against a pole in the lonely marsh in May, 1935. The killing was listed as unsolved on Livingston county records.

Dean, who has pleaded guilty to the roadside "execution" last May 12 of Charles A. Poole was taken to the scene of Coleman's death—an abandoned mill pond surrounded by marshy land—as members of the prosecutor's staf assembled evidence to present against the five men charged with slaying Coleman.

The examination, set for next Tuesday, will determine whether the five will be held for trial.

Wins Allowance

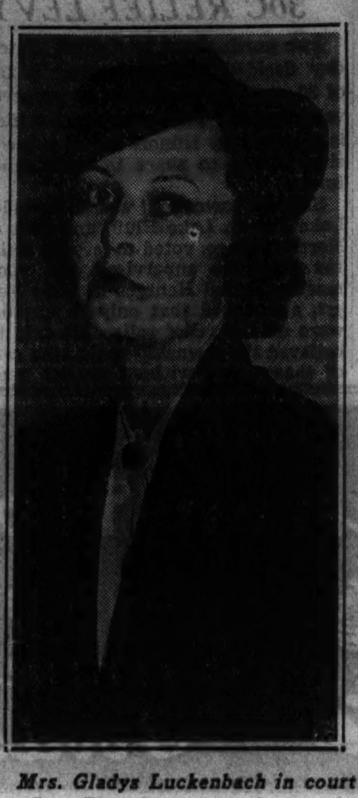

Mrs. Gladys Luckenbach in court at San Francisco recently as she was awarded $250 a month support money from Lewis Luckenbach, officer for a steamship company, pending trial of suit for divorce. She had asked for $1,000 a month.

[Acme Photo.]

THE O'DONNELL TRIES VERY HARD TO MAKE A DEAL

But His 'Premonition' Proves All Too True.

(Picture on back page.)

Edward [Spike] O'Donnell, former south side beer runner and present loop street corner character, had a feeling yesterday that he was due for trouble over one of his latest business ventures. And sure enough he was.

Considerable mystery cloaked some of the ramifications of The O'Donnell's current deal, but one fact stood out with clarity—Spike spent the night as a guest of the state's attorney. He was in "for investigation."

These, It Seems, Are the Facts.

Just what the matter was all about had a number of assistant state's attorneys and policemen guessing, but among the facts appeared to be these:

Seven or eight years ago David and Ely Kornblith, brothers, started a gasoline station at 5307 Cermak road, Cicero, with financial assistance from Master in Chancery Max Korshak, who is David's father-in-law. The stock, Assistant State's Attorney Morris Meyers was informed, was divided in this fashion: Korshak, 60 per cent; Ely Kornblith, 30 per cent, and David, 10 per cent.

The station was called the Suburban Motor Service corporation. It is said to be highly successful.

Spike Enters the Picture.

According to Meyers, David and Ely quarreled some months ago. Last May 23 Korshak's sixty shares of stock were transferred to David, giving him control. Some time later Ely sold his stock to O'Donnell—the man with a past—but Ely refused to say what price he got for it. His attitude was that it was his business and not the state's attorney's.

In any event, O'Donnell was met in Korshak's office at 11 South La Salle street yesterday by Lieut. Tom Kelly of the state's attorney's staf and was taken in for questioning. He insisted that he had called on Korshak for the purpose of buying David Kornblith's stock so that he would own the station all by himself.

"Dave told me he'd sell for $19,800, but I was all prepared to give him $20,000—that's the kind of a guy I am," Spike said.

A Slightly Different Version.

Master in Chancery Korshak told Capt. Daniel Gilbert, the state's attorney's chief investigator, a different story. He said he had been threatened—and David Kornblith also had been threatened—that they had better sell David's stock to Spike at Spike's price—$15,000.

"I had a premonition the other night that everything was going to be all right with this deal," Spike told reporters, "and then this morning I had another premonition that the law was going to put its dukes on this deal. I was right the second time. But when I get out I'm going to get me nineteen different kinds of writs and put this deal through."

DEMOCRAT GOVERNORS OF 6 STATES TO REPLY TO LANDON'S ADDRESS

New York, July 23.—[Special.]—The Democratic party will marshal six Democratic governors from coast to coast on a radio network next Tuesday night to reply to the acceptance speech of Gov. Alf M. Landon, it was announced at the party's national headquarters here tonight.

The committee has taken a program of an hour. Gov. Louis J. Brann of Maine will be the first speaker. The program will shift then to Pennsylvania when Gov. George H. Earle will talk.

Gov. Henry Horner of Illinois will speak on the network and Gov. Clyde L. Herring of Iowa and Gov. Roy L. Cochran of Nebraska will state their views as executives of midwestern states beyond the Mississippi.

144 FOOT SMOKE STACK CRASHES, KILLS BYSTANDER

(Picture on back page.)

Anton Tomasek, 54 years old, 1426 South Pulaski road, a trucker, was crushed to death yesterday beneath the 144-foot steel smoke stack of the Dean Veneer company at 2245 South Pulaski road, which fell when a wooden anchor for a guying cable gave way.

Tomasek had just backed his truck onto the loading chute in the adjoining yards of the Monarch Coal and Supply company at 2229 South Pulaski road when the heavy stack toppled. It fell with a roar audible for several blocks, crushing a parked automobile and 40 feet of coal shed before striking the cab of Tomasek's truck.

William Missar, 4122 Vernon avenue, Brookfield, manager of the veneer company, said that the stack had been inspected a few weeks ago by company engineers and pronounced safe. He said that the guy post had rotted away below the ground level.

New...a Cream Deodorant which safely Stops Perspiration

39¢

1. Cannot irritate skin—cannot rot dresses.
2. No waiting to dry.
3. Can be used after shaving.
4. Greaseless — stainless — soothing to skin.
5. Stops perspiration instantly — removes odor from perspiration.

ARRID

Walgreen DRUG STORES

NEW Streamlined All-Steel TRAILER

$119.50 F.O.B. Salem, Ohio
EASY TERMS

Engineered Red Cap Proves Boon to Tourists, Sportsmen, Salesmen, Farmers and Merchants

There's plenty of room for luggage in a Red Cap Utility Trailer. There's plenty of room for samples, for produce, for tools or merchandise in a Red Cap. Business or pleasure—every light hauling job is easy for this all-purpose carrier. When camping, it converts into a comfortable berth for two. The Red Cap Utility Trailer has over three hundred different uses—by the individual and in business. • Red Cap is the first fully engineered utility trailer. It has real capacity—1200 pounds. Yet it is easy to handle when detached from the car. Two roller bearing wheels and the scientific tow yoke and coupler assure stability and safety. Rubber sealed top with lock protects contents against water, dirt, dust and tampering. Top is detachable for bulky loads.

MULLINS MANUFACTURING CORP.
SALEM, OHIO

Now on Display in these Dealers' Showrooms:

FRANKLIN WEBER MOTORS, 6111 N. Clark St.
AJAX AUTO COMPANY, 7800 Stony Island Ave.
GLENN E. HOLMES, Inc., 30 W. Lake St.
LILLY, Inc., 6919 S. Halsted St.
JENKS-BRADY MOTORS, Inc., 2420 S. Michigan Ave.
ROWE, YOUNG & COOLEY, 4660 Washington Blvd.
KELLY & HEETER, 940 N. Clark St.
TOM HARRIGAN, Inc., Oak Park, Ill.

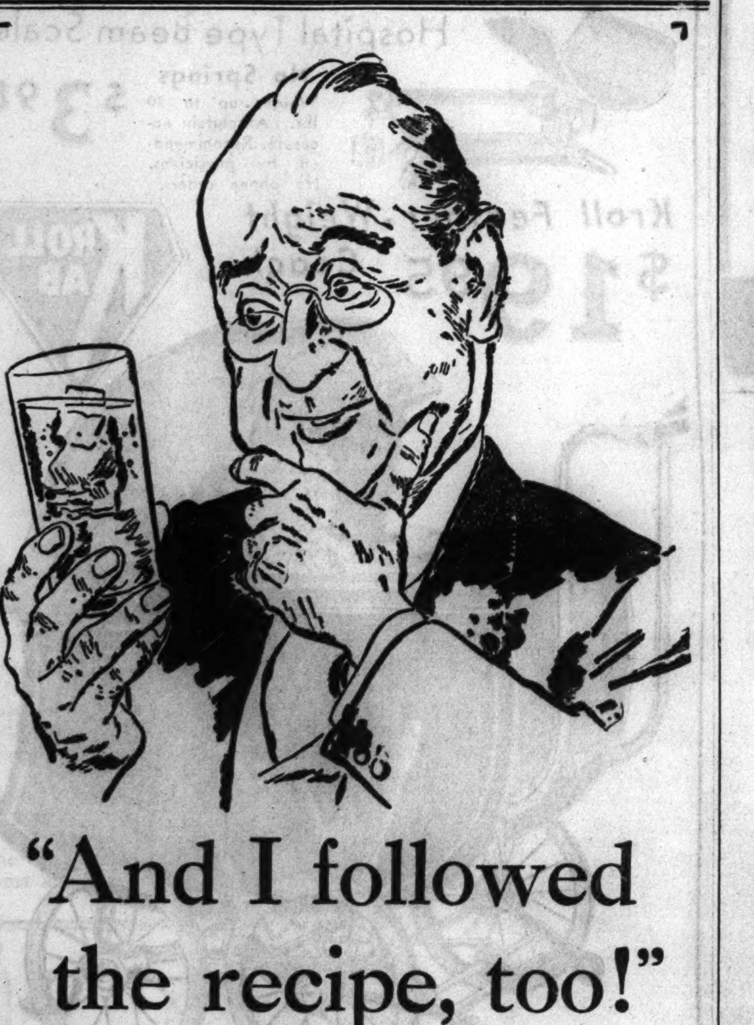

"And I followed the recipe, too!"

YOU can add your fruit juice drop by drop . . . weigh out your sugar under a microscope . . . but unless you use a smooth-mixing American gin, your Tom Collins may taste like a "vinegar frappé."

Fleischmann's Gin ensures you and your friends against such embarrassing disappointments.

Distilled especially to the American taste from American grain, Fleischmann's Gin blends perfectly into a Tom Collins or Gin Rickey . . . enhancing but never overpowering the delicate fresh-fruit tang of these popular American summer drinks.

* * *

From grain to bottle, the making of Fleischmann's Gin is one continuous, smooth-flowing process. Fleischmann controls every step in its manufacture. The result is a gin so uniform and well balanced that you can always count on its making a Tom Collins which is smooth, cool and satisfying. The Fleischmann Distilling Corporation, Peekskill, N. Y.

Fleischmann's
DISTILLED DRY GIN
90 Proof   Also: Fleischmann's Sloe Gin—65 Proof

It's our family's whiskey, neighbor—and neighbor, it's *your* price!

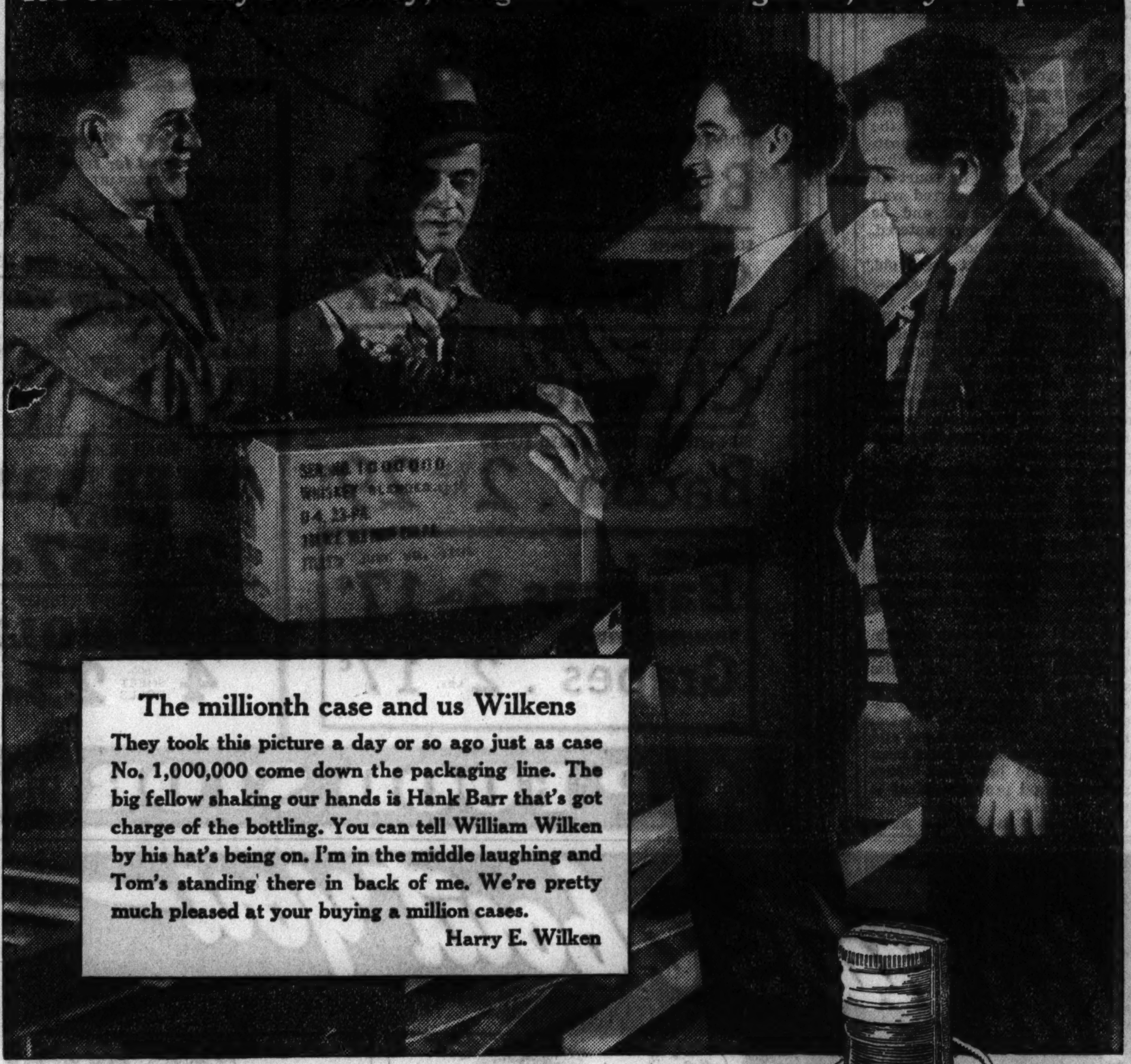

The millionth case and us Wilkens

They took this picture a day or so ago just as case No. 1,000,000 come down the packaging line. The big fellow shaking our hands is Hank Barr that's got charge of the bottling. You can tell William Wilken by his hat's being on. I'm in the middle laughing and Tom's standing there in back of me. We're pretty much pleased at your buying a million cases.

Harry E. Wilken

Here goes the millionth case of our Family's Whiskey!

With you buying a million cases of The Wilken Family Whiskey, I can't hardly see as there's much sense in me telling you how good tasting it is and everything. All I want to say is thank you and would you please always remember the big credit for it has got to go to Grandad and Dad—seeing they're responsible for working out the ways of making our whiskey so extra mild and tasty. Our folks always spent their whole life distilling and teaching us to follow their ways—so it's a real honest to goodness Family's Recipe you got here—the exact same whiskey us distillers drink ourselves!

Harry E. Wilken

P. S.—Free, a copy of our Wilken Family Cooking Album if you'll write me at The Maples, R. F. D. No. 3, Schenley, Pa.

THE WILKEN FAMILY BLENDED WHISKEY

BLENDED AND BOTTLED BY JOS. S. FINCH & CO., INC., SCHENLEY, PA.—DIVISION OF SCHENLEY PRODUCTS CO., INC.

90.8 proof—The straight whiskies in this product are 15 months or more old. 25% straight whiskey; 75% grain neutral spirits. This product contains 5% straight whiskey 4 years old, 20% straight whiskey 15 months old.

Copyright 1936, Jos. S. Finch & Co., Inc.

SUPERVISED BY THE WILKEN FAMILY

RESORTS AND TRAVEL.

TOURS.

DAILY LAKE TRIPS
To MILWAUKEE
170-Mile Shoreline Cruise
Land in Sight All the Way
S. S. GRAND RAPIDS
Chicago's Largest Excursion Ship
Daily 10 A. M. Home 10 P. M. Dancing Free — $1.50 Round Trip — Sun. & Hol. $1.75
Write for "The Log of a 1-Day Vacation"
MOONLIGHT SKYLINE CRUISE
Music—Dancing—Sightseeing
Nightly 10:30 to 12:30. 50c
Chicago-Milwaukee Steamship Line—DEL. 4949
NAVY PIER Park Free Inside Pier—Door 29

ST. JOSEPH $1.50 Rd. Trip
Sundays and Holidays—$1.75 Round Trip
So. Haven $2.00 Round Trip—Sun. & Hol. $2.50
S. S. ROOSEVELT
MILLION DOLLAR PLEASURE SHIP
Daily 9:15 A. M. Home 9 P. M. A Whole Vacation in One Day! Dancing Free!
NIGHTLY DANCE CRUISE
9:30 P. M. to 11:50 P. M., 60c
See Chicago's Illumination from the Lake
MICHIGAN AVE. BRIDGE
FRAnklin 5850   Parking Free

Take a Lake Cruise on the
GEORGIAN BAY LINE
Ticket Office: 128 W. Monroe.   RAN. 2060

MICHIGAN.

Saltzman Mineral Springs and Hotel
We successfully treat all ailments. Rheumatism, Arthritis and Nervous Diseases. 51 years experience. Homelike surroundings. Low rates. Send for booklet. DR. W. E. SALTZMAN, Benton Harbor, Michigan.

BELVEDERE BEACH Directly on lake. Same management 39 yrs. Cement Tennis Court. Shuffle Board, Golf. Booklet. Gentiles. MRS. R. T. HISTED, South Haven, Mich.

Advertise in the Tribune

RESORTS AND TRAVEL.

Ocean Travel.

AUSTRALIA
NEW ZEALAND, SOUTH SEAS
VIA TAHITI AND RARATONGA
Mail and Passenger Service from San Francisco every 28 days
For Fares, etc., apply Union S. S. Co. of New Zealand, 230 California St., San Francisco, or any railroad tourist or steamship agent.

EUROPE ROUND TRIP—$167
Arnold Bernstein Line—$219 Red Star Line
OneClass-Run-of-Ship—Tourist Class Is Top
Charles Kozminski, Gen. Western Pass. Agent
307 North Michigan Avenue

JAPAN AND CHINA BY N. Y. K.
Large and fast motor liners to Orient from San Francisco, Los Angeles, Seattle, Vancouver. 40 North Dearborn St., Chicago, Ill., or leading tourist agents.

EUROPE — HAMBURG-AMERICAN LINE
NORTH GERMAN LLOYD
130 W. Randolph St., Chicago. Fra. 4130

ROUND AMERICA to CALIFORNIA—One way by President Liner the other by train—from $215.00 Hometown to Hometown.
DOLLAR STEAMSHIP LINES
110 So. Dearborn St.   State 9667

WORLD CRUISE: Personally conducted. All-inclusive rate $2,475 provides upper deck outside first class cabin and shore trips. Sails Oct. 26th. S. S. PRESIDENT HOOVER. JAMES BORING, 333 N. Michigan Ave., Chicago. State 7213.

COLORADO.

DENVER INVITES YOU
To Enjoy Cool, Colorful Colorado's Many Attractions. For Free booklet and Information, Write Tourist Bureau, 432 17th St., Denver, Colorado

NEW YORK.

CATARACT HOUSE
NIAGARA FALLS, N. Y. "On the Rapids" Phone 5700
800 OUTSIDE ROOMS. Rates from $1.50.

WISCONSIN.

"THE DELLS"
For Information write Chamber of Commerce
WISCONSIN DELLS, WIS.

1934 SOLOIST WINS AGAIN IN MUSIC TRIALS

North Siders Compete for Festival Places.

BY MARCIA WINN.

A tall young business man, who once overheard his music teacher's husband say, "If you ever teach him to sing, you'll be a wizard," stepped up on the stage of the Crystal ballroom of the Edgewater Beach hotel last night.

Allan Grant, pianist, struck the opening chords of Fox's "The Hills of Home," and the young man, known only as "No. 6" in the preliminary contest among north side baritones for the seventh Chicagoland Music Festival sponsored by THE CHICAGO TRIBUNE, began to sing.

Then rose such a pure, rich song that for the first time in the evening the audience, disregarding "No Applause" signs, burst into handclapping.

Revealed as 1934 Soloist.

Not until "Number 6" was awarded first place among the 19 competing baritones, however, did the real surprise of the evening come. Then it was revealed that the winner is Claude C. Smith, 31 years old, 4240 Clarendon avenue, and that he is the same Claude C. Smith who as a South Bend real estate agent stepped into the Chicagoland finals of the 1934 festival, sang Stothart's "The Rogue Song" and was acclaimed male soloist of the festival.

"Well, it's a harder road this time," Smith confessed last night, his ruddy face flushed with pleasure. "Last time I just had to try out in the finals because I was from out of state. Now I've got to be in all sorts of preliminaries, but that's what a singer needs. It makes you get down and hit."

Mr. Smith, now a credit man, moved to Chicago four months ago. He is married, and has a 7 year old daughter.

N. U. Graduate Second.

Edward Stack, 4846 North Irving avenue, 23 years old, a member of the 1936 graduating class of Northwestern university, won second place among the baritones, and Richard C. Schreiber, 2533 Burling street, 27 years old, who has had a varied career as professional football player, acrobat, waiter, and opera star with the Wisconsin Opera association, was third. Both sang the prolog from "Pagliacci," by Leoncavallo.

Margie Mayer, 6512 North Fairfield avenue, radiantly blonde and 18, won first place among the north side contraltos for the second successive year with the "Connais-tu les pays?" aria from "Mignon," by Thomas.

Miss Erma Rose Wilson, 1001 North Dearborn street, was second and Mrs. Marjorie H. Bass, 1639 Fargo avenue, a 28 year old housewife, won third place. "My babies interrupted me so much when I was practicing that I wanted to spank them," she said.

Widman Leads Tenors.

First place among the twenty tenors went to Melvin J. Widman, 1919 Berteau avenue, 26 years old, with his rendition of "I Heard You Singing," by Coates. Mr. Widman, bespectacled and slightly bald, is a graduate of North Park college. He teaches public school music in the winter and sells groceries in the summer.

Ford Depert, 5131 North Damen avenue, was second and Herman Struble, 3317 Herndon street, was third.

The north side preliminaries for sopranos, mezzos, and bassos will be held at 7 o'clock this evening in the Crystal ballroom. Eighty-seven singers will try out. Judges will be Mabel Sharp Herdien, Richard De Young, and Dr. Norman Granville. Raymond Koch, Mrs. Arvilla Andelin, and John T. Reed judged last night's tryouts.

Heat Brings Out Blooms in Grass Lake Lotus Beds

(Picture on back page.)

The recent heat wave has brought out thousands of blooms in the 2,000 acres of lotus beds in Grass lake, one of the Fox river valley chain of lakes in western Lake county, 58 miles from the loop. John J. O'Connor, hotelkeeper, said the blooms this year will not be as full as those last year because of the damage to the plants during the extreme cold last winter. The blooms are about 12 inches in diameter.

Winners in Preliminary Music Festival Contests

Left to right: Margie Mayer, contralto; Claude C. Smith, baritone, and Melvin Widman, tenor, winners of first places in north side Cook county preliminary vocal contests of the 7th annual Chicagoland Music festival at the Edgewater Beach hotel last night. [TRIBUNE Photo.]

OFFICIAL TABLE REVEALS NAVAL LEAD OF BRITISH

U. S. First in Number of Ships.

Washington, D. C., July 23.—(AP)— The wide margin by which Great Britain remains the world's greatest naval power—despite the naval building spurt by other sea powers—was shown tonight by an official table of comparative data on navies made by the navy department. The table follows:

	Ships.	Tonnage.
Great Britain	307	1,224,329
United States	324	1,080,715
Japan	213	772,797
France	178	558,452
Italy	191	403,865
Germany	49	113,798

According to figures released by naval intelligence the British navy has the greatest total tonnage of any, the largest tonnage of modern underage ships, and leads in the number of aircraft carriers and heavy and light cruisers.

British Have 307 Ships.

The British navy [as of July 1] was reported to consist of 307 ships of 1,224,329 tons, of which 157 of 897,258 tons are modern underage ships. Sixty-six ships of 225,096 tons were listed as under construction or appropriated for.

Since three of the six British aircraft carriers are experimental types, they may also replace 55,900 tons of new ships of that category at any time.

The United States navy consists of 324 ships of 1,080,715 tons, of which 94 or 749,145 tons are underage. Ninety-five vessels are under construction or appropriated for, and 44,510 tons more may be laid down before Dec. 31.

Japan's Total Is 213.

Japan, which refused to sign the new London naval pact designed to limit tonnage as a guarantee against a naval building race, has 213 fighting ships of 772,797 tons, of which 150 of 573,589 tons are under the age limit designated in the existing treaties.

The Japanese now have 34 ships of 93,907 tons under construction and are permitted to lay down one more vessel.

The Italian navy has 191 ships of 403,865 tons, of which 129 or 266,691 are underage. Thirty-eight ships of 112,344 tons are under construction and Italy may still lay down 105,000 tons of battleships and 60,000 tons of aircraft carriers before the year ends.

French Building 39 Ships.

The French navy has 178 ships of 558,452 tons, of which 143 of 357,657 tons are underage, and is constructing 39 ships of 194,098 tons. France may lay down 52,000 tons of battleships and 37,854 tons of aircraft carriers by Dec. 31.

The new German navy, which became a factor in naval affairs when an Anglo-German agreement permitted the Nazis to maintain a fleet approximately one-third the size of the British, has 49 ships of 113,708 tons.

Since the Nazi navy is of comparative recent origin, 39 of its ships of 69,750 tons are underage by treaty standards. It is now building 39 more ships of 130,250 tons.

WISCONSIN REGENTS VOTE TO CUT SALARY OF DR. GLENN FRANK

[Chicago Tribune Press Service.]

Madison, Wis., July 23.—[Special.] —Acting under a virtual mandate from Gov. Phil La Follette, their party leader, Progressive members of the University of Wisconsin board of regents today killed President Glenn Frank's proposal to meet anticipated budget deficits by increasing student fees and then pushed through a resolution designed primarily to reduce Dr. Frank's salary to $15,000.

President Frank now receives $16,320 as the result of revisions on his original salary of $20,400 a year.

Today's special session of the board was called after it had deadlocked, 7 to 7, on the student fee increase plan on June 16 and had declined Mr. Frank's vote to break the tie. An attorney general's opinion holding that Dr. Frank had the legal right, by a section of the statutes, to vote in case of a tie, without exception, was read into the minutes today, but completely ignored by Chairman Harold M. Wilkie, spearhead of the Progressive bloc.

Gov. La Follette's letter, which placed him squarely in the arena as a political dictator over university administrative affairs, urged defeat of fee increase proposal because it is diametrically opposed to the state's policy of greater, instead of less, educational opportunity for all its citizens and because its citizens and because the governor was convinced the university can continue to function without increased fees until next January, when a revised budget can be presented to the legislature.

Girl Admits Gem Theft; Denies She Took Money

Miss Sylvia David, 21 years old, arrested yesterday in the home of her brother, John, at 3555 Block avenue, Indiana Harbor, admitted she had fled Sunday from the home of her employer, Joseph Pesner of South Amboy, N. J., with $300 in jewelry. She denied taking $5,000 in cash and $2,000 in bonds which also were reported missing from the Pesner home. After recovering the jewelry and finding only $35 in cash in the girl's possession, Chief of Police Otto Stumpf of East Chicago said he would hold her for New Jersey authorities.

JURORS INDICT FARNSWORTH ON 2 SPY CHARGES

Accuse Ex-Officer of U. S. Navy.

[Chicago Tribune Press Service.]

Washington, D. C., July 23.—[Special.]—John S. Farnsworth, former lieutenant commander in the navy, was indicted by the District of Columbia federal grand jury here today on charges of delivering up naval secrets to the Japanese.

Farnsworth, who has been in jail here during the last week, was indicted on two counts. The first charge was that he had delivered "certain information relating to the national defense of the United States to an agent of the imperial Japanese government on Aug. 1, 1934." The second count charged that he "attempted" to give information to a Japanese representative. Both offenses were alleged to have occurred in Washington.

Charge Delivery of Secrets.

The true bill voted by the jury set forth that Farnsworth delivered up the secrets "with the intent and reason to believe that the same was to be used to the injury of the United States of America and to the advantage of a certain foreign nation, to-wit, Japan."

The law provides a penalty of from one to twenty years in prison for each charge, both violations of the espionage act. Treason cannot be charged in peace time.

Farnsworth will be arraigned on July 31.

Japanese Not Named.

The Japanese to whom Farnsworth allegedly peddled the naval defense secrets was not named. Farnsworth is accused of selling a confidential navy pamphlet, "The Service of Information and Security," which naval officials claim is highly confidential. The book is reported to outline fleet maneuvers in time of war.

In various interviews Farnsworth has stoutly denied that he furnished any information that was not readily accessible to any one.

FOUR ELECTRIC FANS STOLEN.

Four electric fans, a typewriter, and a quantity of clothing, all valued at about $550, comprised the loot of a thief who rifled the room of Milton A. Dreyfus of Cleveland, in the Camm Manor apartment hotel at 6145 Winthrop avenue yesterday.

PINEX for Coughs

HERE'S A WAY TO A WHITER WASH

and without taking the life out of your clothes

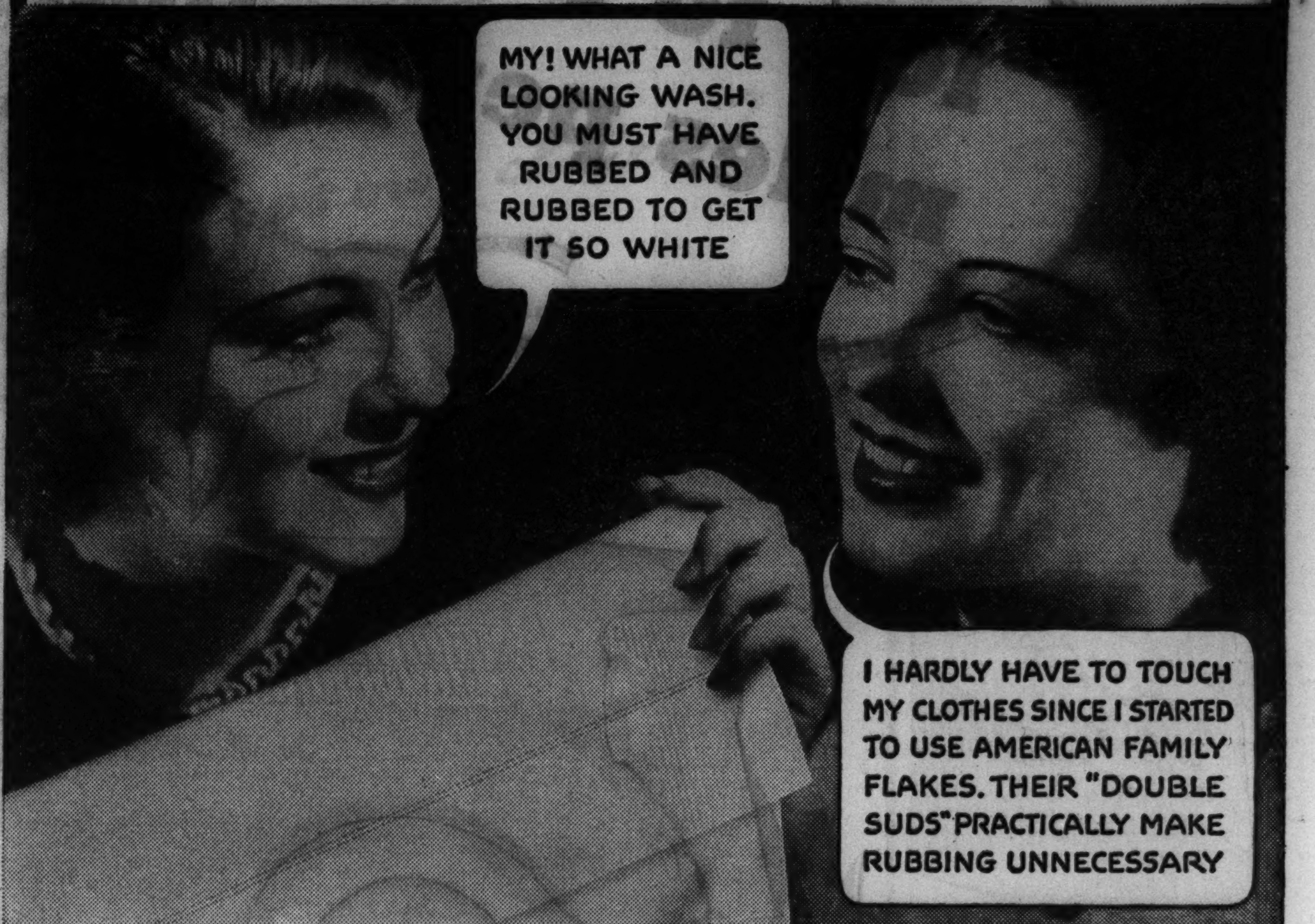

Why YOU CAN'T AFFORD TO USE CHEAP SOAP CHIPS

TODAY, thousands of women have discovered in American Family Flakes an amazingly simple, safe way to a whiter wash. A way that ends hard rubbing, so destructive to clothes. A way that does not depend on harmful alkali or strong chemicals to restore clothes to first-day whiteness.

Yet, miracle of miracles, every piece of the wash comes out perfectly clean—linens snowy white—colored fabrics bright and brilliant.

If you would enjoy this thrilling experience, then by all means discard your present soap in favor of American Family Flakes. Your reward will not only be a whiter wash in less time, and with less work—but your clothes will last much longer. This is why:

By actual tests, American Family Flakes proved that they contain more suds-making material than ordinary flakes, chips, or powders. Please consider that statement carefully.

These paper-thin flakes dissolve almost the instant they hit the water into rich, creamy, active "DOUBLE SUDS". *And there you have the secret of the amazing success of American Family Flakes.*

For, instead of depending on hard rubbing, or harmful alkali, or harsh chemicals to get clothes white—the "DOUBLE SUDS" actually *float* out dirt with utter safety to fabrics.

For over ninety years American Family has been the largest selling brand of soap in and around Chicago. A single wash will prove American Family Flakes the simplest, quickest, safest way to a whiter wash.

The few extra pennies American Family Flakes cost will be returned to you many times over in the extra length of time your clothes last.

Try American Family Flakes and prove, beyond any shadow of doubt, that it is always cheaper to buy good soap than new clothes. *And for dishwashing, you will find American Family Flakes unexcelled—and as good for your hands as the finest toilet soap.*

TUNE IN:

Procter & Gamble presents two shows daily for your entertainment. "The Friendly Neighbor's House Party" 10:00 A. M. (Chicago Time)—WGN—Truman Bradley—11:30A.M. (ChicagoTime) WBBM

It's Cheaper to buy Good Soap than New Clothes

American Family Flakes

MAKE THAT LIFETIME INVESTMENT NOW!--

Have you been planning to buy or build a home? Do not delay action longer. Real estate values are rising. So are building costs. In a short time rising costs may thwart your intention of owning a home. Homes and vacant lots are still available at prices which make it worth while to buy or build. You will find them offered in the Real Estate columns in the Tribune want ad section.

A Playfellow for the Entire Family!

If you haven't owned a dog since you were a child, it is time you renewed your acquaintance with a jolly playfellow. Every member of the family will enjoy his company. It is important, of course, to select the type of dog which fits best into your home life. Dogs of practically all popular breeds are offered in Tribune want ads. Check the Dogs-for-sale column in today's Tribune!

Stamp Collectors' Corner!

If your hobby is collecting rare and unusual stamps, you will find many ways to add to and improve your collection by checking the offers of stamp dealers which appear in the Stamps and Coins column in the Chicago Sunday Tribune. This column is printed adjacent to the weekly article on stamps written by Richard McP. Cabeen, nationally known stamp authority. Look for these stamp offerings every Sunday.

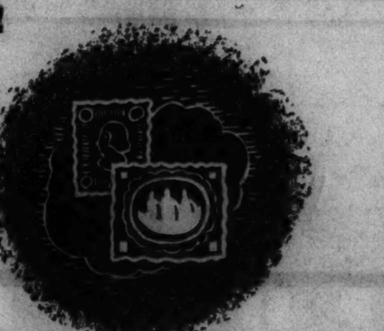

KEY TAG—FREE!

Everyone who carries keys should have one of the registered identification key tags which the Tribune want ad department is giving away. A key tag bearing a serial number and instructions to the finder to notify the Tribune, will be registered in your name. Only the Tribune knows the identity of the owner of the keys to which a Tribune tag is attached. Key tags are given away at the want ad store in Tribune Tower, 435 N. Michigan Avenue. Call for your tag today!

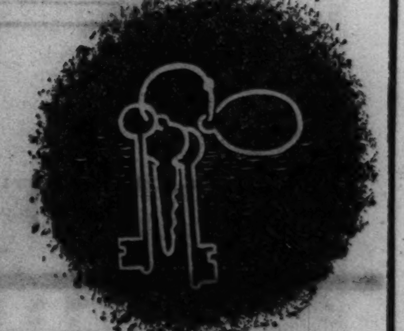

Has had no peers for fifty years

90 PROOF—As you prefer in BOURBON or RYE

© 1936, Jos. S. Finch & Co., Inc., Schenley, Pa.

SCHENLEY'S Golden Wedding

Schenley's finest blend of Straight Whiskies

NORTHERN WISCONSIN VIA THE Hiawatha

NORTH WOODS SECTION

It's just a few delightful hours to your favorite lake on the North Woods Section of the famous HIAWATHA. Lv. Chicago at 1:00 pm (2 pm Daylight Time). Enjoy air cooled comfort . . . smooth riding . . . and the hospitality of dining car and tap lounge. Luncheon 50¢, dinner 65¢.

Lowest Fares to Tomahawk, Heafford Jct., Hazelhurst, Minocqua, Woodruff, Arbor Vitae, Sayner, Plum Lake, Star Lake and other North Woods resorts.

FINE OVERNIGHT SERVICE—AIR COOLED SLEEPERS from Chicago

The Tomahawk, daily, lv. Un. Sta., 11:15 pm, Cent. Time

The Fisherman, Fridays, lv. Un. Sta., 5:15 pm, Cent. Time.

Sleeping cars, coaches and dining car service.

Ask for Free Illustrated Map folder.

CHICAGO TICKET OFFICES

City Ticket Office: 179 W. Jackson Blvd., Phone Cent. 7600

Union Station: Canal St. and Jackson Blvd. Phone Franklin 6700

The MILWAUKEE ROAD

Prove to yourself the New Gasoline Economy of the FORD V-8!

Make the "SCOTTIE" Economy Test in a stock model car!

Get These Special Savings, too!

Oil—Ford V-8 owners report they seldom need to add oil between changes.

Upkeep Costs—Money-saving Factory Exchange Plan on 84 different repair parts.

Extra Values—Only V-8 car below $1645. Only Centerpoise ride car below $1275. Greater braking surface for car weight than any car below $3195. Safety Glass all around, silent helical gears, luggage space, and Super-Safety Brakes on all body types *at no extra cost.*

Low Delivered Prices—Check for yourself and see how widely the delivered prices of cars in the same "price class" often vary. Discover how low the delivered price on a Ford V-8 actually is.

Easy Payment Plans—Terms as low as $25.00 a month.

How far will a Ford V-8 go on a gallon of gasoline? You can quickly answer this question and prove to yourself the new economy of the 1936 Ford V-8 simply by taking a ride in your Ford Dealer's "Scottie" car. You can watch the mileage pile up on the accurate Ford speedometer and see the actual amount of gasoline being used as it leaves the clear glass measure.

The "Scottie" car *is not* a "special" Ford car. It is a *regular* stock model. No adjustments have been made to make it perform differently than any other stock model V-8. The glass measuring jug has been added so you can *see* the amount of gasoline used, instead of having it come from the tank.

Don't guess about gasoline mileage! Take a ride in a "Scottie" car. See for yourself that a Ford V-8 is just as economical on gasoline as smaller, less powerful cars. You can arrange for a "Scottie" economy test without cost or obligation by calling

YOUR FORD DEALER

GET THE *FEEL* OF V-8 PERFORMANCE • • • GET THE *FACTS* ON V-8 ECONOMY

NEW DEAL PAIR URGES CLOSER TIES WITH BRITAIN

Roper and Julian Drink to King Edward VIII.

BY DAVID DARRAH.
[Chicago Tribune Press Service.]
[Copyright: 1936: By The Chicago Tribune.]

LONDON, July 23. — Daniel C. Roper, American secretary of commerce, and William A. Julian, treasurer of the United States, lunched with British cabinet ministers and titled personages today and drank to the health and long reign of his majesty King Edward VIII. of England.

The two American New Dealers, who are spending a month in England, were guests at a luncheon given in their honor by the Pilgrims' society. Sir Auckland Geddes, once British ambassador to Washington, presided with Roper on his right and Ambassador Robert W. Bingham and Julian on his left.

Responding to a toast proposed in his honor by W. S. Morrison, financial secretary of the British treasury, Roper beamed with pleasure and hinted that while he is here strictly unofficially he would like to swing a new trade treaty with the British.

Urges Exchange of Goods.

The Roosevelt cabinet member told the British that the time for independent thought and action is past.

"We must have coöperation and interdependence of action," he said. "We also need an exchange of contracts. We cannot live satisfactorily alone. We must have an exchange of goods. We need to buy as well as to sell. That is why the Roosevelt foreign trade policy plan is the best. It safeguards against misunderstandings and against wars."

Roper paid tribute to England as America's mother country and spoke of pilgrimages back to this island.

The British could not make out what Treasurer Julian meant when he got up and announced that he could make no speech and then proceeded to tell them they are sitting on top of the world, have the best city in the world, the best climate—it was raining cats and dogs—the best dressed people, the fullest restaurants and theaters.

"No Place Like London."

"In fact, there is no place on earth that has such a show of prosperity as London—apparently," he said.

Alfred Duff Cooper, British war secretary, seized upon Julian's remarks.

"Julian says he cannot speak," he said, "but he has made the best speech today. I wish Julian would tell all that to our Socialists who are holding a stay-in debate in the house of commons just now to protest against cutting down unemployment allowances."

Echoing Roper's sentiments on coöperation, Duff Cooper asserted that Anglo-American friendship is the most important factor in the present world unrest.

"But we do not need a treaty of friendship with the United States," he said, "because you do not need a treaty with your brother."

Seeks War Aid from U. S.

The war chief conveyed the impression that Britain is looking to the United States for aid in case of a European war. He said:

"When we realize the terrible events taking place already in Europe and the terrible threats to our civilization we feel that Europe may be crumbling into ruins. But there is a new world with whom we must ever live in close friendship, and this gives us hope for civilization and an abiding faith.

"It is something to feel that there is on the other side of the ocean a great democratic people who are bound so closely to us by kinship, blood, language, and love."

U. S. JURY OPENS QUIZ IN WENDEL KIDNAPING CASE

New York, June 23.—[Special.]—The federal grand jury at Newark embarked on an investigation of the Paul H. Wendel abduction today after assurance from United States Attorney John J. Quinn that the case comes within its jurisdiction under the so-called Lindbergh kidnaping law.

Quinn indicated the jury would attempt to get to the truth in the involved plot which led to the kidnaping and torture of the former Trenton lawyer, who made a false confession that he was the kidnap slayer of Charles A. Lindbergh's infant son.

The jury will inquire particularly into the transfer of Wendel from Brooklyn to New Jersey and the activities of Ellis H. Parker Sr., New Jersey detective, and his son, Ellis H. Parker Jr., who are fighting extradition to New York on kidnaping charges.

Former Revenue Agent Surrenders in Tax Case

Ralph D. Sullivan, former internal revenue agent of Chillicothe, O., named with five other persons in an income tax indictment returned in federal court in New York recently, surrendered at the United States courthouse here yesterday. He was arraigned before United States Commissioner Walker and agreed to waive extradition. He was released on $1,000 bond. The indictment in New York charges the Ringling Brothers-Barnum and Bailey circus with evading income tax payments amounting to approximately 7 million dollars in the last 18 years.

Poland Dissolves German Organization as Subversive

KATOWICE, Poland, July 23.—(AP)—The government embarked on a new campaign today against a German movement which is considered subversive. A German organization, the Wanderlust, was dissolved. Many members of a fighting organization called the Black Hand were arrested.

Regains Memory

Jonn Misera, 20, of Chicago regained his memory in Columbus, O., yesterday when doctor twisted his neck and relieved pressure of a bone on his brain. He recalled leaving his home here last Friday.
[Associated Press Wirephoto.]

DROUTH REGIONS OF PLAINS AREA FACE MORE HEAT

Thousands Need Help, Tugwell Says.

Lincoln, Neb., July 23.—[Special.]—Little relief for the plains drouth area was held forth by weather bureau officials tonight. The prospect was for rain only in the eastern fringe and south eastern corner of the north central states.

Drouth harrassed farmers in the corn and wheat belts were told that the weather would remain hot in Kansas, Nebraska, and South Dakota, with temperatures ranging up to the 100 mark in this state.

The seriousness of the drouth in the northwest was emphasized by Rexford Guy Tugwell, resettlement administrator, who declared at St. Paul that 97,000 families, about one-half of the area's farm population, would require some form of federal aid in the Dakotas, Montana, and Wyoming.

85 Million Available.

The resettlement chief said his administration is working with the Works Progress administration in efforts to relieve suffering, and has 85 million dollars available for family aid purposes.

He pointed out that relief plans contain no provision for moving farmers out of drouth stricken areas but added that those who want to move can get rehabilitation loans from the resettlement administration if their new locations are approved by the administration.

Water Table Lower.

"In some respects the situation is worse than in 1934," said Tugwell. "On the dark side the water table is lower, the fields are completely bare over much of the region, and the grass is thinner.

"The better half is shown in the rapidity with which cattle were evacuated from the area and the system by which foundation herds were retained. This side of the picture is better than two years ago."

Secretary of Agriculture Henry Wallace began a tour of the corn belt from Kansas City, Mo.

In Washington, Morris L. Cooke, chairman of President Roosevelt's new great plains drouth committee, envisioned the erection of thousands of small dams and the tapping of hidden rivers as possible solutions of the drouth problem.

Vaughan's True Floral COLOGNES

Four oz., 60c; half pt., $1.10; pt., $2

FRAGRANT COLOGNES in true floral odors are delightfully refreshing in hot weather. Cool and stimulating during the day or after a bath. You may select from twenty odors that reproduce the fragrance of your garden. Equal in quality to any regardless of price. Favorite odors of Chicago women include:

LILAC: As fresh as a lilac-scented breeze.
WILD ROSE: Cool and fragrant as a hedgerow in June.
CARNATION: Spicy and refreshing as the actual flower.

Vaughan's Seed Store
10 W. Randolph St.

DRY MILKER—

screened tent—300 white porcelain stools—private 14-car garage—10x14-foot oil painting—farrowing sows—unsold subdivisions—these were subjects of want ads in yesterday's Tribune want ad section.

Consult the want ads in today's Tribune for hundreds of opportunities to get what you want.

We prefer Royal Jewel because it has a rich appetizing aroma and a mild yet full bodied flavor. The taste compares favorably with the most expensive coffee we have used.
MRS. M. H. MEIHE
400 N. Taylor Ave., Oak Park, Ill.

Thought Royal Jewel an excellent coffee. Will be pleased to buy it. Had a true coffee flavor. I have always used higher priced brands and thought this coffee compares in every way.
MRS. EDW. ROESKE
4123 N. Mansfield Ave., Chicago, Ill.

I tried this coffee and I liked it very much. The taste is simply delicious and I certainly will recommend it to all my friends.
MRS. INGRID KLARNER
1751 McVickers Ave., Chicago, Ill.

I think your Royal Jewel an excellent, full flavored coffee. We thought it delicious.
MRS. A. PETERSON
4214 N. Marmora Ave., Chicago, Ill.

It's the finest coffee we ever drank.
MRS. F. EHRENBERG
2447 N. Hamlin Ave., Chicago, Ill.

This is the most delicious, appetizing and refreshing coffee we have ever used.
MRS. H. HYMANSON
6814 Greenview Ave., Chicago, Ill.

The taste is *just right.*
MRS. E. O. QUARNSTROM
3337 N. Springfield Ave., Chicago, Ill.

Royal Jewel Coffee is simply elegant is all I can say. My husband is fussy about his coffee and he thinks it's fine too.
MRS. MALONE
2210 Arthur, Ave., Chicago,

Very pleasing blend, wonderful aroma.
MRS. J. K. TRAWIN
3336 N. Hamlin Ave., Chicago, Il

Royal Jewel has a strong, full bodied coffee flavor. Have always used a higher priced brand but found this coffee compares with the best. Didn't use as much coffee per cup.
MRS. G. P. CORYDON
4154 N. Marmora Ave., Chicago

The first time we ever drained a pot of coff We thought it was very good.
MRS. F. V. CHUT
9012 S. Throop St., Chic

his coffee is delicious! It could not be improv
MRS. FRED PICKEL
1118 N. Mansfield Ave., Chicago, Il

usually good coffee at an unusually low 'll be using it steadily in the future.
MRS. H. WEISS
6094 Avondale Ave., Chicago, Ill.

The coffee is more than you said. It doesn't hav that bitter aftertaste. I've used every coffee on he market and I'm simply amazed that this ex llent coffee can sell for so little. It's marvelous!
MRS. LOUIS FOX
34 LeMoyne Ave., Oak Park, Ill.

I had 18 people for dinner and everyone liked Royal Jewel Coffee very much.
MRS. M. REJMAN
2419 N. Avers Ave., Chicago, Ill.

Enjoyed this cup of coffee more than any I hav ver tasted. Has a rich flavor, and beautiful color.
MRS. FRED MABREY
Glen Ellyn, Ill.

like the coffee very much and would use no ther.
MRS. O. F. MILLER
4451 N. Racine Ave., Chicago, Ill.

We like Royal Jewel because it has a true coffe flavor. This coffee was exceptionally clear an fragrant.
L. PRIEBE
4107 N. Marmora Ave., Chicago,

The clear color and deligh me to Jewel Coffee.
MRS. MYRTLE
4112 Henderson A

I'm changing to Royal Jewel Coffee because I like its pleasing flavor.
MRS. O. TUHY
4121 ... Chicago, Ill.

Where Can You Buy The Coffee of Chicago's own choice?

Your Neighborhood Jewel Food Store is on this list

NORTH
Rogers Park .... 1432 Morse Avenue; 7638 North Paulina
Uptown .... 1131 Argyle Street; 1130 Bryn Mawr; 5343 North Clark; 1125 Granville; 1549 Devon Avenue; 1149 Wilson Avenue
Lincoln Pk. .... 2639 North Clark

NORTHWEST
Ravenswood .... 1960 Lawrence
Northtown .... 3224 Bryn Mawr; 2742 Devon Avenue; 2319 Devon Avenue; 1967 Howard St.
Norwood Park .... 6145 Northwest Hwy.
Jefferson Park .... 4763 Milwaukee; 4413 Lawrence
Edison Park .... 6674 Northwest Hwy
North Center .... 3137 Irving Park

WEST
Austin .... 5038 West Madison; 5614 West Madison; 5904 West Roosevelt
Garfield Park .... 4311 West Madison
Station D. .... 3032 West Madison
Humboldt Park .... 3208 West North
Irving Park .... 5514 Belmont Ave.; 3116 N. Cicero Ave.; 3300 N. Crawford; 5116 Irving Park; 4049 Milwaukee

WEST—*Continued*
Dunning .... 5935 Irving Park; 6121 Addison
Logan Square .... 3837 Fullerton; 2614 Milwaukee
Division St. .... 5920 West Division; 5106 West Chicago; 5932 West Chicago
Cragin .... 7130 Grand Avenue; 4104 West North; 5643 West North; 6010 West North

SOUTHWEST
Auburn Park .... 8020 Ashland Ave.; 7728 South Halsted; 8931 South Loomis; 1152 W. 79th
Chicago Lawn .... 2449 West 63d St.; 3048 West 63d St.
Englewood .... 6914 South Halsted
Ogden Park .... 5518 South Ashland; 1506 W. 63d St.

SOUTH
Grand Crossing .... 839 East 79th St.; 713 East 79th St.; 7524 Cottage Grove
Hyde Park .... 1219 East 47th St.; 1424 East 55th St.; 1613 East 55th St.
Jackson Park .... 127 E. Garfield Blvd.
Roseland .... 11035 S. Michigan; 11357 S. Michigan
South Chicago .... 10538 Ewing; 3044 East 92nd

SOUTH—*Continued*
South Shore .... 6831 Stony Island; 1943 East 71st St.; 2425 East 75th St.; 2549 East 75th St.; 2508 East 79th St.; 2900 East 79th St.; 1837 East 79th St.

SUBURBS
Aurora .... 61 Broadway
Chicago Heights .... 1618 Otto Blvd.
Des Plaines .... 1475 Ellinwood
Downers Grove .... 5126 Main Street
Elmhurst .... 157 York Street
Evanston .... 711 Main Street
Forest Park .... 7415 Madison
Glencoe .... 317 Park Avenue
Glen Ellyn .... 430 Main Street
Harvey .... 117 E. 154th
Western Springs .... 907 Burlington
Berwyn .... 6818 Windsor; 6232 West 22nd
Hinsdale .... 114 S. Washington.
La Grange .... 29 S. La Grange Rd.
Maywood .... 13 North 5th Ave.
Melrose Park .... 116 Broadway
Oak Park .... 26 Madison; 105 South Oak Park; 120 Marion; 809 South Oak Park
Park Ridge .... 29 Prospect
Wilmette .... 1115 Central
Wheaton .... 109 W. Front St.

ROYAL JEWEL COFFEE won an enthusiastic welcome in the 4648 Chicagoland homes that took part in the great Jewel "taste test." These testimonials are only a sample of the enthusiastic endorsements given Royal Jewel Coffee. If you haven't yet tasted it, go to your neighborhood Jewel Food Store and ask for Royal Jewel. ● You will enjoy shopping at Jewel. You will like the clean white stores, the friendly people, the self-service feature. The wide variety of high quality foods, specialties, and tasty delicacies will please *you*, just as it has thousands of other Chicagoland homemakers. You'll save too, because taking advantage of Jewel's every day low prices backed by a guarantee of satisfaction is the saving way to shop.

The Coffee of Chicago's own choice

SOLD AT JEWEL FOOD STORES ONLY

Jewel Food Stores
A DEPARTMENT OF
JEWEL TEA CO., INC.

92 Jewel Food Stores in Chicagoland

FOOD BARGAIN HUNTERS FACE RISING PRICES

Vegetables Register a Silght Dip.

BY FRANK RIDGWAY.

Hunters of bargains are warned to be ready for disappointments when they start their week-end shopping tour of Chicagoland food stores this morning. Those who took advantage of the reduced prices on such staples as sugar, coffee, and flour in many stores last week were fortunate. Most of the changes in prices are upward this week. The sales are off on most of the foods found on the bargain counters last Friday and Saturday, and prices are back up to the former level or even higher.

The silver lining in this dark cloud is to be found on the wholesale fruit and vegetable markets where price changes are fluctuating, but the tendency is downward. Rain that fell yesterday on the commercial truck gardening area around the rim of the city helped to perk up the crops. By next week these favorable influences should begin to show up in lower prices in the retail stores.

Freight Rates Increase Price.

Until yesterday's rain fruits and vegetables grown in the nearby mid-west orchards, vineyards, and gardens were insufficient to meet the local demand. This had a tendency to force prices higher because dealers brought their supplies in from distant production areas.

Butchers have turned to frying chickens and leg of lamb to supply their week-end bargain counters. Many shops are selling fryers about 4 cents a pound lower than last week. Price tags have been marked down on retail cuts of leg of lamb about 6 cents a pound. Some stores are featuring lamb chops at reduced prices.

Retail prices on other kinds of fresh meats are tending upward. Pork loin roasts are 1 to 2 cents a pound higher than a week ago and many shops have raised their prices on beef rib roasts and pork sausage. Cured hams are higher than last week.

Stockyard Prices Up.

All kinds of live stock and wholesale meat cuts have made slight to strong price increases this week at Union Stockyards. Live hogs sold steady to 25 cents a hundred pounds higher than last week and wholesale cuts of fresh pork went up $1 to $2.50 a hundred.

Farmers were paid 15 to 25 cents a hundred pounds more for the better grades of beef steers, and wholesale prices on dressed beef advanced a few cents a hundred. Live lambs brought 50 cents to $1 a hundredweight more than last week. Wholesale cuts of dressed lamb went up about $1 a hundred.

Green beans are about 3 to 7 cents a pound higher than last week, prices having more than doubled during the last two weeks. Radishes and green onions are higher generally than a week ago and some stores have marked up their price tags on bananas, fresh peas, head lettuce, oranges, and spinach.

Eggs Reduced Slightly.

Eggs are 1 cent a dozen cheaper than last week-end. Lemons are down several cents a dozen in most stores in keeping with lower wholesale prices. Fresh tomatoes are lower in many stores and a few have reduced their prices on cooking apples and bunch carrots. Watermelons, fresh peaches, and Bartlett pears are cheaper than last week. Roasting ears are lower in some stores, but the ears are small and only fair quality.

Fresh tomatoes took a sharp drop this week on the wholesale market. Dealers had ordered heavy supplies from Maryland, California, and Tennessee when truck shipments began increasing from nearby points in Illinois, Indiana, and Michigan. The resulting heavy receipts sent prices tumbling.

Advise Canning Soon.

Federal market reporters say that housewives who plan to can tomatoes this year will do well to buy them when these lower wholesale prices are fully reflected in the retail stores.

Fresh Alberta peaches dropped about $1 a bushel on the wholesale market this week. The quality of the fruit is improving. Watermelons, new apples, and lemons are considerably lower than last week on the wholesale market.

The Cost of the Market Basket Calculated from Government Prices

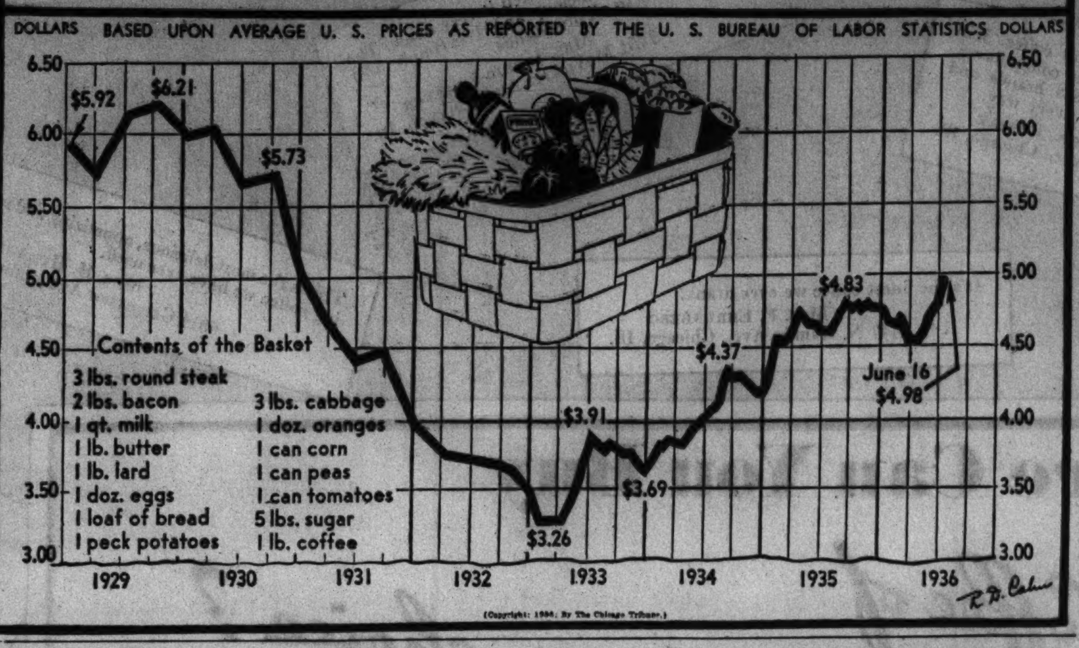

USE OF COOKING OIL CAUSES PICNIC STEAK TO 'BROWN' EASIER

Picnic hints!

When broiling the picnic steak over a camp fire it is best to use steak tongs and before broiling to rub the whole steak with a cooking oil so it will brown easily. The cooking oil which comes in cans with the "handy spout" is not only convenient to use and to carry, but it also is a natural first aid for burned fingers!

Pancakes made from prepared pancake flour and cooked over the open fire are excellent for the picnic breakfast.

Add Ice or Sherbet to Flavor a Fruit Drink

Fruit drinks are delicious with a fruit ice or sherbet added. Pineapple sherbet is most appropriate to orangeade, and lemon ice brings out the finest of flavors in any fruit drink.

FOUR RECIPES—4 WAYS TO MAKE A BANANA CAKE

Sour or Sweet Milk or Cream Is Difference.

The following banana cake recipes may be of interest. In the first recipe the liquid ingredient is buttermilk; in the second, sour coffee cream; in the third, sweet milk; in the fourth, sweet cream.

These recipes are printed because they answer many questions asked by housewives with regard to the substitution of sour milk for sweet milk, and sour cream for sweet cream. Note how the shortening ingredient is decreased when cream is used as the liquid. These substitutions are applicable to all cake recipes.

BANANA CAKE [BUTTERMILK] NO. 1.

- ½ cup butter or margarine
- 1½ cups sugar
- 2 eggs
- 3 bananas
- 2 cups flour
- ¾ teaspoon soda
- ½ teaspoon baking powder
- 5 tablespoons buttermilk

BANANA CAKE [SOUR COFFEE CREAM] NO. 2.

- 6 tablespoons butter or margarine
- 1½ cups sugar
- 2 eggs
- 3 bananas
- 2 cups flour
- ½ teaspoon baking powder
- ¾ teaspoon soda
- 6 tablespoons sour coffee cream.

BANANA CAKE [SWEET MILK] NO. 3.

- ½ cup butter or margarine
- 1½ cups sugar
- 2 eggs
- 3 bananas
- 2 cups flour
- 3 teaspoons baking powder
- 5 tablespoons sweet milk

BANANA CAKE [SWEET CREAM] NO. 4.

- 6 tablespoons butter or margarine
- 1½ cups sugar
- 2 eggs
- 3 bananas
- 2 cups flour
- 3 teaspoons baking powder
- 6 tablespoons sweet cream

Cream butter until plastic and light in color. Add sugar in three portions, creaming thoroughly after each addition. Then add the beaten yolks of eggs and beat thoroughly. Mash the bananas with a potato masher and then whip until smooth. Stir into the egg-sugar-butter mixture.

Add the flour, sifted with the baking powder, or baking powder and soda, and the milk in alternate portions, beginning and ending with the flour.

Stir until flour is dampened, then beat for about 10 seconds. Fold in the stiffly beaten egg whites until it appears in little flecks on the top of the cake. Then beat for 25 seconds. Pour into layer tins. Bake in a medium oven at 350 degrees F. for 35 minutes.

HERE ARE SOME HINTS ABOUT SANDWICHES AND SALAD GROUPS

For evening party refreshments, the following salad and sandwiches may be appropriately grouped together:

Waldorf Salad in Gelatin
Chopped Olive and Mayonnaise Sandwiches
Frozen Fruit Salad
Date Sandwiches
Fresh Fruit Salad marinated in Fruited French Dressing
Toasted Cheese Rolls
Molded Cottage Cheese Squares topped with Fresh Fruit Mixture
Nut Bread Sandwiches
Gingerale Fruit Salad
Poppyseed Baking Powder Biscuits

Avoid Trying to Add Chocolate to Plain Cake

It is best not to try adding chocolate to your favorite plain butter cake recipe to turn it into a regular chocolate cake. In the first place, chocolate contains a good deal of starch and thickens any mixture to which it is added.

So, to keep a recipe in the right balance, not only would the liquid have to be increased, but the other ingredients also might have to be changed and juggled around. It is wisest to start with a tested chocolate cake recipe in the beginning.

TRIBUNE BOOKLET TELLS SECRET OF SUMMER DRINKS

Recipes Aid in Keeping Family Cool.

Doesn't just the sight of a long, cool, tinkling drink lower your temperature a degree or two? And O, the blissful relief of the first few sips! Attractively colorful, thirst quenching beverages claim as important a place among the heat relievers as the electric fan and the soothing shower bath.

Plan to greet your tired husband with a cooling beverage when he drags in from the office on hot days. Give the children a glassful of an iced milk drink as soon as they come in hot and tired from their play. And do vary these beverage treats!

Send for It Today!

In Mary Meade's newest booklet called "Thirst Quenchers," you'll find a variety of fruit juice and milk beverages. Some surprisingly novel recipes are included. If you've enjoyed the other Mary Meade booklets, this new one will be classed among your favorites. To obtain the booklet send 5 cents, stamps or coin, to Mary Meade, THE CHICAGO TRIBUNE. Or pick up a copy at one of the Tribune Public Service offices, 1 South Dearborn street or Tribune Tower, for 3 cents.

Recipe file box containing 133 tested recipes, 25 cents; by mail, 33 cents. Fifty additional recipes for the file box, 10 cents; by mail, 12 cents.

Other booklets by Mary Meade are:

"Parties for the Bride-to-Be," 3 cents; by mail, 5 cents.
"The Pickle Parade," 2 cents; by mail, 3 cents.
"Let's Have a Picnic," 3 cents; by mail, 5 cents.
"Filling the Cookie Jar," 3 cents; by mail, 5 cents.
"Cold Plates to Tempt Summer Appetites," 3 cents; by mail, 5 cents.
"Tips on Tea Parties," 3 cents; by mail, 5 cents.
"Modern Meat Lore," 20 cents; by mail, 23 cents.
"Catering to Bridge Appetites," 3 cents; by mail, 5 cents.
"Feeding Fifty," 3 cents; by mail, 5 cents.

Some Frozen Salads.

"Sixteen Refrigerator Frozen Salads," 2 cents; by mail, 3 cents.
"What for Dessert? Thirty-two Answers," 3 cents; by mail, 5 cents.
"Home Frozen Delicacies," 10 cents; by mail, 13 cents.
"Refrigerator Cakes and Cookies," 3 cents; by mail, 5 cents.
"Parties for Growing-Ups," 3 cents; by mail, 5 cents.
"Candies That Are Fun to Make," 3 cents; by mail, 5 cents.
"What to Serve with Fish: Sauces, Stuffings, Garnishes," 3 cents; by mail, 5 cents.
"Cooking After Office Hours," 3 cents; by mail, 5 cents.
"Two Mouths to Feed," 3 cents; by mail, 5 cents.
"Pantry Shelf Dinners," 3 cents; by mail, 5 cents.
"Buffet Suppers and Dutch Luhches," 3 cents; by mail, 5 cents.

What Little Folks Like.

"Food for Small Folks," 3 cents; by mail, 5 cents.
"Adventures in Salads," 3 cents; by mail, 5 cents.
"Simple Salad Dressings," 3 cents; by mail, 5 cents.
"Pies He'll Rave About," 3 cents; by mail, 5 cents.
"Yeast Breads in the Modern Manner," 3 cents; by mail, 5 cents.
"Stretching Food Dollars with Cracked Wheat," 3 cents; by mail, 5 cents.
"Potato Dishes: Sweet and Irish," 2 cents; by mail, 3 cents.
"Baking the Perfect Cake," 20 cents; by mail, 23 cents.
"The Culinary Dictionary," 3 cents; by mail, 5 cents.
"Hostessing with Sunday Suppers," 3 cents; by mail, 5 cents.
"The Sandwich Maker," 2 cents; by mail, 3 cents.
"Festive Menus," 2 cents; by mail, 3 cents.
"Thirty-six Stains and How to Remove Them," 5 cents; by mail, 7 cents.

How to Prepare Sea Food.

"Delicious Fish Dinners," 2 cents; by mail, 3 cents.
"Carving Made Simple," 2 cents; by mail, 3 cents.
"Prize Recipes from Jewish Kitchens," 2 cents; by mail, 3 cents.
"Can You Cut Up a Chicken?" 2 cents; by mail, 3 cents.
"Entertaining with Cheese," 2 cents; by mail, 3 cents.
"Low Cost Main Dishes," 3 cents; by mail, 5 cents.
"Vegetables All Dressed Up," 3 cents; by mail, 5 cents.
"Let's Have Eggs," 2 cents; by mail, 3 cents.
"All-in-One Dish Meals," 3 cents; by mail, 5 cents.
"Meatless Meals for Variety," 2 cents; by mail, 3 cents.
"Say It with Honey," 3 cents; by mail, 5 cents.
"Glorifying the Left-Overs," 3 cents; by mail, 5 cents.
"Oriental Dishes from American Kitchens," 3 cents; by mail, 5 cents.
"When Bachelors Cook," 2 cents; by mail, 3 cents.

Tribune Recipes

LUNCHEON SALAD

- 1 pound can red salmon
- 1 cup diced celery
- 1 cup mayonnaise
- 12 stuffed olives
- 3 medium tomatoes
- 1 cup cottage cheese
- 12 radishes

Flake the salmon, mix with the celery and half the mayonnaise. Season and pile on a bed of crisp lettuce in the center of a plate. Press the olives into the sides of the mound, with the red showing. Surround with slices of tomato, each topped with balls of cottage cheese, moistened with the rest of the mayonnaise, and garnish with the radishes.

ROQUEFORT GLAZED BISCUITS

- 3 ounces Roquefort cheese
- 1 tablespoon butter [preferably unsalted]
- 2 ounces cream cheese
- Few grains paprika

Blend all the ingredients to a smooth paste. The cheese may have to be pressed through a fine wire sieve for easy mixing. Spread on small split baking powder biscuits or toast rounds and glaze under a broiler.

PIQUANTE SUPPER SALAD

- 2 cups diced, cooked, cold potatoes
- 1 cup cubed cooked salami
- 3 teaspoons onion juice or 1 green onion, chopped
- French dressing
- ¾ cup salad dressing or mayonnaise
- 1 dozen small radishes

Combine the cold diced potatoes, the salami, and the onion. Add a little French dressing and let stand for one hour. Then drain and add the salad dressing or mayonnaise. Toss together well, but lightly, and turn into a salad bowl lined with crisp lettuce. Garnish with the radishes, left as they are, or cut in rosebud form. Serve with crisp hot rolls and iced coffee.

A Product of NATIONAL BISCUIT COMPANY.

Now to her parties come stylish folk
She's caught on to serving O-KE-DOKE

It's "taking the town" ... this Cheese-Flavored Popcorn

North side, south side, west side ... O-ke-doke takes the popularity prize at every party. For this cheese-flavored popcorn makes cold drinks taste even better. And for children's parties it's a wholesome, easy treat. Get a package of this crispy, cheese-flavored popcorn today and start O-ke-doking at your house.

Created by KRAFT

NOW AT FOOD STORES

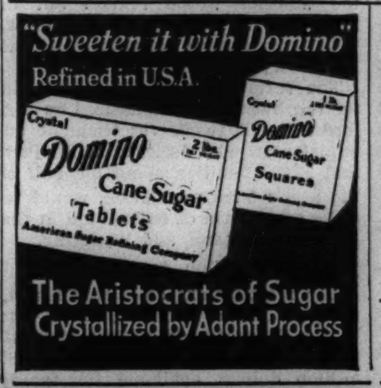

Subscribe for the Tribune

DRAINING FOODS—ScotTowels are more sanitary and more absorbent than ordinary paper, or newspaper, for draining grease from bacon and fried foods.

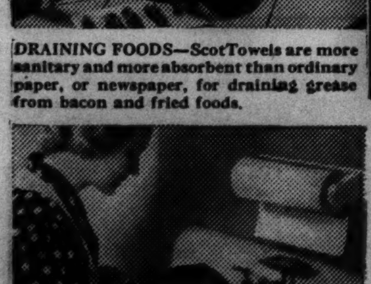
WIPING POTS AND PANS—"Thirsty-Fibre" ScotTowels quickly wipe off grease and soot Use, then throw away—nothing to rinse out afterwards!

So cheap—only a penny a dozen!

PAPER towels for the kitchen—such a convenience! Less rinsing of messy kitchen cloths. Fewer dish towels to wash! Instead—a fresh, clean, ScotTowel always ready when you need one! Made of "thirsty fibre"—an exclusive Scott Paper Company development—ScotTowels are *twice as absorbent* as ordinary paper towels. They *really* dry. You'll find ScotTowels on sale at grocery, drug and department stores. 2 big rolls 25¢, 150 towels on each roll. Or, write Scott Paper Co., Tribune Tower, Chicago, Ill.

INTRODUCTORY OFFER

If you cannot buy ScotTowels at your favorite store, send the coupon to Scott Paper Company—and you will receive:

2 ROLLS OF SCOTTOWELS AND ONE FIXTURE FOR 50¢
(or)
6 ROLLS OF SCOTTOWELS AND ONE FIXTURE FOR $1.00

MAIL THIS COUPON
SCOTT PAPER CO., Tribune Tower, Chicago, Ill.
If your dealer does not sell ScotTowels, send us 50¢ (money or stamps) and you will receive postage paid—
2 ROLLS OF SCOTTOWELS, AND 1 ENAMELED FIXTURE, or SEND $1.00 FOR 6 ROLLS AND ONE FIXTURE
Check color of towel fixture desired: ☐ ivory ☐ pale green
Name
Address
Dealer's Name and Address CT-13

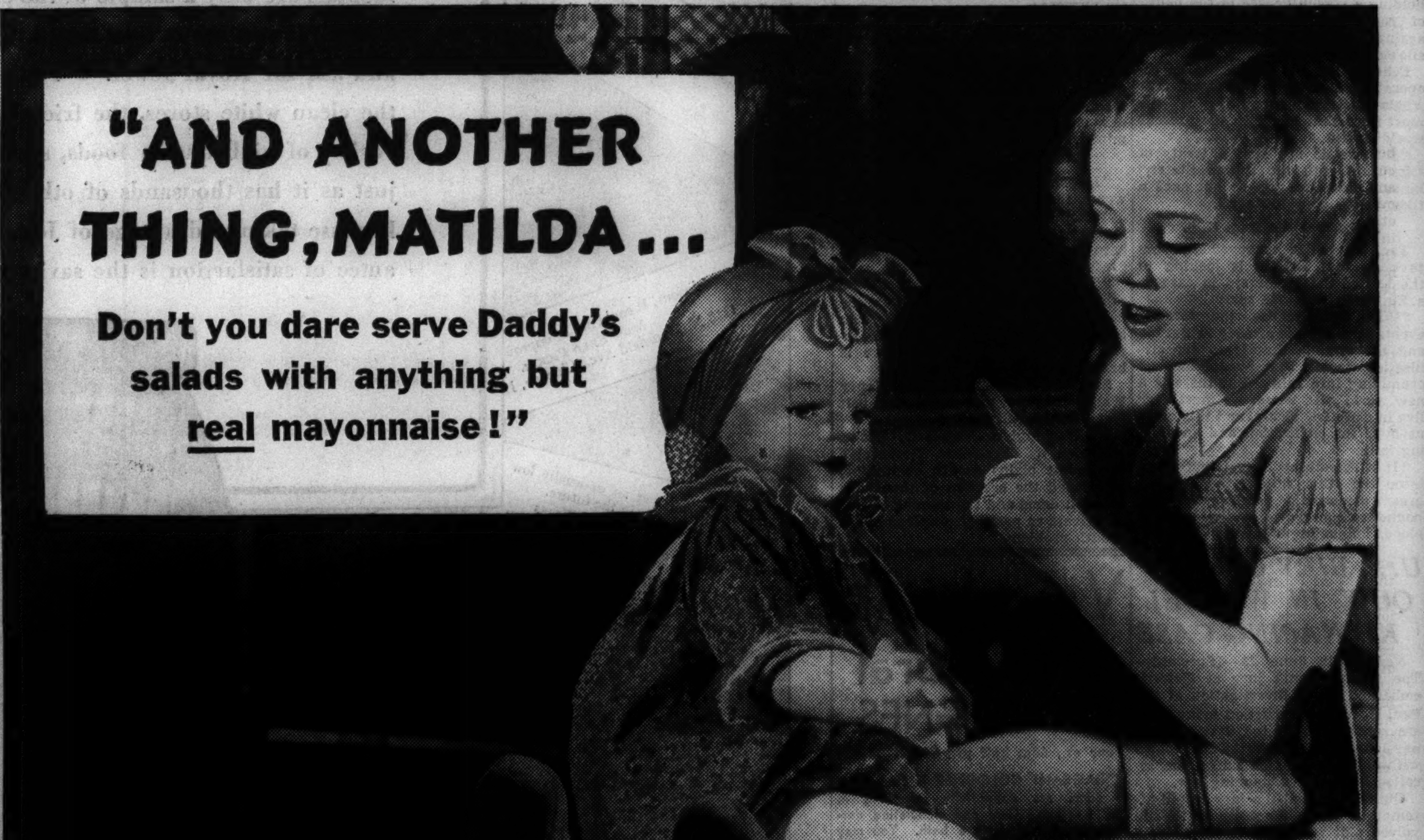

"I heard Daddy say to Mummy, 'Thank heavens you're using Hellmann's Real Mayonnaise again. I can tell in a second the difference from ordinary dressings!'"

Of course he can! Hellmann's tastes different... it's so much richer and creamier... so much more full-bodied. For real mayonnaise like Hellmann's is made differently. It contains only choice salad oil, freshly-broken eggs, special vinegar and imported spices. No starchy fillers. It's *all* mayonnaise. And it's *double-whipped* for that marvelous creamy smoothness.

So, why not ask your grocer for Hellmann's Real Mayonnaise? It is *so* good... yet costs but a trifle per salad.

Delicious variations made with Hellmann's

Because Hellmann's is *real* mayonnaise — richer, creamier, more full-bodied—you can vary it to suit any salad. Try blending it with milk or cream, chopped pickles, fruit juices... or with dozens of other ingredients. But remember—you can do this successfully only with *real* mayonnaise—Hellmann's.

HELLMANN'S REAL MAYONNAISE

SURPRISE FAMILY WITH MUFFINS FOR BREAKFAST

Batter May Be Made the Night Before.

Mary Meade's Menus
Utilizing Today's Bargains

SATURDAY
BREAKFAST
Sliced Oranges in Pineapple Juice
Prepared Cereal Top Milk
Buttered Toast Jelly
Coffee Milk
LUNCH
Bacon and Tomato Sandwiches
Deviled Eggs
Fresh Pear Sauce
Butterscotch Cookies
Milk
DINNER
Roast Veal Shoulder Glazed Sweet Potatoes
Fresh Lima Beans
Gingerale Fruit Salad
Whole Wheat Rolls Butter
Banana Layer Cake
Coffee

SUNDAY
BREAKFAST
Grapefruit Juice
Blueberry Muffins
Scrambled Eggs
Coffee Milk
DINNER
Fruit Cup
Fried Young Chicken
Whipped Potatoes
Creamed Peas Chicken Gravy
Green Pepper and Cottage Cheese Salad
Sliced Tomatoes, Celery
Butterhorn Rolls Raspberry Jam
Peach Cobbler
Coffee
SUPPER
Grilled Tomatoes with Cheese Sauce on Toast
Watermelon Ice
Coconut Macaroons
Lemonade

BY MARY MEADE.

They tell us the insanity rate in this country is pretty high. But it would be higher if it weren't for Sunday coming once a week and giving people a chance to slow down and take things easy. Maybe *two* Sundays a week would help out, the second one, say, along about Wednesday afternoon!

Sunday morning, to most of us anyway, is luxuriously long, and there's plenty of time for a leisurely breakfast. So if we've remembered to stir up our blueberry muffin batter on Saturday night, it's no trouble at all to pop the muffins in the oven any time the family feels like arising on Sunday, and thereby having a treat ready with no trouble at all.

If we chill the muffin batter in the refrigerator all night, we'd better leave the blueberries out of it until morning.

BLUEBERRY MUFFINS.
[Makes one dozen.]
¼ cup butter or other fat
¼ cup sugar
1 beaten egg
4 teaspoons baking powder
½ teaspoon salt
2 cups sifted flour
1 cup milk
1 cup blueberries

Cream the fat and sugar and stir in beaten egg. Stir in all but one-quarter cup of the flour, sifted with salt and baking powder, alternately with milk. Dust the blueberries with the other one-quarter cup flour and stir in half of them just before baking the muffins. Pour batter into greased muffin tins, and add remaining blueberries to top of batter. Bake in a hot oven [400 degrees] for 25 minutes.

Another Sunday morning breakfast treat which is seasonal at any time, and which requires even less time than the blueberry muffins, is this coffee cake:

SUNDAY MORNING COFFEE CAKE
1 cup sugar
2 eggs
2 tablespoons melted butter
½ cup milk
2 cups flour minus 2 tablespoons
1½ teaspoons baking powder
½ teaspoon salt

Beat together the eggs and sugar and add melted butter. Add the milk, then the dry ingredients sifted together. Pour batter into greased, shallow pan. [Batter may be chilled overnight in the baking pan.] When ready to bake, pour melted butter over the top of the batter and sprinkle it with a mixture of one-half cup brown sugar and one teaspoon cinnamon. A half cup of finely chopped nuts may also be sprinkled on top. Bake in a moderate oven [about 375 degrees] for 25 minutes. Serve hot with plenty of butter.

Of course, these recipes aren't exclusively for Sunday use. They are a treat for any breakfast, but it seems to us that they should go into a breakfast that is not to be eaten casually. When breakfast must be eaten "on the run," there scarcely is time to fully appreciate these bits of oven art.

"Refrigerator Cakes and Cookies," a booklet containing recipes for sixteen refrigerator cakes and ten refrigerator cookies, is on sale at the Tribune Public Service offices, 1 South Dearborn street and Tribune Tower, for 3 cents. By mail, 5 cents, stamps or coin. Address mail requests to Mary Meade, Chicago Tribune.

[Copyright: 1936: By The Chicago Tribune.]

LITTLE ORPHAN ANNIE: Bolt from the Blue

Julep Puts New Life Into Weary in Summer

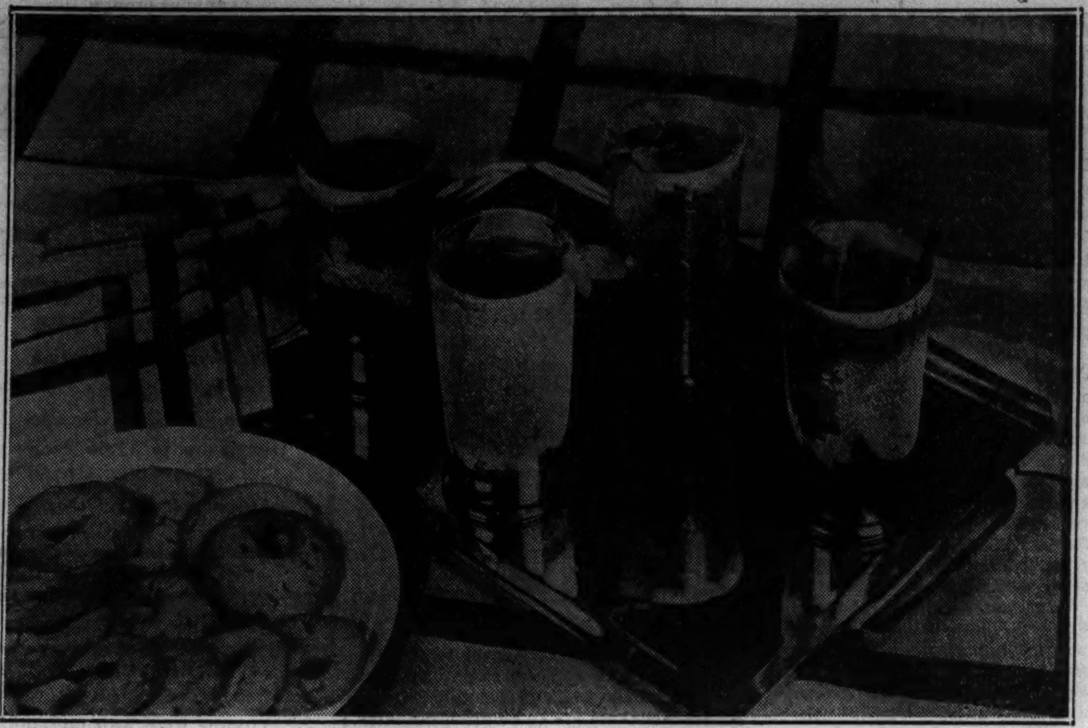

Julep made with fruit juices and garnished with a sprig of mint will put new life into the most weary and toil-worn on a hot July afternoon. Mary Meade's new booklet, "Thirst Quenchers," tells you how to make this and many other cooling summertime drinks. [Tribune Studio Photo.]

DECLARES MEAT THERMOMETER HELPS FLAVOR

What is the advantage of using a meat thermometer?

It indicates when the meat has reached the desired degree of doneness. Experiments have shown meat is the right degree of doneness when the center has reached a certain temperature. This internal temperature varies with different meats and with personal preference.

Pork and veal always are cooked to the well done state, but the internal temperature of pork which indicates this stage is 185 degrees F., while for veal it is 170 degrees F. Lamb is usually cooked to the well done stage, but many prefer it medium done; 175 degrees F. and 180 degrees F. are the internal temperatures which tell when lamb has reached these two stages. Beef is liked rare, medium, and well done or cooked to 140 degrees, 160 degrees, and 170 degrees F. respectively.

Moreover, the meat thermometer prevents overcooking and shrinkage. It makes results sure, for a roast will always be cooked to exactly the right degree.

The meat thermometer does not take the place of the oven regulator, however, for the latter assures the proper roasting temperature which is equally important in producing the best results.

A LITTLE CARE SAVES GRIEF IN HOME CANNING

Vegetables' Condition a Prime Factor.

Strict attention to a few essential points should be given by home canners who are putting up the winter's supply of nonacid vegetables, if the food is to be as good as the canner hopes, according to Lillian Brinkman, nutrition specialist of Ohio State university.

Miss Brinkman says that the three most important things to watch in this type of canning are the condition of the vegetables, the method of canning used, and the proper manipulation of the equipment.

Chief Trouble Makers.

Homemakers who have attended canning schools list those three things as causing the most trouble.

Vegetables should be mature, they should be picked in the morning, and they must be canned within one or two hours from the time they are picked. Peas which are picked and allowed to stand for a couple of days are very likely to spoil in the cans.

Precautions with Corn.

Corn should be cut from the cob, but the cob should not be scraped and the dish into which the corn is cut should be washed every hour. If the dish is used for several hours without being washed the canned corn probably will sour.

Jars which have nicks on the sealing edge should not be used for canning anything except fruit preserves. The jar rings must be new and of good quality for canning nonacid vegetables.

TOMATO JUICE
Tastes Better with
LEA & PERRINS SAUCE
THE ORIGINAL WORCESTERSHIRE

MOST CUTS OF VEAL INCLUDED IN LIST OF WEEK-END BARGAINS

Most cuts of veal, especially forequarter cuts, are recommended to Chicago housewives as economical meat buys over the coming week-end by the committee on marketing information of the Meat Council of Chicago.

Among cuts of veal recommended by the council are shoulder chops, shoulder roast and veal breast. Rib chops also can be purchased at economical prices.

In addition to the good buys in veal, pot roast of beef offers an exceptional value, the Meat Council states.

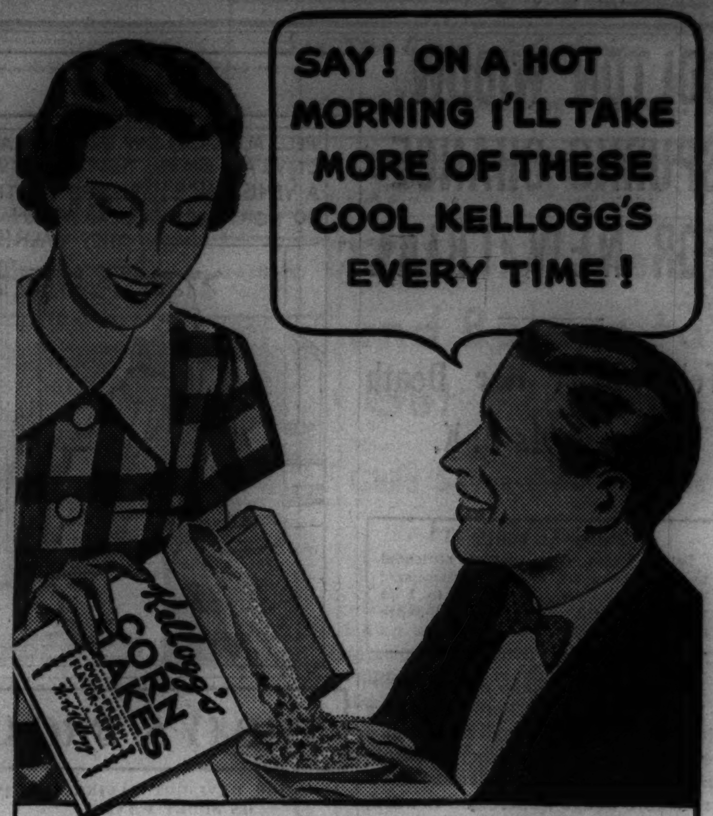

HERE'S an ideal hot-weather dish. Ready to serve with cool milk or cream. Delicious! No cooking or bother.
And Kellogg's are always oven-fresh when they reach your table. The exclusive WAXTITE inner bag protects them, even in hot, muggy weather. Kellogg's give you utmost value. Made by Kellogg in Battle Creek.
Nothing takes the place of Kellogg's CORN FLAKES

ADVERTISE IN THE CHICAGO TRIBUNE

Hot Weather? Try Something Different . . .
CHOOSE FROM THIS BIG ASSORTMENT OF ARMOUR'S SUMMER SPECIALS
Star Quality Meats . . . Carried by Dealers Everywhere

STAR THURINGER — The most popular summer sausage
STAR SPECIAL LOAF — with Macaroni and Cheese—A tasty favorite
STAR LIVER CHEESE — Fine liver sausage in loaf form
STAR PIMIENTO MINCED LUNCHEON MEAT — Fine chopped selected beef and pork with pimiento added
STAR BOLOGNA — All choice meat—perfectly seasoned and cooked
STAR CERVELAT — A mild flavored summer sausage
STAR SALAMI — Top quality—delicious—flavorful
CLOVERBLOOM CHEESE — 7 delightful varieties
STAR COOKED HAM — The only boiled ham with "fixed-flavor"

● Altogether or singly this assortment provides plenty of variety for a grand lunch, or supper, or picnic. Men are especially fond of these fine cold cuts. They make a zestful, wholesome meal for children, too. Take more vacations from your kitchen . . . serve them often this summer and fall.

Armour's Fine Foods in CHICAGO
Armour and Company is really a local institution. It employs over 10,000 men and women in Chicago. It buys thousands of head of livestock here every day. Armour's Fine Foods are supplied to Chicago homes through local meat and grocery stores. Ask for Armour products by name.

ARMOUR AND COMPANY
MAKERS OF STAR HAM, STAR BACON, STAR CORNED BEEF HASH, AND OTHER FINE FOODS

FULL 3 LBS.
AND EVERY OUNCE HIGHEST QUALITY
BLUE RIBBON MALT
America's Biggest Seller

LOW FOOD PRICES Every Day

At National you will find not only the advertised items but all items priced low every day so that you save all the time and get National's well-known dependable quality.

FORT DEARBORN Rolled Oats 48-oz. pkg. 15c; 2 20-oz. pkgs. 13c
Salerno Saltine or Graham Crackers or Butter Cookies 1-lb. pkg. 15c
Salerno SARATOGA FLAKES 8-oz. pkg. 10c
Tuna Fish Fancy Light Meat 2 7-oz. cans 25c
Apple Butter Hazel Brand 38-oz. jar 15c; 14-oz. jar 8c
Marshmallows Sweet Girl 1-lb. pkg. 15c
Ovaltine 6-oz. can 31c
NATIONAL Vinegar Cider or White pint bottle 7c; qt. bottle 13c
Flit Free Moth Proof Bag with Each Pint pint can 39c
Shinola White Shoe Cleaner Guaranteed not to rub off bottle 8c
No-Rub White Shoe Cleaner 2-oz. bottle 8c

National's Pasteurized Pure Cream Butter 92-93 Score lb. 35½c
ARMOUR'S MELROSE Bacon Sliced—In Cellophane ½-lb. pkg. 14½c
DOMINO—PURE CANE Sugar Finest Granulated 5-lb. pkg. 27c
FANCY WHITE COBBLERS—U. S. No. 1 Potatoes 15-lb. peck 45c
Tomatoes Fancy Quality 3 lbs. 25c
Fancy Michigan Celery . 3 stalks 13c
Cooking Apples New Crop . 3 lbs. 17c
AMERICAN HOME Catsup . 14-oz. bottle 10c
PRESERVES American Home Brand also Orange Marmalade and Honey 2 16-oz. jars 33c
American Home Tomato JUICE 4 13½-oz. cans 25c
Campbell's PORK & BEANS 2 16-oz. cans 11c
NATIONAL Evap. Milk 4 14½-oz. cans 25c
NATIONAL Jelly Pure Grape or Crabapple 12-oz. glass 10c
Pillsbury's FLOUR 24½-lb. bag 92c; 5-lb. bag 24c
JELKE'S GOOD LUCK Margarine 2 1-lb. pkgs. 35c

Baking Powder CALUMET 16-oz. can 22c; RUMFORD 12-oz. can 21c
PECAN SILVER Layer Cake whole cake 25c; half cake 15c
WELCH'S Grape Juice Supplies Energy pint bottle 19c; qt. bottle 37c
American Home Grape Juice 2 pint bots. 25c
Kre-mel Chocolate, Caramel or Vanillin 4 4-oz. pkgs. 17c
Mazola OIL pint can 21c
Parowax 1 lb. pkg. 8c
Jar Rubbers 3 pkgs. 9c
Jar Caps doz. 15c
Certo 8-oz. bottle 21c
Paper Cups pkg. 8c
Glassips Cellophane Drinking Tubes pkg. 8c

New Low Prices Every Day in National's Blue Ribbon Markets

RIB ROAST OF BEEF—Large End Standing—6th and 7th Ribs . . . 19c lb.
SMALL END—1st to 5th RIBS OF BEEF Standing Roast . 27c lb.
LARGE END — BEEF RIB ROAST Boned and Rolled 27c lb.
FRYERS Fancy Milk-Fed Chickens —Plump, Juicy, Tender . . 25c lb.
Pot Roast of Beef 17c lb. All Choice Cuts — Round or Flat Bone
Ground Beef Fresh, Pure . . . . . 15c lb.
National Sliced Bacon . . ½-lb. 14½c
Short Ribs of Beef Lean, Meaty . . 10c lb.
Corned Beef Boneless Brisket . . . . 21c lb.

New Low Delicatessen Prices
In our pure food kitchen, delicatessen foods are made from pure, tasty ingredients. Especially appealing at these prices
Wieners Cream of Meats—Small 25c lb.
Bologna Cream of Meats—Small or Large 19c lb.
Minced Ham Cream of Meats 25c lb.
Veal Loaf Cream of Meats—Plain 21c lb.
Salami Cream of Meats Sausage—Soft . 27c lb.
Sausage Cream of Meats—Soft Summer 27c lb.
Cooked Corned Beef Derby Brand ½-lb. 9c
Cottage Cheese Fresh, Creamy . . . lb. 11c
Dill Pickles Heinz—Genuine . . 3 for 10c

Dean's Milk EVAPORATED 3 14½-oz. tall cans 23c
Red Cross MACARONI or SPAGHETTI 7-oz. pkg. 4c
UNDERWOOD Deviled Ham 2 2¼-oz. tins 23c
GULDEN'S PREPARED Mustard 2 8-oz. jars 23c
Bisquick 40-oz. pkg. 29c; 20-oz. pkg. 16c
Hire's Extract ROOT BEER 3-oz. bottle 19c
Quick Arrow SOAP FLAKES 2 21-oz. pkgs. 27c
Rinso Granulated Soap 22½-oz. pkg. 19c
Sunbrite CLEANSER 6 14-oz. cans 25c
Ivory FLAKES 12½-oz. pkg. 21c; 2 5-oz. pkgs. 19c
Gold Dust Economical to use 2¼-lb. pkg. 15c
Oxydol Cleans Everything 24-oz. pkg. 19c

WHO BUILT THE CHAINS? The millions of housewives who have found the Chain Food Store clean, convenient . . . the manager and clerks courteous, considerate . . . and the food on the shelves of dependable quality at low prices.
Chi. & Subs.

NATIONAL TEA CO. Food Stores

BOLTON WIDOW SPURNS CHANCE FOR NEW TRIAL

Tells Court Her Death Penalty Is O. K.

CRIMINAL COURT.
Dennis Evans, manslaughter, sentenced to 1 to 14 years in the penitentiary; Frank Poch, larceny, sentenced to 1 to 10 years in the penitentiary, by Judge Robert C. O'Connell.

(Picture on back page.)

Mrs. Mildred Mary Bolton, 46 years old, convicted a week ago of the murder of her estranged husband, Joseph, an insurance broker, declared yesterday before Judge Robert C. O'Connell, in Criminal court, that she was satisfied with the penalty of death fixed by the jury.

Her surprising statement was made as a representative of the public defender's office, her counsel, had asked the court for a week's delay in the hearing of arguments on a motion for a new trial. While Judge O'Connell was considering this proposal, Mrs. Bolton suddenly spoke up.

"Your honor, I don't want a new trial," she said. "I'm satisfied with the verdict as it is. A new trial would only be a repetition of the other trial."

Judge Is Surprised.

Plainly astonished, Judge O'Connell asked her to repeat her statement.

"There's no use of another trial," she replied firmly, "I haven't a chance, and besides, I think the verdict was all right."

At this point First Assistant State's Attorney Wilbert Crowley entered the courtroom. When the situation was explained to him he suggested that the continuance be granted in order to have the court transcript completed, without consideration to Mrs. Bolton's statement. Judge O'Connell, accordingly, continued the hearing until Aug. 3.

Hint Insanity Defense.

Mrs. Bolton was hurried back to the county jail, refusing to comment on her attitude. Court attachés, however, said they believed she may be trying to imitate a defense of insanity in order to escape the chair if her conviction should be upheld by the Illinois Supreme court. An appeal to the high court from a murder conviction is mandatory.

During the hearing Attorney William Scott Stewart appeared and conferred briefly with Mrs. Bolton. He was denied the right to talk further with her in the jail unless he entered his appearance as her attorney. This he refused to do and indicated he would take no action in the case unless requested to do so by Mrs. Bolton.

In her cell Mrs. Bolton said she did not want to see any lawyers. She shot her husband to death in a quarrel last June 15 in his office at 166 West Jackson boulevard.

ALDERMEN URGE ACTION TO CLEAR AIRPORT OF RAILS

The city council subcommittee on aviation, headed by Ald. Roger Kiley [37th], yesterday recommended that the corporation counsel start immediate action to remove the Indiana Harbor Belt railway's tracks from the Chicago airport property which is bounded by Cicero and Central avenues and 55th and 63d streets. The tracks bisect the area at 59th street and have prevented the development of the north half of the area for airport purposes. Their presence has been regarded as a hazard to planes entering and leaving the present field south of 55th street.

The subcommittee members acted yesterday after F. E. Morrow, chief engineer for the railroad, told them that the company could bear no part of the expense of relocating the tracks. Morrow is one of a committee of three engineers who presented a report suggesting six plans to solve the problem. The plan most favored would cost $802,510.

PRESIDENT TELLS KIWANIANS HERE OF AIR CLUB PLAN

The organization of 1,500 flying clubs in the United States is one of the main objectives for the coming year of Kiwanis clubs throughout the country, Prof. A. Copeland Callen of the University of Illinois, president of Kiwanis International, yesterday told members of the Chicago chapter at a meeting in the Hotel Sherman.

"During the last nine years," he said, "more than 400 Kiwanis clubs have sponsored the building of airports and landing fields and the marking of air routes and have given other general assistance to aviation.

"The continued program will now include efforts to promote the organization of 1,500 flying clubs so youths may be taught to fly under proper supervision and approved control. A special committee conferring with flying experts will be in charge of this work."

Seized on Bigamy Charge; Admits Second Marriage

Lee Maager, 32 years old, was arrested early today by the Warren avenue police on a warrant charging bigamy obtained by Mrs. Estmeralda Maager, 26 years old, 6546 Cornelia avenue, who said her husband deserted her and their daughter Charlene, 6 years old, last June 20. Maager was seized in his home at 525 North Ashland avenue, where he admitted he had been living with Catherine Bieszrzat, 19 years old, who he said he married on July 3 in Crown Point.

C. S. Noyes, N.Y. Expert on Water Front Rights, Dies

Verona, N. J., July 23.—[Special.]—Charles S. Noyes, 77, former special assistant attorney general of New York and an authority in real estate involving water front rights in Queens county, N. Y., died suddenly here tonight.

WINNIE WINKLE, THE BREADWINNER: All Smoked Up

Reg. U. S. Pat. Off.: Copyright, 1936, by Chicago Tribune-N. Y. News Syndicate, Inc.

TODAY'S BROADCASTS FROM CHICAGO STATIONS

[CHICAGO DAYLIGHT SAVING TIME.]
ON SHORT WAVES.

PARIS—5:45 p. m.—Concert relayed from Radio-Paris. TPA4, 25.6 m., 11.72 meg.

ROME—6 p. m.—News in English. The opera "L'Uomo Che Ride" [The Laughing Man] by Pedrollo. 2RO, 31.1 m., 9.63 meg.

LONDON—7:25 p. m.—Ten Hot Minutes by Harry Leader's Swing Quartet. GSP, 19.6 m., 15.31 meg.; GSF, 19.8 m., 15.4 meg.; GSD, 25.5 m., 11.75 meg.

BERLIN—7:3 p. m.—"Helena's Husband." An English comedy. DJD, 25.4 m., 11.77 meg.

BERLIN—8:30 p. m.—Military concert. DJD, 25.4 m., 11.77 meb.

LONDON—9 p. m.—A Studio Concert. GSD, 25.5 m., 11.75 meg.; GSC, 31.3 m., 9.58 meg.

CHICAGO WAVE LENTHHS.

W-G-N—720	WAAF—920	WJJD—1130
WMAQ—670	WCFL—970	WSCB—1210
WBBM—770	WMBI—1080	WEDC—1210
WENR—870	WCBD—1080	WGES—1360
WLS—870	WIND—560	WHFC—1420

A. M.
7:00—**W-G-N—The Golden Hour.**
7:15—WCFL—Good Morning Melodies.
8:00—**W-G-N—Timely Tunes.**
WJJD—Louisiana's Boy Friend.
WIND—Bert Lane's Fiddlers.
8:15—**W-G-N—Whistler and His Dog.**
WLS—Prairie Ramblers.
8:30—**W-G-N—Good Morning.**
WJJD—Rhubarb Red.
8:45—WJJD—Postal Service Talk.
WIND—Breakfast Table.
9:00—WAAF—Morning Song.
WBBM—Variety Hour: Betty and Bob.
WMAQ—Melodies.
WJJD—Bosworth broadcast.
WLS—Carol Whammond.
WCFL—German program.
9:15—**W-G-N—"We Are Four."**
WMAQ—Dan Harding's Wife.
WAAF—Memory Lane.
WLS—Home Sweet Home.
9:30—**W-G-N—Calendar of Melody [MBS].**
WLS—Martha Crane and Helen Joyce.
WJJD—Hill Toppers.
WAAF—Happiness Time.
9:45—**W-G-N—Day by Day Making of the Constitution.**
WMAQ—Today's Children.
WCFL—Dan and Sylvia.
WLS—O'Connor and Brahm.
WIND—Rhythmania.
10:00—**W-G-N—Your Friendly Neighbor; Edna Odell.**
WLS—Musical Roundup.
WMAQ—David Harum.
WIND—Municipal court.
WJJD—U. of C. broadcast.
WBBM—Quarter Hour of Romance.
10:15—**W-G-N—Radio Cooking School.**
WLS—Home Sweet Home.
WBBM—Carolyn Price.
WMAQ—Melody Bakers.
WJJD—Morning Musical.
10:30—**W-G-N—Lucky Girl.**
WCFL—Melody Echoes.
WAAF—Marjorie Hamilton.
WBBM—Chicagoans.
WLS—Vic and Sade.
WJJD—Women's Exchange.
WMAQ—The Wife Saver.
WIND—Fashionette.
10:45—**W-G-N—Bachelor's Children.**
WAAF—Hawaiian Echoes.
WBBM—You and Your Happiness.
WMAQ—The Lamplighter.
WLS—The Gospel Singer.
11:00—**W-G-N—"Painted Dreams" [MBS].**
WAAF—Melody Parade.
WJJD—Lovely Ladies.
WCFL—The Pathfinder.
WLS—Five Star Jones.
WMAQ—Girl Alone.
WBBM—Dr. Samuel Brombert.
11:15—**W-G-N—"Romantic Tunes" with Paul Small.**
WAAF—Estelle Barnes, pianist.
WJJD—Court Interviews.
WCFL—Merry Madcaps.
WBBM—Senator Royal S. Copeland.
WLS—Musical Roundup.
WMAQ—Cadets' quartet.
11:30—**W-G-N—Melody Time.**
WCFL—Morning musical.
WAAF—Rhythm Revue.
WJJD—Judge Gorman's Safety court.
WLS—Old Kitchen Kettle.
WIND—Morning Potpourri.
WBBM—Truman Bradley.
WMAQ—Doc Schneider's Texans.
11:45—**W-G-N—Kid Sister [MBS].**
WBBM—Frank Dailey's Orchestra.
WAAF—Hollywood Brevities.
WMAQ—Words and Music.
WLS—Old Kitchen Kettle.
Noon—**W-G-N—"The Life of Mary Sothern" [MBS].**
WCFL—Luncheon concert.
WAAF—Symphonic hour.
WBBM—Art Kahn, pianist.
P. M.
12:15—**W-G-N—Tom, Dick, and Harry [MBS].**
WCFL—Collegians.
WJJD—Loop Noon Day Service.
WLS—Home Towners.
WMAQ—Dot and Will.
12:30—**W-G-N—Markets; Midday Service; Victor R. Pearson, Prof. of Religion.**
WJJD—American Family Robinson.
WMAQ—Farm and Home hour.
WBBM—Gossip club.
WIND—Music and Banter.
12:45—WBBM—William Moss, pianist.
WCFL—For Women Only.
WLS—Dinner Bell program.
1:00—**W-G-N—Blackstone String Trio [MBS].**
WAAF—Hoosier Philosopher.
WJJD—Midday Roundup.
WBBM—Milton Charles.
WCFL—Melody Bakers.
1:15—**W-G-N—Margot Rebell, soprano.**
WBBM—Broadcast Rhymesters.

Today's Features

ON W-G-N.

"Straight Goods," a swiftly paced comedy by Finney Briggs, will be presented on the Behind the Camera Lines broadcast at 9 tonight from W-G-N's audience studio. Charles P. Hughes will present June Meredith, Edward Prentiss, and Forrest Lewis in leading rôles. Mr. Briggs will play a minor part.

EDWARD PRENTISS.

At 7:30 and 9:45 o'clock Guy Lombardo will present his final broadcasts over W-G-N and Mutual from the Palmer house.

Other Mutual network shows tonight are the Lone Ranger at 6:30 and Horace Heidt's Brigadiers at 8:30.

Other features follow:

9:30 a. m.—The Calendar of Melody [MBS].

10:30—Bachelor's Children.

12:15 p. m.—Tom, Dick, and Harry [MBS].

1:45—Quin Ryan's Marriage License Bureau broadcast.

2:55—Baseball: Boston vs. Detroit, from Detroit.

ON OTHER STATIONS.

4 p. m.—WMAQ—Dr. E. H. Bell of the University of Nebraska to describe site of recently discovered prehistoric city.

7—WMAQ—Jessica Dragonette.

7—WBBM—Joan Marsh.

7—WLS—Irene Rich.

7:30—WBBM—Broadway Varieties.

7:30—WLS—Frank Fay; Irene Castle McLaughlin, guest.

8—WLS—Fred Waring.

8—WBBM—Hollywood Hotel; Preview of "Anthony Adverse."

8:30—WENR—Clara, Lu, 'n' Em, and Ted Fio-Rito's music.

9—WMAQ—Marion Talley.

9—WBBM—Andre Kostelanetz's music.

9:15—WMAQ—Chicago by Night: A visit to Lincoln Park zoo.

9:30—WENR—Vivian della Chiesa and Mundelein talking choir.

1:30—**W-G-N—Palmer House ensemble [MBS].**
WBBM—Kitty Keane, Inc.
WMAQ—Edward Davies.
WAAF—Russ Perkins.
1:45—**W-G-N—Marriage license bureau broadcast.**
WBBM—Barnyard Frolics.
WLS—Homemakers' hour.
WMAQ—Women's Clubs.
WAAF—Waltz Time.
2:00—**W-G-N—Molly of the Movies [MBS].**
WMAQ—Pepper Young's Family.
WAAF—Red Hot and Low Down.
WCFL—Salon orchestra.
2:15—**W-G-N—June Baker, home management.**
WMAQ—Tuneful Topics.
WLS—Ma Perkins.
WCFL—Don Josay.
2:30—**W-G-N—Len Salvo, organist.**
WBBM—Flanagrams.
WCFL—Great Lakes band.
WMAQ—Vic and Sade.
2:45—**W-G-N—Harold Turner, pianist.**
WMAQ—The O'Neills.
2:55—**W-G-N—Baseball: Boston at Detroit.** Also WBBM, WCFL, WIND.
3.00—WENR—Foxes of Flatbush.
WMAQ—Women's Radio Review.
3:15—WENR—Jackie Heller, tenor.
WJJD—Happy Harmonies.
3:30—WMAQ—Gene Arnold.
WENR—Osteopathic association convention.
WAAF—Novelties.
3:45—WJJD—Hawaiian program.
WMAQ—George Bass, violinist.
WENR—Strolling Songsters.
4:00—WJJD—U. B. C. show.
WMAQ—Pickup from Site of Prehistoric City of Nebraska.
WENR—Arlington Races.
4:15—WAAF—Treasure Chest.
WMAQ—The Gauchos.
4:30—WAAF—Contrasts.
WMAQ—Irma Glen, organist.
WJJD—Art of Living.
WENR—Grab Bag.
4:45—**W-G-N—After the Ball Game.**
WMAQ—Lucille Manners.
WJJD—Prairie Vagabonds.
WBBM—Senor Carmello.
WENR—Willie Hollenden's orchestra.
5:00—**W-G-N—Armchair Melodies.**
WENR—Animal News club.
WMAQ—Flying Time.
WBBM—Buddy Clark, baritone.
WJJD—Two Pianos.
WCFL—Eddy Hanson, organist.
5:15—WBBM—Hal Munro's orchestra.
WENR—Midge Williams, singer.
WAAF—Jimmie Kozak.
WCFL—Lupi Italian Program.
WJJD—Movie Reporter.
WMAQ—Malcolm Claire.
WIND—Poetic Strings.
5:30—**W-G-N—Singing Lady.**
WENR—Musical Grab Bag.
WMAQ—Dorothy Page.
WAAF—Sport Shots.
WIND—Uncle Bob.
WBBM—Marion Carley, pianist.
5:45—**W-G-N—Little Orphan Annie.**
WAAF—Swing Time.
WENR—Topsy Turvy Time.
WCFL—Grace Wilson.
WBBM—Renfrew of the Mounted.
WJJD—Armand Buiseret's orchestra.
WMAQ—Better Business Bureau.
6:00—**W-G-N—Blackstone String ensemble [MBS].**
WIND—German program.
WBBM—Pat Flanagan.
WMAQ—Totten on Sports.
WCFL—Robert Harmon.
6:15—**W-G-N—Palmer House ensem. [MBS].**
WCFL—Jack Kelly's orchestra.
WMAQ—Uncle Ezra.
WENR—Mario Cozzi, baritone.
WBBM—Two Pianos and a Voice.
WAAF—The Gaieties.
6:30—**W-G-N—The Lone Ranger [MBS].**
WAAF—Hollywood Melody Makers.
WENR—Lum and Abner.
WMAQ—Roy Campbell's Royalists.
WIND—Colonial Room trio.
WBBM—Wayne Van Dyne.
WCFL—Melodiana.
6:45—WJJD—Sports review.
WAAF—"Chicago Melody."
WBBM—Boake Carter.
WCFL—Tunes for Men.
WMAQ—Ben Pollack's orchestra.
WENR—Fletcher Henderson's orch.
7:00—**W-G-N—Bob Elson's Sports Review.**
WIND—Today's Cubs game.
WBBM—Red Horse tavern.
WLS—Irene Rich.
WMAQ—Jessica Dragonette.
WCFL—Don Norman.
WAAF—Potpourri.
7:15—**W-G-N—Rubinoff and soloist.**
WLS—Twin City Foursome Quartet.
7:30—**W-G-N—Guy Lombardo's orch. [MBS].**
WLS—Frank Fay.
WJJD—Fred Beck, organist.
WAAF—Front Page Drama.
WBBM—Broadway Varieties.
WJJD—Colonial Room ensemble.
WCFL—Sports show.
WAAF—On Wings of Song.
8:00—**W-G-N—Tomorrow's Tribune.**
WBBM—Hollywood hotel.
WJJD—Polish program.
WCFL—Herr Louie.
WAAF—Rhythm Rhapsody.
WIND—Russ Hodges' sports review.
WMAQ—Waltz Time.
WLS—Fred Waring.
8:07—**W-G-N—Quin Ryan's Sports Shorts.**
8:15—**W-G-N—Joe Sanders' orchestra.**
WCFL—The Run Around.
WIND—Continental orchestra.
8:30—**W-G-N—Horace Heidt's orchestra.**
WMAQ—Court of Human Relations.
WCFL—Hour of Classics.
WJJD—Grant park concert.
WENR—Clara, Lu, 'n' Em.
9:00—**W-G-N—Behind the Camera Lines.**
WBBM—Andre Kostelanetz.
WENR—Jack Randolph, baritone.
WJJD—Ridge Runners.
WIND—Milt Herth, organist.
WMAQ—Marion Talley.
9:15—WENR—Ben Pollack's orchestra.
WMAQ—Hal Totten.
9:30—**W-G-N—Griff Williams' orchestra.**
WMAQ—Great Lakes symphony.
WBBM—March of Time.
WENR—Vivian Della Chiesa.
9:45—**W-G-N—Guy Lombardo's orch. [MBS].**
WBBM—Gang Plank Gossipers.
WIND—Continental orchestra.
10:00—WENR—King's Jesters.
WMAQ—Amos 'n' Andy.
WCFL—Jack Kelly's orchestra.
WIND—Swedish program.
WBBM—Joe Reichman's orchestra.
10:15—**W-G-N—Dream Ship.**
WMAQ—Jimmy Littlefield's orchestra.
WENR—Ben Pollack's orchestra.
10:30—**W-G-N—Griff Williams' orch. [MBS].**
WCFL—WPA Artists; Mundy Singers.
WMAQ—Jess Crawford.
WIND—Let's Dance.
WBBM—John Harrington.
10:45—WBBM—Bernie Cummins' orchestra.
WENR—Leon Navaro's orchestra.
11:00—**W-G-N—Al Kavelin's orch. [MBS].**
WCFL—Shandor.
WBBM—Givot's Circus.
WMAQ—Henry Busse's orchestra.
11:15—WIND—Helen and Jean.
11:30—**W-G-N—Joe Sanders' orch. [MBS].**
WBBM—Don Bestor's orchestra.
WMAQ—Ben Pollack's orchestra.
WCFL—Eddy Hanson.
WENR—Irving Aaronson's orchestra.
Midnight—**W-G-N—Johnnie Lewis' orchestra [MBS].**
WMAQ—King's Jesters.
WENR—Fletcher Henderson's orch.
WBBM—Eddie House, organist.
WIND—The Nite Watch.
A. M.
12:15—WBBM—Austin Mack's orchestra.
12:30—**W-G-N—Horace Heidt's orch. [MBS].**
WMAQ—Mark Fisher's orchestra.
WENR—Keith Beecher's orchestra.
WBBM—Cherniavsky's orchestra.
1:00—**W-G-N—Joe Sanders' orch. [MBS].**

HODES DISMISSES ASSISTANT ON ETHICS CHARGE

David C. Falk, an attorney with offices at 111 West Washington street, was dismissed as an assistant city corporation counsel by Corporation Counsel Barnet Hodes yesterday. Hodes charged that Falk committed an infraction of ethics established by Hodes when he reorganized the corporation counsel's office a year ago.

According to Hodes, Falk on Wednesday unexpectedly appeared in a shortweight case being prosecuted by Daniel R. F. Pickley, another assistant, in the Municipal court of Judge Charles F. McKinley. Falk announced, said Hodes, that he was an assistant corporation counsel, and requested a continuance for the defendant, Sam Mann, 4313 West 16th street. Mann, a butcher, was granted the continuance.

"In other words," said Corporation Counsel Hodes, "we had one assistant prosecuting Mann and another defending him. Regardless of intentions, when Falk asked the continuance, he was appearing as counsel for the defendant. The rule here is that my assistants cannot engage in private practice."

THOMAS GOREY, FORMER MAYOR OF JOLIET, DIES

Thomas Gorey, former mayor of Joliet, died yesterday at St. Joseph's hospital in that city. He was 77 years old. During the last two years he had been serving as probation officer of Will county.

Mr. Gorey began his career in a Joliet steel mill, then joined the city police force and later became its chief. He resigned to become head of the employment office of the Illinois Steel company, returning to public service when he was elected a commissioner of the city and later mayor. In 1922 he resigned to accept an appointment as chief special agent of the Elgin, Joliet, and Eastern railroad, holding this position until several years ago.

Surviving are three sons, T. V. Gorey, an assistant Illinois attorney general; Edward, a Joliet attorney, and George, an engineer for the sanitary district, and two daughters, Miss Mae Gorey and Mrs. Marguerite Rehm. The funeral will be held at 8:30 a. m. tomrorow from the home at 504 Herkimer street, Joliet, to St. Mary church.

J. FRANK PAGE'S $50,000 ESTATE IS LEFT TO WIDOW

The will of J. Frank Page, retired advertising man who died on June 1 at the age of 70, was admitted to probate here yesterday. It disposes of an estate valued at $50,000, all of which is left to the widow, Mrs. Elsie Page of 6047 University avenue.

The $33,000 estate of Edwin L. Lobdell, head of E. L. Lobdell company, investment bankers at 209 South La Salle street, who died on May 21 at the age of 75, was left to his widow with the exception of a few small bequests to employés, it was disclosed when his will was admitted to probate yesterday. The widow, Mrs. Annie Lobdell, lives at 70 Cedar street with a daughter, Mrs. Adeline L. Pynchon. A son, Charles W. Lobdell, lives in Winnetka.

Mrs. Mary B. Slifer Dies in Home of Her Daughter

Mrs. Mary Beatty Slifer, widow of Col. Hiram Slifer, former railway executive in Chicago, died yesterday in the home of her daughter, Mrs. Helen S. Houffmark, at Lincoln, Neb., friends here were informed. She was 78 years old. Mr. Slifer, who died in 1919, was general manager at various times of several railroads, including the Rock Island and the Great Western. He was a lieutenant colonel with the 21st engineers in France during the war. Mrs. Slifer is survived by four daughters and a son.

News of the Radio Stations

BY LARRY WOLTERS.

Gov. Landon's address last evening was next to the last one broadcast without charge by the networks. From now on [with the exception of Frank Knox's acceptance address next Thursday night] time for political broadcasts on all the networks will be bought and paid for. The notification ceremonies and acceptance addresses are considered by radio men as a signal that the campaign has been formally launched.

Henceforth until election day the national committees will be much occupied with study of rate cards and available evening hours for broadcasting. Radio costs will be somewhat higher this year than in 1932. A coast to coast radio rally on the combined major chains after sunset will run well over $50,000 per hour this summer.

The Republicans expect to fire the opening gun of their radio campaign next Monday. Details as to the hours and speakers are to be disclosed later. The Democrats had sent out an announcement to the effect that Harold L. Ickes would launch that party's radio broadside tonight. But yesterday this broadcast was canceled.

Mr. Roosevelt and Mr. Garner, having been notified a month ago, are already subject to charge for campaign talks. Mr. Roosevelt has made several radio talks since then, speaking in the capacity of President. For these the Democrats have not been billed, though they were tinged with politics.

American broadcasters have just received permission to extend sponsored broadcasting into Central and South America. The federal communications commission has granted its approval to put the exchange broadcasts on a commercial basis. NBC, through short wave stations at Schenectady and other points, is to begin sending out programs for relaying in the Pan American countries at once. Time will be sold if and when sponsors appear. Thus the American system, already reaching into Canada, extends well across the two western continents.

The four harmonizing King sisters—Alyce, Yvonne, Louise, and Donna—are motoring back from California to rejoin the Horce Heidt troupe here. . . . Benny Fields, CBS troubador, will pause between trains here this afternoon. He's on his way to Hollywood to appear in "The Big Broadcast of 1937." . . . King Edward VIII. and President Lebrun of France will be heard over W-G-N-Mutual at 8:15 Sunday morning, speaking at the dedication of the Canadian war memorial at Vimy Ridge in France.

Bob Hawk, who conducts the Golfers Vox Pop on W-G-N, flew to Washington yesterday for a brief vacation.

LAURA SLOSSON SUES TO DIVORCE R. GRAEME SMITH

Suit for divorce charging desertion was filed in the Superior court yesterday on behalf of Mrs. Laura Emily Slosson Smith, 350 Woodlawn avenue, Glencoe, against R. Graeme Smith, a stock broker. The two were married on Nov. 15, 1930, and Smith deserted his wife July 6, 1935, the bill charged. Custody of a son, 4 years old, is asked by Mrs. Smith. She is the daughter of Mr. and Mrs. Frank Steele Slosson of Glencoe. Before her marriage she studied at the Art institute. Smith is the son of Capt. and Mrs. William Skelton Arnoldson Smith of Washington, D. C.

Dies After Fight with 4 in Tavern; Owners Seized

Daniel D. Malloy, 34 years old, bartender in a tavern at 506 North Clark street, died last night in the County hospital from injuries suffered Monday in a fight with four men in the tavern. Cornelius Rogers, 30 years old, 414 Garfield avenue, and his brother Hugh, 27 years old, 57 West Chestnut street, owners of the tavern, who were named by Malloy as two of his assailants, were arrested by the police last night. They said the fight started when they protested because Malloy got drunk and neglected his work.

Miss Elizabeth O'Toole, 40 Years a Chicagoan, Dead

Miss Elizabeth O'Toole, 75 years old, a resident of Chicago for 40 years, died last night in her home at 4514 Greenwood avenue from complications following injuries suffered in two falls during the last seven months. Miss O'Toole lived with two sisters, the Misses Winifred and Mary. The three came to Chicago from Baltimore.

J. E. Ament Dies; Former Rock Island School Head

Rock Island, Ill., July 23.—[Special.]—Word was received today of the death in New York City of Dr. James E. Ament, 73, superintendent of Rock Island schools in 1895-'96. Dr. Ament was the great-grandson of Thomas Metcalfe, former United States senator and tenth governor of Kentucky.

Grenville M. Gross Dies; Hold Funeral Tomorrow

Funeral services for Grenville M. Gross, who died yesterday at the age of 90 years in his home, 181 North Longcommon road Riverside, will be held at 1:30 p. m. tomorrow from the home. Burial will be in Rosehill cemetery. Mr. Gross retired four years ago after spending 60 years as a dry goods sales agent in Chicago. His wife, Mrs. Eugenia Gross, died in December, 1934. One son, Schofield B. Gross, in the insurance business at 175 West Jackson street, survives.

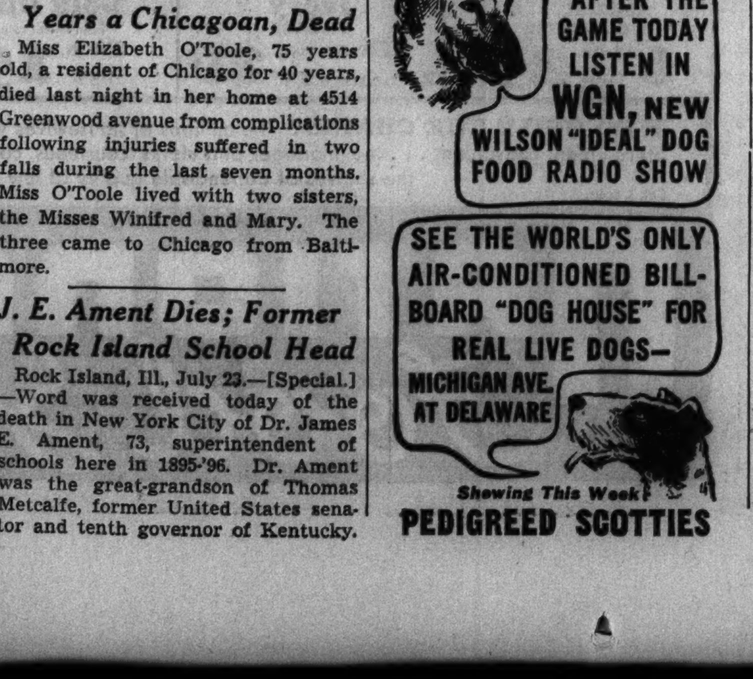

Daniel Mowat, 83, Veteran Peoria Railroad Man, Dies

Peoria, Ill., July 23.—[Special.]—Daniel Mowat, 83, widely known railroad man, died here early today. He was connected with the Toledo, Peoria and Western railroad for 57 years.

SMOKEY STOVER—A BRILLIANT LINE

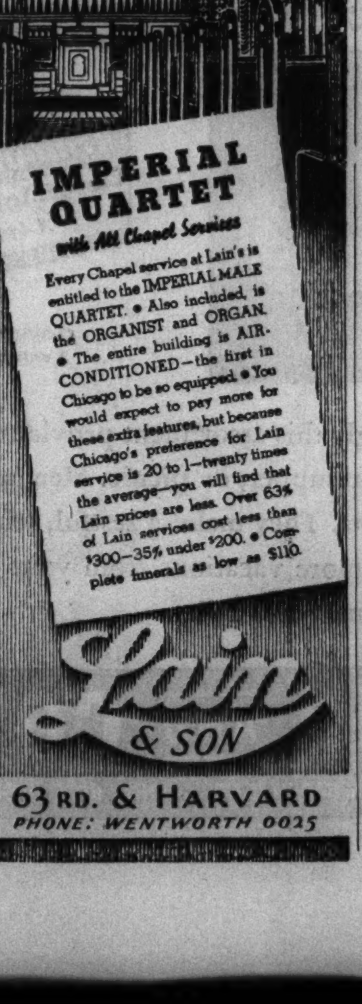

DAVID SHANAHAN, DEAN OF ILLINOIS HOUSE, IMPROVES

State Representative David E. Shanahan, dean of the house at Springfield by virtue of his 42 years of continuous service, was reported yesterday to be almost recovered from an illness which has kept him in Mercy hospital since the latter part of May. He is expected to leave the hospital after another week's rest, friends said. Mr. Shanahan is 73 years old. For six terms he served as speaker of the Illinois house.

MONUMENTS AND MAUSOLEUMS.

. . . MAUSOLEUMS—MONUMENTS . . . The old and reliable CHAS. G. BLAKE CO. 1000 E. 67th-st. Fairfax 9876. Erected anywhere. Send for free booklet.

POWERS GRANITE CO., INC. TRIBUNE TOWER. DELAWARE 3152.

FUNERAL DIRECTORS.

O'HANLEY, INC., FUNERAL DIRECTION perfection. 7705 Cottage Grove. Rad. 7705.

SKEELES-BIDDLE FAIRFAX 0120. EAST 63D AT EVANS.

BURIAL GARMENTS.

SPECIFY ESTELLE BURIAL GARMENTS to your funeral director or visit our showrm. at 2600 N. Western-av. Humb 7948.

CEMETERIES.

BEVERLY—2 6 GRAVE LOTS NEAR ENtrance, reas. Pri. party. Hemlock 5988.

BEAUTIFUL ACACIA PARK—CITY TRANS. 4 grave lots as low as $99. LACK. 9640.

DEATH NOTICES are received for publication in the next morning's Final Edition of the Chicago Tribune up to 11:45 each night. Call Superior 0100 —Want Ad-Viser.

DEATH NOTICES

In Memoriam.

FRIED—Harry Fried. In loving memory. Passed away two years ago today.
LOVING WIFE AND CHILDREN.

MILLER—John A. Miller. In fond and loving memory of our dear beloved husband and father, who passed away one year ago today, July 24, 1935.
Unveil thy bosom, faithful tomb,
And take this treasure to thy trust,
And give our loving father room
To slumber in the silent dust.
Where summer rains and winter snows
Will softly fall above our dead.
Although your hand we cannot clasp,
Your face we cannot see,
Yet let this little token tell
That we remember thee.
LOVING WIFE AND FAMILY.

SCHILDER—Rose Schilder. In commemoration of the passing of my dear mother.
HER LOVING DAUGHTER, EMMA HEINICKEL.

STUMPE—Frank B. Stumpe. In loving memory we pledge anew our faith and love to one we hold so dear.
LOVING FATHER AND BROTHER.

TREULICH—Rachel Treulich. In memory of our dear mother, who passed away July 24, 1934. BLANCHE, FLORENCE.

Fraternal Notices.

NOVOTNY—Emma Novotny. Millard chapter, No. 49, O. E. S. Eastern Star services at chapel, 5820 W. Cermak road, Cicero, 2 p. m. Friday. Burial Bohemian National cemetery. Signed,
MAMIE ARZIG, Worthy Matron.
FLORENCE M. BALDWIN, Secretary.

ANDERSON—Robert Anderson, late of 3114 N. Sacramento avenue, beloved husband of Vlasta, devoted father of Janet, Lorraine, Evelyn, Blanche, and Lillian. Funeral Saturday, July 25, 1:30 p. m., from funeral home, 3026 Belmont avenue, to Church of the Advent, Episcopal, Logan boulevard and Francisco avenue. Interment Mount Emblem cemetery. Information, Juniper 4200.

BENT—Miss Agnes Bent, at the residence of her sister, Mrs. L. Ambler, 144 Harrison street, Oak Park. At rest and services at chapel, 523 Lake street, Oak Park, Saturday, 1:30 p. m. Interment Rosehill. Euclid 1643.

BORA—Gina Bora, July 22, 1936, of 5222 Ferdinand street, beloved wife of Virgil Bora, fond mother of Mrs. Mary Barber, Mrs. Emmy Sola and Ernest Bora, grandmother of Raymond Barber. Resting at funeral home, 318-320 N. Central avenue, Austin. Funeral Saturday, 9:30 a. m., to Our Lady Help of Christians church, Iowa street and Leclaire avenue. Interment St. Joseph's.

BREWER—Mary E. Brewer, July 23, 1936, mother of Claude O. Brewer, sister of Claude Christy. Resting at funeral home, 318-20 North Central avenue, Austin. Funeral services and interment Mobile, Ala.

BUTTERWORTH—Robert Henry Butterworth, husband of Minnie Elsie, father of Gladys Lemke. Services at residence, 5843 Kenmore avenue, Saturday, July 25, 1936, at 10:30 a. m. Interment Rosehill.

DAMMANN—Albert H. Dammann, 2529 Farwell avenue, beloved husband of Millie, nee Olsen; dear father of Kenneth, loving father-in-law of Ingeborg, nee Franson; dear grandfather of Duane and Jean, loving brother of Arthur, Clarence, Mrs. Ida Eckheart, Mrs. Adelia Heckman, and the late Herman. Resting at funeral home, 4138 West North avenue. Services 2 p. m. Saturday, July 25. Interment Eden. Member of Ben Hur lodge, No. 818, A. F. & A. M. Call Belmont 6812.

DAVELER—Isaiah W. Daveler, suddenly, July 22, 1936, of 411 Fullerton parkway, beloved husband of Tracy, father of Wilson H. Daveler. Member of B. P. O. E. of Kenosha, Wis.; Kenosha lodge, No. 47, F. & A. M., and Medinah Country club. Services at chapel, 2701 N. Clark street, Friday, 4 p. m. Interment Sterling, Ill., Saturday.

DE VRY—Minnie S. De Vry [nee Schoellkopf], beloved wife of Bernard De Vry; sister, Ida De Vry and loving mother of Bernard, Henry, Minnie, Elsie, Pearl, and the late Bernice. Funeral services at her late residence, 1049 North Sacramento avenue, Saturday, July 25 at 2 p. m. Interment Rosehill cemetery.

DOWLAND—Edwin H. Dowland, fond father of Mrs. Jesse S. Smith of 309 Thatcher avenue, River Forest and Mrs. Carrie D. Lenny of Opportunity, Wash. At rest at chapel, 720 Lake street, Oak Park, Friday. Services and interment at West Bend, Wis., Saturday. Please omit flowers.

DUPUY—Henrietta Dupuy, July 23, 1936, beloved aunt of John E. Dixon. Services at chapel, 2701 N. Clark street, Saturday, 1:30 p. m. Interment Graceland.

FAIL—Leah E. Fail, beloved wife of the late Theo. Fail, dear mother of Mrs. Edna Harris. Services at chapel, 851 E. 75th street, Friday, July 24, at 8 p. m. Interment La Porte, Ind.

FARA—Dr. Frank J. Fara, July 22, 1936, age 55 years; beloved husband of Julia M. Fara, nee Tupy, fond father of Dr. Frank J. Jr. and Julia M. Member of American Medical association, Lawndale lodge, No. 995, A. F. & A. M., past patron of Lawndale chapter, No. 749, O. E. S., and many other fraternities and organizations. Remains at rest at late residence, 6822 West 34th street, Berwyn, until Saturday, 10 a. m. Funeral at 2 p. m. from Lawndale Masonic temple, 23d street and Millard avenue. Cremation, Bohemian National cemetery. Information Cicero 243.

FITZGERALD—Thomas S. Fitzgerald, suddenly, of 1021 E. 47th street, beloved son of William E. and the late Margaret Hoffman Fitzgerald; brother of David, Mary Smith, William, John and Joseph. Funeral Saturday, July 25, at 9:30 a. m., from chapel, 3604 Ogden avenue, to St. Charles church. Interment Mount Carmel. Member of Chicago fire department.

GOREY—Thomas Gorey, aged 77 years, at Joliet, July 23, 1936; formerly chief of police, city commissioner, and mayor of Joliet; survived by three sons and two daughters. Funeral services at St. Mary church, Joliet, Saturday, July 25, at 9 a. m. Burial Mount Olivet cemetery, Joliet.

GORGOLIONE—Angelina Gorgolione, beloved wife of the late Louis, devoted mother of Ruby, Joseph and Frank. Funeral Monday, 9 a. m., from residence, 5321 Cornelia avenue, to St. Viator church. Interment Mount Carmel.

GROSS—Grenville M. Gross, beloved husband of the late Eugenia [nee Schofield], father of Schofield B. Gross. Memorial service at home, 181 N. Longcommon road, Riverside, Saturday, 1:30 p. m. Burial Rosehill.

DEATH NOTICES

HARTWELL—Harry V. Hartwell, 259 W. 71st street, July 23, 1936, husband of the late Clara Plewa Hartwell, father of Stanley, Robert, and Calvin. Services at chapel, 63d and Harvard, Saturday, July 25, at 3 p. m. Interment Mount Hope.

JOHNSON—Hannah Johnson of 9040 Ada street, beloved wife of Carl E., mother of William, Hjlmar W., and Mildred. Funeral Saturday, 3 p. m., at St. Matthew Ev. church, 80th and Aberdeen streets. Remains at Cathedral chapel, 79th and Emerald avenue, until Saturday noon. Interment Oak Hill.

JONES—Elizabeth Jones, July 22, of 3824 Congress street; widow of Morgan Jones, beloved mother of James R. Jones. Resting at funeral home, 5708 Madison street, where services will be held Saturday, July 25, at 3 p. m. Interment Oak Ridge cemetery.

KEEHN—Minnie A. Keehn, age 75 years, of 662 Maple street, Winnetka; wife of Theodore C. L. Keehn, mother of Mrs. Myna Keehn Richardson, LeRoy Keehn, and the late Theodore Uhlemann. Services Friday, 2 p. m., at Graceland cemetery chapel. Please omit flowers.

KEOGH—Francis J. Keogh, of 1716 Albion avenue, beloved husband of Agnes Skerritt Keogh, fond father of Raymond. Funeral Saturday at 11:30 a. m. from funeral home, 6222 Broadway, to St. Ignatius church. Interment Mount Carmel.

KONSBERG—Edna M. Konsberg, July 23, 412 Lake street, Evanston; beloved sister of A. Charlotte, Laura S., Alvin V., and Edgar T. Funeral 2 p. m., Saturday, at residence. Interment Graceland.

KUNIS—Martha Roche Kunis, July 22, wife of the late Jacob Kunis, daughter of Mrs. William Roche, Elgin, Ill. Funeral Saturday, 9:30, St. Agnes church, Chicago Heights. Interment St. Charles cemetery, Hampshire, Ill.

LEE—Martha Lee [nee Mooney] beloved wife of the late George Eugene Lee, mother of Bert, George, and Mrs. Ray O. Olson. Resting at funeral home, 5522 South Halsted street. Funeral Saturday at 2 p. m., at Union Avenue Methodist Episcopal church. Interment Evergreen Park cemetery.

LEIDER—William N. Leider, July 22, at Danville, Ill.; husband of Catherine M. Leider [nee Fischbach], father of Jane Margaret. Funeral Saturday, 10 a. m., from residence, 932 Wesley avenue, Evanston, to St. Nicholas church. Interment St. Boniface.

LUST—Herbert C. Lust, suddenly, beloved husband of Jennie, nee Friedman, dear father of Herbert Jr., Adelina, and Barbara. Funeral Friday, 2 p. m., Soller and Baker funeral parlor, Lafayette, Ind.

MARSHALL—Joseph Hegon Marshall, July 23, at Columbus O., formerly of Oak Park; beloved husband of the late Margaret E., father of Mrs. John Bowman, grandfather of Marshall Bowman. Services Saturday, July 25, at 1 p. m., at chapel, 124 Madison-st., at Lombard-av., Oak Park. Interment Oakridge. Life member of Engineers' Council of Chicago and Masonic lodge. At rest at chapel after 11 a. m. Saturday.

MAXTED—Ella E. Maxted, beloved wife of George F., dear mother of Mrs. Ruby H. Seegert. Resting at funeral home, 5708 West Madison street, where services will be held Saturday, July 25, at 4 p. m. Interment Glen Oaks.

McANULTY—John Armstrong McAnulty, July 23, late of 5210 Woodlawn-av.; beloved father of Frank D. McAnulty, grandfather of James S. McAnulty and Mrs. Howard Kaeff; brother of Harriett McAnulty of Indiana, Pa. Funeral services Saturday, July 25, at 2:30 p. m., at chapel, 5525 N. Clark-st. Burial Memorial Park cemetery.

NASH—Anna C. Nash, beloved wife of John P., mother of John G., sister of W. E. Zweigle of Toledo, O. At parlors, 1506 E. 67th street, until Saturday, 1 a. m. Interment Edgerton, O.

OPALLA—Mimi Opalla, beloved wife of the late Arthur, fond mother of Erne Hillblom, and the late Herbert and Walter. Funeral services Saturday, 2 p. m., in chapel, 7206 Stony Island avenue. Interment Evergreen cemetery.

PEASE—Charles M. Pease, July 23, aged 78 years, at his residence, 360 E. Garfield boulevard. Services at chapel, 63d and Harvard, Saturday, July 25, at 10 a. m. Interment Mount Hope.

PECKHAM—Harry Peckham Jr., husband of the late Mabel Cook Peckham, father of Frances Jones and Elizabeth. At rest at chapel, 25 Calender avenue, La Grange. Services Saturday, 2 p. m., at Oakridge abbey, Oakridge cemetery, under auspices of Union Park lodge, No. 610, A. F. & A. M. Please omit flowers.

PIERITZ—Adolph Pieritz, late of 5217 Warwick avenue, beloved husband of Minnie, nee Braun, brother of Mrs. William Reppin of Germany. Funeral Saturday, July 25, 2:30 p. m., at funeral home, 3026 Belmont avenue. Interment Irving Park Boulevard cemetery.

POWERS—Elizabeth V. Powers, beloved daughter of Amelia and the late James Grant Powers, loving sister of Mrs. Miles Ferry, Mrs. John J. Powers, Mrs. Edwin Barthman, John, Frank, Mildred, Mrs. Greg Gormaly, James, and the late Alfred. Funeral Saturday, 10:30 a. m., from her late residence, 1102 Pratt boulevard, to St. Ignatius church. Interment Mount Carmel.

ROWLEY—John Edward Rowley, July 23, 1936, brother of Mrs. John D. Haggard, Mrs. Mattie R. Maynard and Frank S. Rowley of Battle Creek, Mich. Funeral Saturday, 3 p. m., at the residence of Mrs. Haggard, 159 N. Elmwood avenue, Oak Park. Interment Forest Home.

SIDLO—Mathew Sidlo, July 22, 1936, age 49 years, beloved husband of Albina, nee Kolar, fond father of Irwin and Lester, brother of Anna Prochaska, Jerry, James, George, and John. Funeral Saturday, at 9 a. m., from late residence, 1316 S. Elmwood avenue to St. Marie of Celle church. Interment family lot in local cemetery. Information call Cicero 243.

SMITH—Elsie G. Smith of 4049 Waveland avenue, wife of Donald F., mother of Evelyn, sister of Elmer Krab. Funeral Saturday, July 25, at 2 p. m., at funeral home, 4447-51 Irving Park boulevard.

STUMP—Shirley Anne Stump, age 5 months, daughter of Otto D. and Mary M. Stump. Funeral Monday, 9:30 a. m., from chapel, 4245 W. Madison, to Our Lady of Angels church. Interment St. Joseph's.

SULLIVAN—Terence [Terry] Sullivan, beloved husband of the late Mary Lyons Sullivan; father of Thomas F., Eugene T., Mrs. Nora Edward, James C., Mary T., William L., Joseph W., and the late Terence; brother of Eugene, Mrs. James Dempsey, Daniel, Mrs. John Dockery, and the late Cornelius. Funeral Saturday, July 25 at 9:30 a. m., from residence, 6116 Rhodes avenue to St. Anselm church. Burial Mount Olivet. Kedzie 2394.

TOMASEK—Anton Tomasek, late of 1426 S. Pulaski road, suddenly; beloved husband of Frances Tomasek [nee Vorlova], fond father of Joseph A. and Anton J. Funeral Saturday, July 25, 1936, at 2 p. m., at chapel, 1511 S. Pulaski road. Interment Bohemian National cemetery. Lawndale 1150 or Berwyn 144.

TOORWALD—Anna Sophia Toorwald [nee Benson], passed away in Sweden, wife of the late Emil, dear mother of Gottfried, sister in Sweden and a sister in Denmark. Remains in chapel, 3415 N. Clark street. Services 2 p. m. Saturday at Immanuel Lutheran church, Elmdale and Greenview avenues. Interment Rosehill. Member of Svithiod Daughters, No. 57, I. O. S., and Linnea lodge, Vasa order.

VAN ETTEN—Abe Van Etten, July 23, beloved husband of Marie, dear father of Anna, Bernard, and Marie, fond brother of Leonard, Simon, and Henry, and the late Marie. Resting at home, 425 W. 118th street. Funeral services Monday, 9:30 a. m., from St. Catherine of Genoa church, 118th street and Lowe avenue. Interment Holy Sepulchre. Member of San Salvador council, K. of C.; Blue Island lodge, No. 1331, B. P. O. E.; St. Catherine Holy Name society, St. Vincent de Paul society. Information, Pullman 5767.

WESTGATE—Virginia Marie Westgate, darling daughter of Dr. Roy L. and Carolyn A. Westgate [nee Coleman], fond sister of Dorothy, Marian, Roy Jr., Rita, and Shirley Westgate. At parent's residence, 732 S. Gunderson avenue, Oak Park. Funeral Saturday, 9:30 a. m., to Ascension church. Interment Mount Carmel.

WIXTED—Margaret Wixted, nee Gabel, residence 2459 Berenice avenue, beloved wife of Thomas J. Wixted, fond sister of Mrs. Edward Landsberg, Edward Gabel, Frank M. Gabel [Milwaukee], and Mrs. John P. Gorman. Funeral Friday, July 24, 1936, at 9:30 a. m., from late residence, thence to St. Benedict church, Leavitt street and Irving Park boulevard. Interment St. Boniface cemetery.

ZLATOS—Anthony Zlatos, July 22, 1936; husband of Josephine Sabatka Zlatos, son of Katherine and John Zlatos, brother of Emil and Lillian. Funeral services Saturday, 10 a. m., at St. Edward church, 4350 Sunnyside avenue.

ZOELLER—Jacob Zoeller, July 23, of 1430 S. Kenilworth avenue, Berwyn; husband of the late Henrietta, father of Mrs. Arthur Brock and Charles of Hinsdale, Ill. Services Saturday, July 25, at 3 p. m. at chapel, 124 Madison street, Oak Park, at Lombard avenue. Interment Waldheim. Member of Accordia lodge, No. 277, A. F. & A. M. Masonic services at chapel.

CARD OF THANKS.

LEWIS—Fanny Lewis. The family expresses deep gratitude to friends and relatives for their kind expressions of sympathy.
DAUGHTER AND SONS.

DEDICATION ANNOUNCEMENTS.

GOLD—Lillian Gold. A monument will be dedicated July 26, at 1:30 p. m., Congregation Anshe Kanesses Israel cemetery, Des Plaines and Roosevelt road.
MEYER GOLD AND FAMILY.

Add 2 More Names to List of Debutantes

Margery Nicol, Miss Sauer to Be Introduced.

BY JUDITH CASS.

TWO new names to be added to the debutante list of 1936-'37 are Miss Margery Nicol and Miss Rosemary Sauer, both of whom will be introduced formally at tea-dances during the Christmas holidays. Miss Nicol, the only daughter of Mr. and Mrs. Killian Van Rensselaer Nicol, was graduated last June from Andrébrook, near Tarrytown, N. Y., and is spending the summer with her parents at their country home, Braeside farm, near South Haven, Mich. In the winter they occupy an apartment at 900 North Michigan avenue.

Mrs. Nicol has planned to give the tea-dance for her daughter on Dec. 29 at the Fortnightly. This summer Miss Nicol is having a series of house parties at the farm, and her guests last week-end were Miss Jean Delaney of Glencoe; Lawrence Teich, George Kellner, and William Robb from the same north shore town, and Daniel Kammeyer of Winnetka. The Nicol family will return to town on Sept. 1.

Miss Sauer, who is spending the summer with her uncle and aunt, Mr. and Mrs. Percival de St. Aubin of Providence, R. I., at their summer home at Watch Hill, will be presented at a tea-dance at the Blackstone by her aunt and her mother, Mrs. William Sauer of Evanston. The definite date has not been set, although Mrs. Sauer thinks that it will be Christmas eve. Miss Sauer, who will return from the east Sept. 1, will be a sophomore next winter at Barat college in Lake Forest.

Miss Adair Orr is to be another debutante of the coming season, but she and her parents, the Robert C. Orrs, probably will not make plans for her debut until fall. Miss Orr is returning the first of August from a visit out west, and then she and her parents and her younger sister, Nancy, will go away somewhere until after Labor day. Nancy is just back from a visit in the east.

Grovlez Family Visit Mrs. Kirk.

Mrs. Hambleton Kirk welcomed to her home in Lake Forest yesterday her former sister-in-law, Mme. Gabriel Grovlez, M. Grovlez, and Mme. Grovlez's two sub-deb daughters, Margaret and Gladys Kirk. The visitors, who live in Paris in the winters and in Aumont, just north of the French capital, in the summers, will be with Mrs. Kirk until about Monday.

Mrs. Kirk is doing no entertaining for them because of the shortness of their visit, but last night she took them to the Onwentsia to dine and to dance so that the 15 and 17 year old girls could see some of the young people whom they met when they visited here three years ago.

Ravinia park will be the destination of Mrs. Kirk and her guests on at least one of the evenings they are here, for M. Grovlez is a well known composer and opera conductor and he is anxious to visit Ravinia. This is not his first visit to Chicago, for some years ago, when Galli-Curci was a shining star of the Chicago Grand Opera company, he conducted the opera orchestra. He also has directed the Paris opera, the opera in Cairo, Egypt, and in various other large cities of the world.

Mme. Grovlez was Mlle. Lucienne Marie Andrée Samyn before her marriage in 1917 to Milton Beckwith Kirk, formerly of Chicago and at that time United States consul at St. Nazaire, France. Before his death in 1930 he had been American consul in Paris and it was in that city that he died.

Mrs. Kirk is planning to remain at her lovely Lake Forest home, Villa Vallambroso, all summer. Late in September she will go to England to visit her daughter, Mrs. C. Rose Cuthbert, and Capt. Cuthbert.

James M. Hopkins Jr. Married Since July 13.

James M. Hopkins Jr. and Miss Madlaine Hensel were married on July 13 at the city hall, but not until yesterday did news of the romance become generally known. The senior James M. Hopkinses and Mr. Hopkins' brother and sister-in-law, Mr. and Mrs. Farley Hopkins, were almost the only persons to share the secret.

Since their wedding young Mr. and Mrs. Hopkins have been staying in the house that he had taken for the summer in Lake Forest, his own larger house having been leased. They had returned just a week before their marriage from Europe, where Mr. Hopkins was sent by his physicians to regain his health. The former Miss Hensel had been his nurse since ill health forced him temporarily to give up his law practice last January. On Monday he is returning to his office.

The senior Mr. and Mrs. Hopkins have gone to Coleman Lake for a week, and Miss Kay Goodman, Mrs. Hopkins' daughter, is in Westbrook, Conn., visiting her grandmother, Mrs. William O. Goodman. The Hopkinses are spending the summer in Lake Forest.

Mrs. Farley Hopkins is visiting her mother, Mrs. Henry von Maur, in Davenport, Ia., and when she returns she and Mr. Hopkins will go to the H-F Bar ranch in Wyoming for August.

Dinner Tonight for Art Winners.

Miss Frieda Foltz is giving a dinner party tonight in the sunken garden of the Lake Shore Drive hotel

[Continued on page 25, column 1.]

Will Visit West Coast

[TRIBUNE Photo.]

Miss Narcissa, youngest of the Robert J. Thornes' five daughters, is leaving Sunday to spend a month with her uncle and aunt, Mr. and Mrs. James Ward Thorne, in Santa Barbara, Cal. Miss Thorne will be introduced formally to society at a small dance her parents will give at their Lake Forest home, White Oaks, on Saturday, Sept. 12.

Guests Arrive for Classic at Arlington Park

With the Arlington Classic to be run tomorrow many visitors from other cities already are arriving to enjoy the pleasures of the Post and Paddock club. Harold Talbott of New York City and Mr. and Mrs. Jack Frye of Kansas City were the guests yesterday of John Hertz. Mrs. Hertz with Mrs. Otto Lehmann and Mr. and Mrs. Warren Wright will return today from Versailles, Ky., where they went to attend the funeral services for Bolivar Bond, father of Mrs. Roy Carruthers.

Mrs. Frye yesterday was wearing brown and white print and a white baku hat in off-the-face mode. Stanley Field entertained his brother-in-law, H. C. Brown of Baltimore, and Arthur Hall, also of Baltimore. They were joined at luncheon by George Brown Jr.

Mrs. W. J. Neale of Texas was the guest of Mrs. Charles S. Pearce, who wore a black and white print silk, and a black hat with a bright green feather. Miss Mary Curtis of Boston, in a white tailored suit and blue hat, was with Mrs. John E. Hughes, Mrs. Howard Linn, and Mansfield and John Hughes.

Mr. and Mrs. E. C. Rompf of Miami, Fla., who are visiting Mr. and Mrs. Charles A. McCulloch, were guests of the McCullochs at luncheon. The Rompfs will be in the group leaving Monday for the McCulloch country place on Sand lake near Phelps, Wis. That party will include Mr. and Mrs. Britton I. Budd and Mr. and Mrs. Harry H. Lobdell.

Others observed included Mrs. Donald R. McLennan, whose guests were Mrs. John Morse, Mr. and Mrs. Ward Ames of Duluth, Minn.; Mrs. John T. Pirie Jr. and her father, Franklin P. Smith.

John Andrews King Jr. was with the Prentice Porters. Still others seen were Mrs. Francis Manierre and Mrs. Champ Carry, who have just returned from a visit with Mrs. Edward F. Swift at Coleman Lake, Wis., and Mrs. Stuart Templeton, Mrs. Paul Magnuson, Mrs. W. B. McIlvaine Jr., Mrs. Harold E. Foreman, Mrs. Edwin S. Rosenbaum, Mr. and Mrs. James Winston, their daughter, Laura, and Silas H. Strawn.

Others were Mrs. John Esmond, Mrs. Gardiner Van Ness, Mrs. Harry Robinson, Mrs. Daniel H. Burnham, Mr. and Mrs. George Gillespie, Mr. and Mrs. Howard Ketting, Mrs. George Malcolm, Mrs. Scribner Ellis Jr., Neil Hurley Jr., Mr. and Mrs. Alexander Spence, Norris and Dick Bokum, and B. H. Rader.

WEDDINGS

Mrs. Horace Leland Wiggins of New York, formerly of Springfield and Chicago, announces the marriage of her daughter, Clarissa Leland Wiggins, to George Alfred Wilson of New York and Stratford, Conn., on March 14, at the Little Church Around the Corner in New York. Mrs. Wiggins is visiting in Chicago now as the guest of Dr. and Mrs. Thomas J. Robeson of 1344 East 48th street, on her way east after a year and a half in California.

Mrs. Wilson's paternal grandfather was Col. Noble Bates Wiggins of Springfield, owner of the Leland hotel there. His son, the bride's late father, was vice president of the United Hotels company at the time of his death. Mr. Wilson was associated with Mr. Wiggins in the hotel business for a number of years and now manages the Hotel Concord in New York, where he and his bride are living. She is a graduate of the Mary C. Wheeler school at Providence, R. I.

The marriage of Miss Mary Louise Baker, daughter of Mr. and Mrs. Clarence Ivanhoe Baker of Indianapolis, Ind., to Ensign Richard Clarke Gazlay of the United States navy took place on July 3 at Christ Episcopal church in Pensacola, Fla. Ensign Gazlay, who is the son of Mr. and Mrs. William S. Gazlay of Chicago, was graduated from the United States Naval academy in 1933, and is now undergoing flight training at the naval air station at Pensacola. Mrs. Gazlay attended the University of Southern California.

Freezing Process Preserves Mothers' Milk for a Year

[Chicago Tribune Press Service.]

New York, July 23.—Babies have a new boon—mother's milk frozen by a process which will keep it fresh for a year.

The mothers' milk bureau of the Children's Welfare federation announces the process is the result of long research.

The milk can be used without any preparation other than thawing and warming.

Taken from mothers, whose milk is purchased by the bureau in a sterile glass jar, the fluid will be sealed and pasteurized before freezing.

The milk is frozen in two minutes according to Washington Platt, laboratory research expert of Borden company, who perfected the method with Dr. Paul W. Emerson of Boston.

Van Grove Gets Big Welcome at Ravinia Fete

Tokatyan First Vocalist of Gala Week.

For the second time this summer the Chicago Symphony orchestra last night played at Ravinia park under the baton of a resident musician. And for the *first* time during the current season, a vocalist appeared as soloist.

The former was Isaac Van Grove, musical director of the Ravinia festival and long known in Chicago for his work with Chicago opera companies. The latter was Armand Tokatyan, a tenor favorite of the old Ravinia opera and now an important figure in both the Metropolitan and Chicago companies. Last evening marked the opening of the gala fourth week of the Ravinia festival, during which four conductors and four soloists will appear in the little pavilion set in the verdant north shore park.

Both Van Grove and Tokatyan received a generous measure of applause. Those of the audience who were not busy coming in late chose a very unusual place—the conclusion of the overture—to give the conductor a big ovation. Since the piece happened to be the "Leonore," No. 3, not usually considered a particularly effective bit of music, additional credit is due the director for the verve and authority of his interpretation.

Tokatyan's resonant voice and frankly emotional style, both well adapted to the supercharged "Che Gelida Manina" from "La Boheme" caused a similar demonstration an hour or so later. It was a great pleasure, by the way, to hear those matchless fiddles of the Chicago Symphony orchestra in the background. Puccini certainly knew what he was up to when he planned the instrumentation of that magic first act.

Mr. Van Grove and the orchestra went to work on the task of regilding the somewhat worn "New World" symphony of Dvorak. They succeeded admirably in the first and last movements, making their themes gleam again with something of the brightness of other days. The scherzo seemed a little harder, and nothing less than a special choir of hand picked angels could make the second movement sound like anything but a pleasant mammy song.

The alluring music of the Tschaikowsky "Valse des Fleurs" has been drifting into the pressroom here over the clack of typewriters and telegraph key. I wander out into the fragrant, flowery darkness to hear from the pavilion the magnificent voice of Tokatyan, robbed by distance of the slight harshness which occasionally creeps into some especially dramatic reach. He is singing Mario's impassioned "E Lucevan le Stelle" from "La Tosca."

There is a volley of applause—several volleys—and the orchestra breaks into the high spirited introduction to "Le Donne E Mobile." More applause.

Now the orchestra is busy with the overture to "Rienzi"; its brassy pronouncements carry bravely through the stillness of the night. The music reaches its marchlike climax, trumpets shrill out again, and the concert is over.

Mr. Van Grove, before conducting the scheduled excerpts from Richard Hageman's "Caponsacchi" made a point of denying the rumor of the composer's death which has somehow got abroad. Mr. Hageman's illness was a severe one, but he is definitly improved now.

This evening the second concert of the festival's fourth week, brings Ernest Ansermet back as conductor and promises Tomford Harris in the Chopin E minor piano concerto.

Tonight's Program at Ravinia Park

8:30 o'Clock.
Chicago Symphony Orchestra.
Ernest Ansermet, conductor.
Tomford Harris, piano soloist.

1. Overture to "The Barber of Seville" .... Rossini
2. Symphony, D minor .... Franck
3. "The Night" .... Strong
4. Concerto for piano and orchestra, E minor .... Chopin

Butterflies Trim First of Fall Hats

[TRIBUNE Studio Photo.]

From a collection of midsummer satin hats. Big black butterflies of soft feathers, spotted in gold, trim the headline of this smart, small hat, the first of early fall arrivals to wear with satin daytime ensembles.

Blacks, Deep Blues Best for Daytime Wear

BY RHEA SEEGER.

For the best buys of the midsummer season try the sleek black and deep blue clothes for daytime wear. These and the hat collections hold shopping interest pending the August fur sales.

Two piece sheer black dresses of dull texture use snow white costume accessories on warm days. The same slim creations can be used with stunning black accessories for cooler weather. The slenderizing one piece sheer dresses in one collection are trimmed with narrow pipings of spanking white around the lapels, the collars and the seaming in the puffed sleeves. The same piping outlines pockets and belt. Other models have pointed edging down the front and around the cuffs of the short sleeves.

From Paris comes word that black satin dinner clothes, an outfit of dress and fitted jacket, are in competition with the same idea in deep blue, and that black and blue are running shoulder to shoulder for high fashion. These dinner outfits will reach the ankle, fit smoother than skin from waist to kneeline, and then swirl in widening circles around the ankles.

Smart satin hats to wear with these satin dinner clothes are small and perky. The most exciting affair is made of satin the same dull texture as the costume, and then trimmed with a huge butterfly of the satin. Others have veils, others have bows of velvet ribbon for the dramatics. All this and more is promised for the first exciting days of August when the early fall stuff will be unpacked.

Fashion photograph . . . one of the newest of satin hats, small, dashing, and fitted. The golden spotted butterflies are made of ink black feathers and flutter realistically all around the headline. It is from a collection of midsummer hats to be found in a Chicago shop.

THROUGH THE LOOKING GLASS

One of last winter's perfume sensations, a fragrance that immediately took its place 'way up at the top in popularity and elegance, now has a companion piece in a cologne. We can foresee a big future for it; you'll be seeing it on all the best dressing tables this summer.

It's got all the classic ingredients required to make cologne the refreshing, delightful lotion it is, plus a liberal amount of the famous perfume. The scent will linger—and as a scent it's ideal for summer use, because it's ferney and cool.

The bottle is tall and slim, of crystal, shaped in long graceful curves, indented in the center and topped with a shining gold bell which follows exactly the curve of the bottle. It's the sort of container that permits a firm grasp—and the opening is in the form of a sprinkler top so that you can shake the precious lotion out in just the right amounts.

The maker of this cologne [one of the finest perfume houses] suggests almost a dozen uses for the cologne. For a rail or motor journey you'll find a few drops of it now and then a wonderful refreshant; use it after sports, after the bath. They also make the bright suggestion of sprinkling it on the hairbrush when setting your wave, and of using it as a mosquito repellent when you must be picturesque out of doors.

And—a note for hostesses—they suggest a few drops in the finger bowl as a charming touch to a delightful dinner party!

It's a marvelous cologne, in a beautiful fragrance. Use it as you like; the scent will enchant you.

ELEANOR NANGLE.

[For information about this cologne telephone Eleanor Nangle, Superior 0100.]

Wendy Barrie Calls Self Bankrupt; Taxes Chief Debt

Hollywood, Cal., July 23.—[Special.]—Wendy Barrie [Marguerite Jenkin], British movie beauty, today filed a voluntary petition in bankruptcy, listing her assets at $1,044 and her debts at $11,442, consisting mostly of taxes due to federal and state governments and to the British government.

* *

Fraternity Dinner.

Dr. Charles A. Ellwood, national president of Pi Gamma Mu fraternity, will speak at a dinner of Chicago chapters of the society next Tuesday evening at the Lake Shore Athletic club. Dr. Ellwood is professor of sociology at Duke university.

More Mothers and Babies to Get Vacations

Child Saves Dollar, Helps Free Ice Fund.

Three generous donations, each providing a two weeks' outing at Camp Algonquin for a mother and her two children, were received yesterday by the Camp Algonquin fund.

Two donations were for $25.20, the exact amount necessary to give a long dreamed of vacation to a tenement family at the summer camp in the Fox valley operated by the United Charities and supported by readers of THE TRIBUNE. The third gift was $25.

"I want this to send a mother and two babies," wrote one contributor, "and I hope people will respond more generously to your good work in this respect. I know that those who get to your camp appreciate it."

Employés of a Chicago concern, who requested that their names be withheld, donated $9.10, enough to send one child to the camp for the two week period. The president of the company matched their "happiness gift" with a personal check for another $9.10.

Current contributions to the Camp Algonquin fund are:

In Memory of Emmy	$25.20
Claudia	5.00
John and Jean Traeger	25.20
Mrs. W. P. Adams	25.00
Mrs. Stephen Love	10.00
In Memory of Mrs. Chresience Stephan	9.10
Anonymous	18.20
Anonymous	1.00
A donation for the camp fund	1.00
Total	$ 119.70
Previously acknowledged	1,093.01
Grand total	$1,212.71

Helen Katrina of Winnetka, 7 years old, saved $1 and sent it to the Tribune Free Ice Fund, which supplies ice during the summer months to the needy sick of all ages, from newborn babies to nonagenarians.

A TRIBUNE reader vacationing with her husband in Dowagiac, Mich., sent $2—"since we are spending our vacation here and would like to give happiness and relief to others who need relief."

By such contributions as these, large and small, are the appeals of Chicago's poor for fresh air, sunshine, vacations, and ice answered.

Current contributions to the Free Ice Fund are:

Beatrice R. Stern	$10.00
In memory of my darling daughter	2.00
Mrs. A. M. Liberman	1.00
Mr. and Mrs. M. T.	2.00
I. D. Goss	15.00
A. G.	1.00
Helen Katrina of Winnetka	1.00
Total	$ 32.00
Previously acknowledged	2,596.30
Grand total	$2,628.30

If you can help either the Camp Algonquin Fund or the Free Ice Fund, send your contribution to the Tribune cashier, Tribune Tower. It will be acknowledged gratefully.

* *

Madeliene Carroll Sails for Spain Despite Fighting

New York, July 23.—[Special.]—Madeliene Carroll, movie actress, and her husband, Capt. Philip Astley, sailed for Spain today on the liner Ile de France. Miss Carroll has a castle in Spain, or did have this morning. And there she and her husband are going, civil war or no civil war.

"I haven't the slightest idea what the situation is there. But I have no politics, I can get along with the rights or the lefts. We are about fifty miles south of Barcelona in a place called Calonge."

Remodeling Sale
DISPOSING OF OUR ENTIRE STOCK OF SUMMER GARMENTS
$5 $7.50 $10
Formerly Priced $15 to $35
Pastels Coats
Prints Suits
Cottons Knitwear
Y.M. Paradise
17 N. STATE ST. 11TH FL. STEVENS BLDG.

MARSHALL FIELD & CO.
Regulate your tan with
HARRIET HUBBARD AYER
3-way Sun Cream

Use it profusely and stay petal-fair. Apply lightly to turn golden tan. Spread slightly, and see what a deep, even copper you can achieve. No surface oil to spoil your clothes. Only a grand light cream to prevent painful sunburn and peeling. In ingenious capless tubes.
85c and $1.50
First Floor, North, State
Also in Our Evanston and Oak Park Stores
This store will close at 1 o'clock on Saturday afternoons during July and August. The Evanston and Oak Park Stores will be open Saturdays until 6 o'clock

Shayne's Final
CLEARANCE
Now is your last chance to benefit by the great price reductions in our Remodeling and Expansion Sale.
DRESSES
Distinctive styles and materials for every occasion, many with their own jackets.
$8.95 $14.75
COATS
Shayne's Spring and Summer models in fine tweeds, pastel and white woolens.
$9.75 $16
JOHN T. SHAYNE
Michigan at Randolph

CHAS. A. STEVENS & CO.
STATE STREET CHICAGO

3.25
JUST WHAT YOU'VE BEEN ASKING FOR.
WHITE PIQUE JACKETS!
The very thing you've been wanting—isn't it! Casual short coat in crisp white pique! You'll wear it for daytime and evenings, too, all summer long. Sizes 12 to 18. 3.25.
BLOUSETTES .... FIRST FLOOR

CHAS. A. STEVENS & CO.
STATE STREET CHICAGO

9.95
Suit and Coat
BEACH ENSEMBLE
IN FLOWER PRINT HAS DRESSMAKER SUIT AND WHITE TERRY CLOTH ROBE!
A sell-out last week! But we managed to secure some more, so hurry down and get yours! One piece printed cotton bathing suit, jersey lined, with front pleats! White robe faced with matching cotton print. Navy, white, turquoise, or brown backgrounds. Sizes 12 to 20. 9.95.
SPORTS SHOP..... THIRD FLOOR

SHERIDAN ROAD

By Helen Topping Miller

SYNOPSIS.

Eden Faraday, young secretary, opens the door of a taxi and finds a man murdered. She is taken to the police station, where she meets Jack Garnett, newspaper cameraman, and Owen Field, assistant district attorney, who arranges her release. Eden had been mistaken for Gracie Lincoln, a gunman's widow. The man murdered was a notorious gangster, Grappi. Eden's mother, Bridget Faraday, sells gowns and is in love with suave Sidney Creighton. Eden and her spoiled young sister, Robin, and brother, Coburn, depend on their peppery grandmother. Because of rumor that Eden can identify the murderers Owen Field has her guarded. Raquel Rusak, an older woman, is trying to force Coburn Faraday to marry her. Robin is carrying on a secret flirtation with Sidney Creighton. Eden goes with Garnett to see Gracie Lincoln, now married to Clint Jarvis, a taxi driver, who has been forced to drive the murderers of Grappi. Eden promises to help Clint gain an audience with Mat Burke, district attorney, friend of her grandmother's. On his way there Clint is deliberately run down by a car. He is taken unconscious to a hospital. Garnett brings Gracie Lincoln to Eden's home. Running away from Raquel, Coburn calls at Sidney Creighton's and finds Robin there. She tells him they were married that afternoon. Owen Field wants to marry Eden. So does Jack Garnett.

INSTALMENT XXXV.
A DANGEROUS MISSION.

Eden knew, when she was with Garnett, what he was thinking and feeling. He was like holding a strong hand in the dark. She caught herself wanting to be with him always. Was that love?

The clock struck seven. Gracie stirred, drew a short, sobbing breath and turned her face to the wall. She would sleep for hours. Eden knew how paralyzing Gran's pills could be.

Then Gran came tiptoeing to the door. "Robin just telephoned. She said she had just put Coburn on a train going south. Now what do we do?" she whispered, huskily.

Eden drew her in, closing the door softly. Bridget's room was only a dozen steps away.

"We'll wait," she said, "Let's not tell mother yet. So much will have to be explained. That horrible girl coming here—no telling what mother will believe. But Robin—how could she—"

"Don't ask me how could anything be," Gran slumped in a chair, "I'll never be surprised again at anything the longest day I live. We won't tell Bridget, then?"

"Let her rest tonight. She was upset anyway when that Raquel came. And Gracie. And she's frantic about Sidney. Coburn promised to write. He promised me solemnly. After all it's his affair. But thank goodness he got away, Gran!"

"Thank somebody. Anyway, my funeral money is still there in my brown pocketbook. I could use a little rest myself. Why don't you get into that bed over there and straighten your legs out? You've been up since daylight."

"Jack Garnett's coming back, Gran."

"He's one of them we need a rest from," Gran said grimly. But there was no hardness in her eyes.

At half past seven Garnett came. Eden tiptoed quickly into the living room as Gran let him in.

"Clint?" she asked.

Garnett shook his head. "Still alive—not conscious yet. How is she? We'll have to wake her. I've got to take her across town right away."

"But, Jack—you can't," Eden protested, "Gran gave her a pill—she'll sleep for hours. She's exhausted. She can't stand anything more."

Garnett's mouth drew straight. He looked stern and somehow a little old, standing there turning his old hat in his hands.

"We'll have to wake her. It's our only chance. Everything is set—I'd hoped Clint would rouse and talk—it would make things easy. But he didn't—now everything depends on Gracie. They're ready. We have to take him—tonight."

"Take who?" Gran demanded.

"The man who killed Grappi. The man who tried to kill Clint. Tomorrow it may be Gracie—or Eden. Or me. He won't stop. We'll have to try to wake her. I'm not going to let her be hurt. Burke's men will be there. The lieutenant's squad will be there. She'll be safe. But—she has to go. He might talk—to her. It's a chance—but it's our only chance. If Clint should die tonight—well, tomorrow a lot of us might quietly disappear. No one knows. I know this fellow, I tell you. Help me get her up."

They went softly down the short corridor and Bridget opened her door an inch and said, "What is it, Eden?"

Eden held her voice level. "Only Mr. Garnett, mother. He has come to take Gracie Lincoln away."

"Has she a warm coat? The wind is worse, I think."

"We'll wrap her up carefully, mother. Goodnight."

Gran brought a towel wrung out of icy water and gently began trying to waken Gracie. Eden chafed her thin wrists, cold now, the veins showing blue through the skin. Garnett hung over their shoulders, calling her name. "Gracie! Wake up. It's Jack. Wake up, Gracie."

But Gracie only murmured, opened dead looking eyes and stared at them, dully and unwinking, closed them again, shuddered and sank again into relaxed unconsciousness.

"She won't wake. I gave her two." Gran said.

"What will you do?" Eden looked at Garnett, sorry for him. "Could we carry her?"

"That would be no use. She has to be awake and keen—she has to be able to talk." Garnett sighed. "I'll go back to the hospital," he said, heavily, "Maybe Clint——"

"This means a lot to you, doesn't it?"

"It means catching the dirtiest killer this city has ever known. It's all set. It clicked—too well, I see now. Something was bound to break. Burke gave me a free hand. I showed him that everything depended on Clint—and Gracie. Now—well, it's no use. I'll go telephone Burke——"

But Eden's eyes were suddenly blazing. "No," she cried, "Don't telephone. I could go! I will go! I could—I could——"

"Go where?" Gran was dry. "You'll go nowhere after a day like this."

But Eden was not listening. She clutched Garnett's sleeve tightly.

"I could do it! I could! Even the police didn't believe me. They thought I was Gracie. Owen Field thought I was Gracie. I could wear her clothes—I could change my hair—you can tell me what to say—"

"O, my God—Eden, No! No! I won't let you. I won't take such a risk—I can't—not with you!"

"You said Gracie would be safe. You said Burke's men would be there. I'm going. Help me, Gran—help me get her dress off! I can be Gracie Lincoln. I can get the man who killed Grappi. I can do it! Help me, Jack—I'm going!"

"Eden—no!" Garnett's face was white. "I say no!"

"Don't be silly—of course I'm going. Get the other sleeve, Gran—and stop crying. No one will hurt me. It can't be any worse than—that night. Those horrible fingers over my mouth. I owe him something for that. Gran—pull! Now, get out, Jack, while I change—and stop glowering. I'm going to do it. Gran was an actress and I can be an actress too. Only—don't let mother know. I don't want her worried. Please go out, Jack—wait for me in the outside hall."

"We'll have to go down the rear. My car's there. Eden—I can't let you do this insane thing!"

"You're not letting me do it. You're fighting me every inch. But—I'm going to do it."

"Understand—I can't go with you. You'll have to go through it alone."

"I can go with her," Gran fumbled the hooks on Gracie's cheap little skirt as she twisted it off the frail body.

"No—she'll have to do it alone. There will be men there—planted—homicide men—"

"I can be planted, can't I?" persisted Gran. "She's not going unless I go with her!"

"O, Gran—please don't argue and don't delay things."

"I'm going. You wait till I get my coat."

She marched away grimly, little and militant, her eyes brilliant with excitement. She had never been afraid in her life, she was too old to begin. And if they began any shooting—well, women had weapons, too. She opened a cupboard door and took down a small round object and put it in her pocket.

At the foot of the dark rear stairs a man came out of shadow and said, "All set?"

"All set." Garnett answered.

"Good luck," answered the detective, "Wish I could go with you. But orders are orders."

"He'll come alone," Garnett said, "He always goes alone."

"If he comes."

"He'll come."

[Copyright: 1936: By Helen Topping Miller.]

[Continued tomorrow.]

MOTION PICTURES DOWNTOWN

Hilarity Busts Loose TODAY! OPENS 10:45 A. M.
MARX BROTHERS GROUCHO-CHICO-HARPO in person
In Their Brand New Musical Comedy "A DAY AT THE RACES"
With CAST OF 45 MERRY-MAKERS including MARGARET DUMONT, HARRY STOCKWELL, LORRAINE BRIDGES, ESTHER MUIR and a BEVY OF HOLLYWOOD BEAUTIES in an hour of fun and music even madder than "A Night at the Opera"
Engagement Positively Limited to ONE WEEK ONLY!
SCREEN: That "Singing Kid" of Radio BOBBY BREEN in "Let's Sing Again" HENRY ARMETTA, George Huston, Vivienne Osborne
Price Changes 1 and 5 p. m.
AIR-CONDITIONED COOL RKO PALACE RANDOLPH NEAR LA SALLE

A TOAST TO SUZY—Bombshell of Paris!
TOMORROW 8:45 a. m.
HER HEART WAS BIG ENOUGH FOR TWO LOVERS — two devil-may-care "Hell's Angels" shared her courage and her kisses—fighting for her—laughing with her—loving her.
ADVENTURE . . . flying daringly high in the clouds . . . to crash at her feet . . . then soar again on wings of reckless love.
Jean HARLOW Franchot TONE Cary GRANT "Suzy"
MGM's pulsating dramatic romance with LEWIS STONE • BENITA HUME Stanley Morner—Inez Courtney
EXTRA—IN COLOR "TWO LITTLE PUPS" Cartoon Classic
ROOSEVELT BALABAN & KATZ • STATE NEAR WASHINGTON

HUMAN DOLLS DO THE WORK OF THE DEVIL! once full sized humans . . shrunk by a fiend into 12-inch killers. The strangest revenge ever perpetrated in the name of love!
2nd Amazing LOOP WEEK
"The DEVIL DOLL" LIONEL BARRYMORE MAUREEN O'SULLIVAN FRANK LAWTON
Open 8:45 a. m. Pr. Chg. 1 & 6:30
APOLLO BALABAN & KATZ • RANDOLPH at CLARK

MOTION PICTURES DOWNTOWN
Extra Shows for Extra Crowds!
DOORS OPEN 10 A. M. StageShow at Noon — Come Early! Avoid the NITE Crowds!
Last Day—BIG FRENCH REVUE "Ooh La La PAREE" Screen—"Special Investigator"
STATE-LAKE Always Cool
Tomorrow—On the Stage! 3rd Triumphant Year of Service. Celebrate with Verne Buck and the Girls. Big Stage Show with 40 STARS.
Tomorrow—On Screen FRANCHOT TONE LORETTA YOUNG "Unguarded Hour"
WOODS 15c LaSalle TO 6:30 — ALWAYS COOL Pat O'Brien Josephine Hutchinson "I MARRIED A DOCTOR" — ALWAYS COOL Janet Gaynor Robert Taylor "SMALL TOWN GIRL"

MOTION PICTURES DOWNTOWN
World PLAYHOUSE 410 S. Mich. Ave. Cont. Noon Until Midnight—35c to 6:30 LAST DAY 'THE ROYAL WALTZ' Sparkling Viennese Operetta—English Titles —Starting Tomorrow— 'I Stand Condemned' "Great acting . . . an outstanding picture that you shouldn't miss."—MAE TINEE, Tribune.
SONOTONE AIR-CONDITIONED 66 E. VAN BUREN Last Times Today—"LES MISERABLES" Starting Tomorrow—Europe's Latest Musical Triumph "QUEEN OF LOVE" (Koenigin der Liebe) Hear Alessandro Ziliani from the Scala Milano, the New Caruso, in Puccini and Verdi—Eng. Dialog Titles
CLARK Clark & Madison—70° Cool 15c, 7:45 A. M. to 6:30 P. M. H. G. WELLS' "THINGS TO COME" MIDNIGHT SHOW—Last Feature at 12:30
ORPHEUM State Street at Monroe Doors Open at 8:45 A. M. ROBERT TAYLOR LORETTA YOUNG in "Private Number"
MONROE Monroe & Dearborn—Cooled Daily 15c, 8:15 A.M. to 6:30 P.M IRVIN S. COBB—ROCHELLE HUDSON "EVERYBODY'S OLD MAN"
Advertise in the Tribune

NORTHWEST
BALABAN & KATZ COOL THEATERS AIR CONDITIONED
HARDING 2724 Milw. Last Day Blonde Slayer Tried! Madeleine Carroll, George Brent "THE CASE AGAINST MRS. AMES"
TERMINAL 3315 Lawrence Ave. Crime Smashed! Richard Dix, "SPECIAL INVESTIGATOR" Extra Laughs! 3 STOOGES Comedy
GATEWAY 5216 Lawrence Ave. Action Hit! Wm. Boyd Muriel Evans, "THREE ON A TRAIL" Added Laughs! 3 STOOGES Comedy
CONGRESS 2135 Milwaukee — BELPARK 3231 N. Cicero — It's Shocking the Whole Town! "ROAD GANG" Violent Drama!
CRYSTAL North-California — BILTMORE Division-Damen — "I MARRIED A DOCTOR" PAT O'BRIEN J. HUTCHINSON Extra, Crystal Only—"OUR GANG" Hit
ALBA Kedzie-Lawr. AL JOLSON E. E. Horton, "SINGING KID"

NORTH
SHERIDAN 4038 SHERIDAN COOLED BY REFRIGERATION BETTE DAVIS—GEORGE BRENT "THE GOLDEN ARROW"
VOGUE Cooled 3810 Broadway — DEVON Cooled 6225 Broadway — ROBERT MONTGOMERY MYRNA LOY "PETTICOAT FEVER"
MODE 3912 SHERIDAN—COOLED RICHARD ARLEN "The Mine with the Iron Door"
"400" 6746 Sheridan. Cooled by Refrigeration William Powell, Margaret Lindsay "PRIVATE DETECTIVE 62"
BIOGRAPH 2433 LINCOLN—COOLED Jas. Cagney, Margaret Lindsay "Lady Killer" and Robert Taylor, "Buried Loot" SUGAR BOWLS FREE TO LADIES
DAVIS 4614 LINCOLN AVE.—COOLED GEORGE O'BRIEN 'O'MALLEY OF THE MOUNTED'
No. Center 4037 Lincoln—COOLED — BUCKING'M 3319 N. Clark—COOLED — RICHARD DIX "SPECIAL INVESTIGATOR"
ARGMORE 1040 ARGYLE—COOLED William Powell, Jean Arthur "THE EX-MRS. BRADFORD"
VIC SHEFFIELD & BELMONT COOLED BY REFRIGERATION H. G. Wells' Most Unusual Story Ever Filmed, "THINGS TO COME"
HOWARD Howard St. "L"—Free Parking—Open 1:30 —ADVANCE SHOWING— Francis Lederer — Ida Lupino Hugh Herbert—Ronald Young "ONE RAINY AFTERNOON"
ADELPHI 7074 N. CLARK ST. DELIGHTFULLY COOL BARGAIN MATINEE TO 6:30 P. M. DIONNE QUINTS—Jean Hersholt "COUNTRY DOCTOR" NEWS, CARTOON, PICTORIAL and ACT
LINCOLN 3164 Lincoln nr. Belmont Air-Cooled—Barg. Mat. William Powell—Jean Arthur JAMES GLEASON—ROBERT ARMSTRONG "EX-MRS. BRADFORD"
ROSEWOOD 1823 MONTROSE AIR-COOLED—Mat. Daily The Most Astonishing Picture Ever Screened! H. G. WELLS' Prediction of the Future "THINGS TO COME" Comedy, Act, Snapshots, Scenic and News
WINDSOR 1225 N. CLARK 20c 1:30 to 6:30 MODERN—AIR-CONDITIONED Hugh Herbert—Roland Young—Eric Blore FRANCIS LEDERER "One Rainy Afternoon"
DE LUXE 1141 WILSON H. G. Wells' Most Unusual Story Ever Filmed—with a Cast of 20,000 "THINGS TO COME"
GOLD COAST 15c CLARK & NORTH Jeanette MacDonald NELSON EDDY—"ROSE MARIE"
PLAZA 308 W. NORTH AVE. HENRY FONDA "THE MOON'S OUR HOME"

NORTHWEST
AVON 3327 FULLERTON—COOLED DOUBLE ATTRACTION SHIRLEY TEMPLE, "CAPTAIN JANUARY" LOUIS-SCHMELING FIGHT PICTURES
EMBASSY 3940 FULLERTON—COOLED ROBERT TAYLOR "SMALL TOWN GIRL"
IRVING 4003 IRVING—COOLED H. G. Wells' Most Unusual Story Ever Filmed, "THINGS TO COME"
CROWN DIVISION-ASHLAND—COOLED Robert Montgomery, Myrna Loy "PETTICOAT FEVER"
TIFFIN 4051 W. NORTH AVE. AIR-CONDITIONED DONALD WOOD KAY LINAKER "ROAD GANG"
ALAMO 3639 W. Chicago—Mat. Daily Air-Conditioned—Free Parking Richard Dix "SPECIAL INVESTIGATOR"
PORTAGE 4050 Milwaukee. Open 1:30 Air Cond. Free Parking Robert Taylor, Janet Gaynor—"Small Town Girl"
ADMIRAL 3940 Lawrence—Cool—Op. 1:30 WILLIAM POWELL JEAN ARTHUR—"The Ex-Mrs. Bradford"
KARLOV 4048 Armitage—COOL WILLIAM POWELL "THE EX-MRS. BRADFORD"
METRO 3808 LAWRENCE MAT. DAILY—Open 1:30 H. G. WELLS' "THINGS TO COME"
LIBERTY 3705 Fullerton—Matinee Daily Free to Ladies, Cake Knives Mary Astor—"And So They Were Married"
MONT CLARE Grand Ave. at Harlem Francis Lederer Ida Lupino—"ONE RAINY AFTERNOON"
LOGAN MILWAUKEE at SAWYER JOEL McCREA MERLE OBERON—"THESE THREE"
DRAKE 3548 Montrose—AIR-COOLED Open 1:30—LAST DAY Robt. Taylor, Janet Gaynor—"Small Town Girl"

NORTH
BALABAN & KATZ COOL THEATERS AIR CONDITIONED
UPTOWN BROADWAY at LAWRENCE Bargain Mat. 1:30-6:30 TODAY Thru Proud Tears You'll Acclaim This Masterpiece! KAY FRANCIS as FLORENCE NIGHTINGALE in "The WHITE ANGEL" DONALD WOODS IAN HUNTER Extra! Radio's 'Oh Yeah' Comic KEN MURRAY and Sassafrass in "Wife of the Party"
RIVIERA BROADWAY-LAWRENCE TODAY Matinee 1:30-6:30 Full Week of Laffs! CHARLES RUGGLES MARY BOLAND Sleep-Walking Smack Into Murder, Laughs and Excitement—"EARLY TO BED"
GRANADA SHERIDAN-DEVON Free Parking Mat. 1:30-6:30—TODAY, Full Week 'FURY' Thundering Drama with SPENCER TRACY SYLVIA SIDNEY Also 'Popeye'
NORTOWN Western-Devon. Op. 1:30 Also "OUR GANG" Hit FRED MacMURRAY, CAROLE LOMBARD "THE PRINCESS COMES ACROSS"
CENTURY Clark-Diversey. Op. 1:30 WARNER BAXTER "ROBIN HOOD OF EL DORADO"
NORSHORE Howard-Clark — PANTHEON Sheridan-Wilson — Mat. Pr. 1:30-6:30 RICHARD DIX "Special Investigator" & 3 STOOGES Hit
BELMONT Lincoln-Ashland. Op. 1:30 Super-shocking Thrills! "ROAD GANG" Extra Laffs! THREE STOOGES Comedy
LAKESIDE 4728 Sheridan—Open 1 ROBERT TAYLOR Janet Gaynor, "SMALL TOWN GIRL" Extra! MICKEY MOUSE RIOT, in Color
COVENT 2653 N. Clark. Op. 1:30 Year's Thrill Sensation! Beware of Her! "Dracula's Daughter"
BRYN MAWR 1125 Bryn Mawr at "L" Sta.—Long. 8074 Open 1 P. M.—Cooled by Refrigeration P. O'Brien, J. Hutchinson—"I Married a Doctor"
CINEMA Margaret Sullavan "THE MOON'S OUR HOME"
DEARBORN 40 W. Division—Op. 6 P. M. WILLIAM POWELL JEAN ARTHUR—"EX-MRS. BRADFORD"
BUGG SHIRLEY TEMPLE "CAPTAIN JANUARY"
RIDGE 1550 DEVON AVE.—Comfortably Cool Mat. Daily—Drs. Op. 1:30—Jack Oakie SALLY EILERS — "FLORIDA SPECIAL"
CALO 5406 N. CLARK ST. Air-Conditioned—OUR GANG H. G. WELLS' "THINGS TO COME"
LAKE SHORE 3175 BROADWAY AIR-CONDITIONED! Margaret Sullavan—"MOON'S OUR HOME"

MOTION PICTURES SOUTH
WARNER BROS. COOL AIR-CONDITIONED THEATRES
AVALON 79th & Stony Island FREE PARKING TODAY FOR ONE WEEK! AN ANGEL OF MERCY . . . KAY FRANCIS as FLORENCE NIGHTINGALE in The White Angel IAN HUNTER Donald Woods
CAPITOL 79th-Halsted FREE PARKING Last Times Today! Edward G. Robinson in "BULLETS OR BALLOTS" Tomor.: 'Robin Hood of El Dorado'
BEVERLY 95th-Ashland. Free Parking Myrna Loy and Robert Montgomery, "PETTICOAT FEVER"
HIGHLAND 79th-Ashland Matinee Daily — JEFFERY 71st-Jeffery — Francis Lederer Ida Lupino in "ONE RAINY AFTERNOON"
GROVE 76th-Cottage Grove Margaret Callahan and RICHARD DIX, "SPECIAL INVESTIGATOR"
SHORE 75th-Kingston Sally Eilers, Frances Drake JACK OAKIE in "FLORIDA SPECIAL"
STRATFORD 63rd-Halsted — W.ENGLW'D 63rd-Ashland — Robt. Montgomery Myrna Loy "PETTICOAT FEVER"
COSMO 79th-Halsted Comedy, "It Happened All Right" Geo. O'Brien in "O'MALLEY of the MOUNTED"
LEXINGTON 1162 E. 63rd Josephine Hutchinson Pat O'Brien in "I MARRIED A DOCTOR"
HAMILTON 71st-Paxton Jean Arthur and William Powell in "EX-MRS. BRADFORD"
FROLIC 55th-Ellis Sally Eilers, Frances Drake JACK OAKIE in "FLORIDA SPECIAL"
OAKLAND 3947 Drexel Blvd. Janet Gaynor and ROBERT TAYLOR in "SMALL TOWN GIRL"
PICCADILLY ALWAYS COOL CAROLE LOMBARD—FRED MacMURRAY "PRINCESS COMES ACROSS"
HARPER 5240 Harper—H. G. Wells' "THINGS TO COME"
HYDE PARK 5312 Lake Pk.—Gary Cooper "Mr. Deeds Goes to Town"
SHAKESPEARE 43d-Ellis—H. G. Wells' "THINGS TO COME"
KENWOOD 47th-Kimbark—Shirley Temple "CAPTAIN JANUARY"
COLONY ROBT. TAYLOR 3208 W. 59th—Op. 6—Cool—Binnie Barnes JANET GAYNOR—"SMALL TOWN GIRL"
JACKSON PK. 6711 STONY ISLAND Comedy and Novelties Janet Gaynor Robert Taylor "SMALL TOWN GIRL"
CHELTEN 79th and EXCHANGE "CAPTAIN JANUARY" SHIRLEY TEMPLE
KIMBARK 6240 Kimbark—Mat. Daily IT'S COOL—Wm. Powell Jean Arthur—"THE EX-MRS. BRADFORD"
COMMERCIAL 9150 Commercial—Op. 11:30 Air-Conditioned—Robert Taylor, Janet Gaynor—"SMALL TOWN GIRL"
NEW REGENT 69TH and HALSTED OTTO KRUGER Gloria Holden—"DRACULA'S DAUGHTER"
MICHIGAN 55th & Michigan—Cooled ROBERT TAYLOR "SMALL TOWN GIRL"
MARQUETTE 63d and KEDZIE Air-Conditioned—Op. 1:30 Jack Oakie, Sally Eilers—"Florida Special"
HIGHWAY 63d & Western—Open 1:30 Air-Conditioned—Pat O'Brien Josephine Hutchinson—"I Married a Doctor"
RAMOVA 35th & Halsted—Mat. to 6:30, 20c KAY LINAKER DONALD WOODS—"ROAD GANG"
RAY "A MESSAGE TO GARCIA" 2638 E. 75th—15c to 6:30—Wallace Beery
MIDWAY Cottage-63rd—15c to 6:30 Finest Air Conditioning TWO BIG FEATURES

WEST
BALABAN & KATZ COOL THEATERS AIR CONDITIONED
MARBRO MADISON-CRAWFORD TODAY Mat. 1:30-6:30 ON STAGE! Gay, fun-filled show! JANS & LYNTON REVUE A show in themselves COLLINS & PETERSON Broadway's funny-men BEATRICE HAGEN Hollywood's radio rage RAY AND TRENT Tumbling for fun MAXINE & BOBBY Character Act Novelty Favorites KAY FRANCIS "WHITE ANGEL" IAN HUNTER DONALD WOODS NIGEL BRUCE
PARADISE CRAWFORD-WASHINGTON "THE CASE AGAINST MRS. AMES" Madeleine Carroll—George Brent
Central Pk. 3535 W. Roosevelt Rd. Jack Oakie, Sally Eilers in thrill hit "FLORIDA SPECIAL"
STATE 5814 W. Madison St. Op. 1:30 Margaret Callahan with Richard Dix, "SPECIAL INVESTIGATOR"
SENATE Madison & Kedzie — MANOR North and Central — Gambling with Death for Freedom and the Loved Ones Left Behind 'ROAD GANG'
BYRD Cicero and Madison—Cooled H. G. Wells' most unusual story ever filmed—"THINGS TO COME" DOORS OPEN 11:30 A. M.
AMERICAN 8 N. Ashland—Cooled Francis Lederer Ida Lupino, Hugh Herbert, Roland Young "ONE RAINY AFTERNOON"
CRAWFORD 19 S. Crawford—Cooled H. G. Wells' most unusual story ever filmed, "THINGS TO COME"
B'DWAY Strand 1641 Roosevelt ROBERT TAYLOR "SMALL TOWN GIRL"
WEST END 121 N. Cicero—Cooled MARGARET SULLAVAN "THE MOON'S OUR HOME"
MADLIN 1910 Madison—COOLED RICHARD ARLEN "THE MINE WITH THE IRON DOOR"
AVENUE CICERO AT JACKSON Cooled by Refrigeration—Mary Astor, Mel. Douglas—"And So They Were Married"
Subscribe for the Tribune

MOTION PICTURES DOWNTOWN
BALABAN & KATZ Air Conditioned THEATERS COOL
CHICAGO STATE NEAR RANDOLPH Barg. Mat. 10:30 to 3 "Shoppers' Special" 3 to 6:30 Today! SHIRLEY'S RICHEST TRIUMPH! Rich—in drama, in tenderness, in adventure, song and dance, and grownup romance! MICHAEL WHALEN GLORIA STUART JACK HALEY ALICE FAYE HENRY ARMETTA Shirley TEMPLE as "The POOR LITTLE RICH GIRL" Darryl F. Zanuck's 20th Century-Fox Film A rich "waif" who runs away from luxury to enjoy life . . ON STAGE Gay, refreshing revue! VIVIAN Della CHIESA Chicago's Radio Songbird CARL SCHICTL'S "WONDERETTES" Little "People" in a Big Show HAL SHERMAN Dance Eccentricities THE BRYANTS Sparkling Novelty Delights EVANS BALLET in Exquisite Dances —Extra!— Flashing, unique "SYMPHONY IN LIGHT AND COLOR"
ORIENTAL RANDOLPH NEAR STATE 25c COME EARLY! Opens 10:15 A. M. TODAY! Chicago Goes French in a Great BIG Way! JACQUES FINE'S Pousse Cafe REVUE 24 GIRLS 24; 10 ACTS 10 45 ENTERTAINERS 45 EYE OPENING COSTUMES DARING, COLORFUL SCENES Nudite Exotique! La Belle Femmes Avec Droll Comedie! Extra New Paris Thrill Danse "THE GIRL with THREE FACES" Screen: THREE TOUGHEST GUYS IN THE WORLD! Killing with a smile—loving with a laugh—afraid of nothing! "3 GODFATHERS" Metro's thriller Chester Morris Lewis Stone Walter Brennan
UNITED ARTISTS RANDOLPH AT DEARBORN Op. 8:45. Pr. Chg. 1 & 6 LOVERS FACE FURY of QUAKE! Drama as powerful as the destruction that perils them CLARK GABLE JEANETTE MacDONALD "San Francisco" SPENCER TRACY Extra—In Color "3 LITTLE WOLVES"
ROOSEVELT STATE NEAR WASHINGTON Open 8:45 a. m. LAST DAY! "PUBLIC ENEMY'S WIFE" —Tomorrow—"SUZY" Jean Harlow, Franchot Tone
GARRICK RANDOLPH near CLARK Open 8:45 a. m. LAST DAY! W. C. FIELDS "POPPY" Tomorrow—Joe E. Brown

SOUTH
BALABAN & KATZ Air Conditioned THEATERS COOL
TIVOLI COTTAGE GR. AT 63rd Matinee 1:30-6:30 Based On Robert Louis Stevenson's 'Suicide Club' ROBERT MONTGOMERY ROSALIND RUSSELL in "TROUBLE FOR TWO" Extra Screen Hits OUR GANG COMEDY Silly Symphony In Color
SOUTHTOWN FREE PARKING Mat. 1:30 to 6:30 She Lured an Emperor On His Wedding Night GRACE Moore FRANCHOT TONE "The King Steps Out" Walter Connolly • Herman Bing Extra Screen Hits 3 STOOGES COMEDY RIOT Characterizations of Radio Stars in CARTOON in Color
MARYLAND 63rd-Maryland. Op. 1:30 Gangland Guns Ablaze RICHARD DIX "Special Investigator"
TOWER 63rd-Blackstone. Op. 1:30 Advance So. Side Showing He Fell for a Brooklyn "Princess" FRED MacMURRAY CAROLE LOMBARD 'The Princess Comes Across'

SUBURBAN
NO MAN'S LAND
TEATRO DEL LAGO RICHARD DIX—MARGARET CALLAHAN —ERIK RHODES— "SPECIAL INVESTIGATOR" AIR-CONDITIONED — MATINEE DAILY
WILMETTE
WILMETTE MELVYN DOUGLAS—MARY ASTOR "AND SO THEY WERE MARRIED" AIR-CONDITIONED—COOL
EVANSTON
VALENCIA On 1:30, Mat. Pr. to 6:30 Air-Conditioned—COOL MARGARET SULLAVAN—HENRY FONDA "THE MOON'S OUR HOME"
B&K VARSITY AIR-CONDITIONED! Op. 1:30—Fred MacMurray Carole Lombard—"Princess Comes Across" Added Laughs! 'OUR GANG' Comedy Howl
PARK RIDGE
PICKWICK Open 6 P.M.—Free Parking Air-Conditioned—JACK OAKIE, SALLY EILERS—"Florida Special" OUR GANG COMEDY—COLOR CARTOON
HINSDALE
HINSDALE 20c WHY PAY MORE? Chester Morris, Madge Evans, Leo Carrillo—"MOONLIGHT MURDER" at 8:10-10:20 Money Refunded to NEW Patrons Not Satisfied
OAK PARK
LAKE Lake nr. Marion—Cooled OTTO KRUGER "DRACULA'S DAUGHTER"
LAMAR Marion at Lake St. "L"—Cooled Francis Lederer, Ida Lupino "ONE RAINY AFTERNOON"
SOUTHERN 828 S. Oak Park—Cooled Wm. Powell, Jean Arthur "THE EX-MRS. BRADFORD"
AUSTIN
PARK 5960 WEST LAKE STREET COOLED BY REFRIGERATION MELVYN DOUGLAS—MARY ASTOR "AND SO THEY WERE MARRIED"
SYMPHONY 4937 W. Chicago Ave. Sally Eilers and JACK OAKIE in "FLORIDA SPECIAL"
IRIS 5743 CHICAGO MARGARET SULLAVAN HENRY FONDA—"The Moon's Our Home"
AUSTIN 5619 Madison—COOL WILLIAM POWELL "THE EX-MRS. BRADFORD"
MAYWOOD
LIDO MATINEE DAILY FRANCIS LEDERER IDA LUPINO—HUGH HERBERT "ONE RAINY AFTERNOON"
FOREST PARK
FOREST MADISON at DES PLAINES FREE PARKING—AIR-COND. PAT O'BRIEN—JOSEPHINE HUTCHINSON "I MARRIED A DOCTOR"
CICERO
TOWN Roosevelt nr. Austin—Cooled Chester Morris, Madge Evans "MOONLIGHT MURDER"
BERWYN
NEW RITZ 6343 W. ROOSEVELT RD. Mat. Daily—Drs. Op. 1:30—Cool Robt. Taylor, Janet Gaynor—"Small Town Girl"
B&K BERWYN RIDGELAND & CERMAK Air-Conditioned, Open 2 Richard Dix in "SPECIAL INVESTIGATOR"
LA GRANGE
B&K LA GRANGE Doors Open 1:30 AIR-CONDITIONED Richard Dix in "SPECIAL INVESTIGATOR"

Add 2 More Names to List of Debutantes

Margery Nicol, Miss Sauer to Be Introduced.

[Continued from page 23, column 1.]

for the prize winners and those who received honorable mention in the open air exhibit at the hotel. Miss Foltz's special guests will be Mrs. George T. Senseney, Mr. and Mrs. Samuel Marks, Guy Murchie Jr., Carl Bricken, Howard Raftery, and Noel Flint, whose pictures received ribbons from the judges, Mrs. Inez Cunningham Stark, Dell Quest, and David Leavitt.

The judges will be at tonight's dinner party and so will Mrs. Murchie, Mr. Senseney, Mrs. Bricken, and Mrs. Flint. Mrs. Robert R. McCormick, whose painting was awarded a blue ribbon, cannot come from her home at Wheaton for the affair, much to the regret of the hostess and the other guests.

The Charles H. Swifts and Mrs. Tiffany Blake left Tuesday for a fortnight's trip to Banff and Lake Louise.

Mrs. Frederick T. Haskell, who spent the early summer with her daughter, Mrs. J. Ross Luce, at the latter's home, Lu Shan, in Gladstone, N. J., now is traveling abroad. She will return to this country in September.

Younger Colemans Have Four Guests.

The John Colemans' household in Lake Forest has all the gayety of a house party. Three school friends have been visiting John Coleman Jr. and yesterday Miss Martha O'Brien of Louisville arrived to visit Miss Beth Coleman.

All three of John Coleman's guests were graduated with him from the Hill school last month, and two of them, Stewart Baker of York, Pa., and Brooks Jones of Cleveland, are entering Princeton with him in September. The third, William Glatfelder, is going to Brown.

The Colemans are planning to remain in Lake Forest all summer.

Abner Stilwell arrived in town Wednesday and will be at his apartment in Astor street for about ten days before rejoining Mrs. Stilwell on Long Island. He and Mrs. Stilwell went east earlier in the summer to be with her mother, Mrs. Adelaide S. Ames, who has been ill. They will return to Chicago early in September.

Champion summer commuters are Mr. and Mrs. Sumner Sollitt of Kenilworth who with their three children make the trip nearly every week-end to the Michigan estate of his mother, Mrs. Sumner S. Sollitt, in Bangor, Mich., a little west of South Haven. The Sollitts have solved the transportation question, however, by loading their car on a lake boat to make the trip.

The senior Mrs. Sollitt's home is one of the show places of that part of the country and has a private golf course, tennis courts, and stables. The junior Mrs. Sollitt is the former Louise Marshall of Ruleville, Miss.

* *

Child's Hobby May Reveal Special Talents

BY GLADYS HUNTINGTON BEVANS

Suggestions of vacation activities for children, especially along the line of developing hobbies or special talents, always are welcome because so often constructive concentrated interest results in profitable as well as a happy use of leisure.

For example, the young boy who becomes a locomotive fan often will study, read, draw, build, and collect pictures of engines.

The young naturalist will be found turning to books for knowledge, painting or drawing what he sees, visiting zoos and museums, collecting specimens—even earning money to buy them—and, as he grows older, developing an interest in climates, vegetation, etc.

These are only two examples, but a broadening of interests accompanies all constructive hobbies and talents.

Here are a few of the summer activities that mean so much to little children:

The sand box. With a few little shovels and a small truck, a youngster can amuse himself for hours.

Water is another great delight of small children. If you're not near a brook or pond, and can't make even an impromptu wading pool, turn on the hose and they will have an exciting and cooling outdoor shower.

[Copyright: 1936: By The Chicago Tribune-N. Y. News Syndicate, Inc.]

A leaflet telling how to obtain directions for the making of backyard play apparatus may be obtained by sending us a large, stamped, self-addressed envelope with your request.

Mrs. Bevans' column also appears in the Sunday Tribune.

Tonight's Program at Grant Park

8 o'Clock.

Chicago Civic Opera Orchestra.
Dr. Frank Laird Waller, conductor.
Soloists: Margot Rebeil, lyric soprano.
Roger Hille, tenor.

1. Ballet suite............Gluck-Mottl
2. Overture to "Oberon"......Weber
3. Siegmund's "Love Song" from "Die Walküre"........Wagner
   Roger Hille.
4. Humoresque on "Pop Goes the Weasel"............Hofland
5. Andante Cantabile from Symphony No. 5.......Tschaikowski
6. Overture to "Tannhäuser"..Wagner
7. Finale to 2d symphony...Scriabine
8. "Jewel Song" from "Faust" ....Gounod
   Margot Rebeil.
9. Prelude and Liebestod from "Tristan and Isolde"...Wagner
10. Polovetzian Dances from "Prince Igor"........Borodin

GASOLINE ALLEY—SORRY, ROAD BUSY

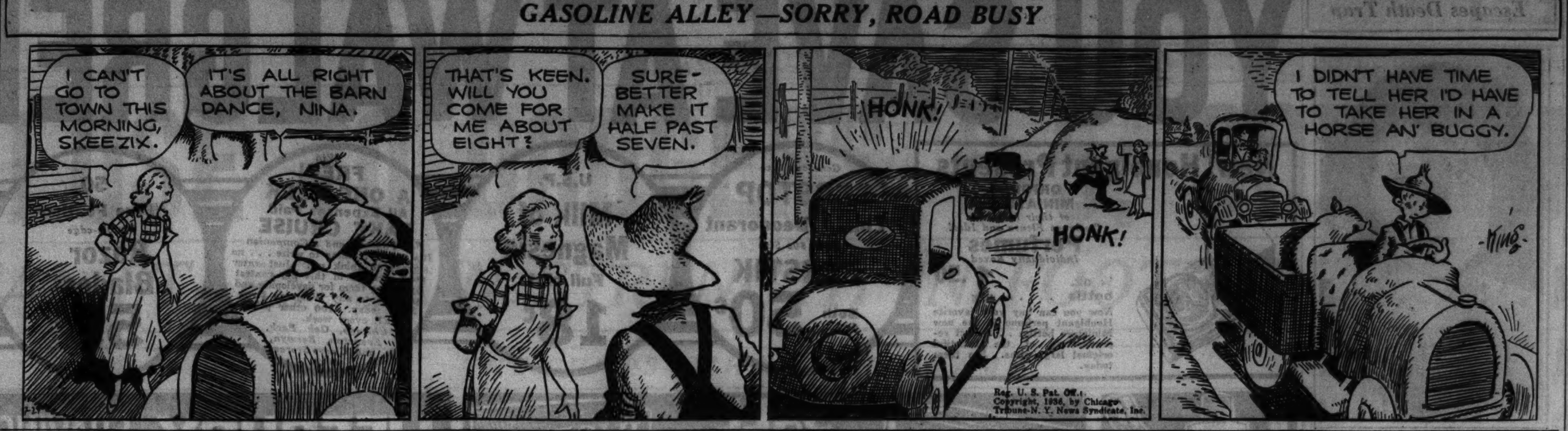

Simone Simon Hires Expert to Avoid Quarrels

French Star Gets Linguist to Help Her.

BY GEORGE SHAFFER.
[Chicago Tribune Press Service.]

Hollywood, Cal., July 23.—Tired of getting involved in disputes with her director, fellow players, and attendants on the set, and crazy Hollywood Americans in general, Simone Simon, volatile little French star, has engaged herself a "trouble shooter."

The latter is Sascha Lawrence, a linguist and student of American customs, slang, and likes and dislikes.

Miss Lawrence's job is to stay with Mlle. Simon as companion, see that the latter does not misunderstand and fire up at remarks addressed to her by interviewers, assistant directors, or casual acquaintances.

Miss Simon is just starting in "Ladies in Love" at Twentieth Century-Fox where there are additional explosive human elements in a cast embracing Constance Bennett, Janet Gaynor, and Loretta Young. Miss Lawrence will occupy a chair alongside Mlle. Simon and the latter will "count ten" and look at Sascha every time she gets mad about something. Then Sascha will try to square it.

With a single suitcase between them, brothers Spencer and Carroll Tracy have left for Ensenda, Mexico, for seven days of fishing. The reason they could take only one suitcase is because the fishing poles, reels, etc., took up all the rest of the room.

Metro studio has resumed film work on "Tarzan Escapes," the jungle picture which was started and stopped a couple of times during the last 14 months while Johnny Weissmueller let his hair grow and Maureen O'Sullivan let her legs tan. Johnny, Maureen, lions and all other animate and inanimate accoutrements of a Tarzan picture are now moving to Crater's camp in the Santa Monica mountains for three or four weeks of shooting.

Columbia studio which made a brilliant showing in the two preceding movie years with prize films, "It Happened One Night," and "One Night of Love," now announces that "Mr. Deeds Goes to Town" shows signs of netting more money than either previous record maker.

M. G. M., which produced "David Copperfield" and "Mutiny on the Bounty," says the same thing of "San Francisco" despite the resolution passed by the San Francisco board of supervisors requesting the studio to change the title of the picture if it intends to keep the earthquake scenes intact.

* *

Tibbett Breaks 2 Fingers While Hunting Gas Leak

Hollywood, Cal., July 23.—[Special.]—Lawrence Tibbett, opera singer and movie star, broke two middle fingers on his right hand and sprained the little finger early this morning while seeking a gas leak in the basement of his newly rented home. The baritone was going through a trapdoor to the basement when it banged on his hand. After that Tibbett called a doctor for his hand, a plumber for the gas leak, and a carpenter for the trapdoor. He is scheduled to start a new starring film, "Love Flight," next week.

* *

Museum Book Describes Egyptian Tablet Display

A book, picturing, describing and translating Egyptian stone tablets in the collection of the Field museum, will be published today by the museum press. The author is Dr. Thomas George Allen, assistant curator of Egyptian archæology. The pieces described are chiefly tombstones, including some of those for kings of the First and Second dynasties, about 3400 to 2980 B. C.

* *

Mrs. Hoover on Pack Train Trip Through the Sierras

Three Rivers, Cal., July 23.—(AP)—Mrs. Herbert Hoover, wife of the former President, is taking a pack train trip through the Sierras for a vacation. Accompanied by three women friends, Mrs. Hoover left Giant Forest the first of the week with Mount Whitney as an objective, a journey of eleven days.

OCEAN STEAMSHIP MOVEMENTS.

Arrived.	At.	From.
Northern Prince	New York	Buenos Aires
Berengaria	New York	Southampton
Washington	New York	Hamburg
Ile de France	New York	Havre
Paris	Oslo	New York
Vulcania	Naples	New York
Deutschland	Southampton	New York
Bremen	Bremen	New York
Aquitania	Southampton	New York
Exambion	Naples	New York
Sorvard	Yokohama	Los Angeles
Tosari	Bombay	San Francisco
Sailed.	**From.**	**For.**
Q'n of Bermuda	New York	Bermuda
Duch. of Atholl	New York	Quebec
New York	New York	Hamburg
Monterey	Sydney	San Francisco
Pres. Jackson	Shanghai	Seattle
Queen Mary	Cherbourg	New York
Batory	Copenhagen	New York
Conte di Savoia	Genoa	New York
Eastern Prince	Rio Janeiro	New York
Gen. Pershing	Shanghai	San Francisco

Buttons Play Major Role

JUNIOR DAYTIME FROCK.

You remember the classic question, "Button, button, who has the button?" chanted by children in every generation. There are many answers to this query, but the latest is: The smart summer frocks! The dress illustrated today takes full advantage of fashion's sponsorship of buttons, and gains a new type of sleeve through their use.

This frock is delightfully cool for town and country. It is dressy enough for any daytime occasion, and also is appropriate for informal evening dates. The neckline is gracefully tied. The sleeve effect is gathered into the bodice, and each shoulder has three buttons in both front and back. The blouse has a peplum effect and two slanting pockets. The belt has a bow directly in the front.

The skirt has no plaits, and yet is cut full for grace and walking comfort.

The original of this dress is fashioned of turquoise blue handkerchief linen, and the buttons and the belt are in brown, the former of composition, the latter of grosgrain ribbon.

There are hosts of other mediums for this frock which is marvelously simple to sew. Dotted swiss, sheer cotton voile prints, tub silks, seersucker, linens, and novelty cottons all will make up beautifully.

Style No. 3127 is designed for sizes 11, 13, 15, 17, and 19 years. Size 15 requires 3⅝ yards of 39 inch material, with ¼ yard of 35 inch contrasting for the belt.

Order Blank for Clotilde Pattern
CLOTILDE PATTERN
CHICAGO TRIBUNE, P. O. BOX 537, Grand Central Station, NEW YORK CITY:
Inclosed find $............ Please send me the Clotilde Pattern listed below:
Pattern No. 3127. Size...........
Write plainly, giving size and number of pattern desired. Include 10 cents in stamps or coin [coin preferred; wrap it carefully] for each pattern.
Name ....
No. and street................................
City ....
State ....

Watch Yourself for Habits That May Irritate Others

BY ANTOINETTE DONNELLY.

A certain correspondent calls attention to the fact that we never speak of the hand habit common to many, namely putting the hand to the mouth when one is talking.

"It irritates me," writes the correspondent, "more than any of the nervous hand habits about which you beauty editors talk. Maybe it is because I am surrounded with a husband, a sister-in-law, and also a friend who do it."

You'd wonder with all the heckling youngsters get about keeping their fingers out of their mouths that any one arrives at maturity without the hands-away-from-face rule deeply implanted. But obviously they do. Perhaps more of us are guilty than we suspect. We'd better interview ourselves on the subject. Some one has suggested that a certain self consciousness about teeth inspires covering the mouth with the hand. This isn't always true, however. The correspondent, referred to above, took note of this point in a postscript. Her husband and his sister, she writes, have good looking teeth.

I wonder if we aren't all in danger of developing some habit that irritates others, but of which we remain in blissful ignorance. I had one of my bad habits pointed out to me not long ago. A habit of which I was totally unaware. I brought it on myself by criticizing a 14 year old girl for one of her habits. She retaliated by telling me that she learned it from me. An observant young woman in the household may be a great blessing. She hands it to you with a blunt honesty, based on reasoning, not impudence. Older family members are pretty good at acquainting us with the whole truth and nothing but the truth, too.

Putting the hand over the mouth when one is talking is quite distracting, and not at all considerate of your listener because it makes it so much harder for him to hear you.

[Copyright: 1936: By The Chicago Tribune-N. Y. News Syndicate, Inc.]

Is your scalp dry? What to do for a dry scalp is told in Antoinette Donnelly's booklet, "Bring Out the Beauty in Your Hair." Get a copy of this valuable booklet on the care of the hair. On sale at Tribune Public Service offices, 1 S. Dearborn street, and Tribune Tower. Price, 5 cents. By postpaid mail, 7 cents.

Children Have Grand Time at Hotel Playroom

Program and Refreshments Close Afternoon.

BY SALLY JOY BROWN.

If you can imagine a huge room filled with youngsters, 100 of 'em in fact, having the time of their young lives, you have some idea of what was going on at the Stevens hotel yesterday afternoon. It was like a three ring circus—musical chairs going in one corner, a potato race in another, lotto and bounce ball in the center—little boys and girls tearing around on bicycles and trucks, others whizzing down the slide or bouncing on the teeter-tawter, and everybody beaming.

The swell electric train and the doll houses and carpenter sets, the books and the tea sets, all got plenty of attention, too. One end of the big room was reserved for pocket billiards, and under the instruction of Charles Peterson, an attentive group had a rousing game.

We all played till we were tired, then the lights on the miniature stage were turned on, we all sat down in rows of little gold chairs, and the show began. Georgie Tapps did a speedy and intricate tap dance, and Emily Von Losen, lovely in blue and silver, waltzed for us. Then three youngsters, Anne Walther, Merrilyn Sanborn, and Violet Hall, gave a playlet; two boys, Cornelius Peeples and Billy Plengey, did a comedy skit; Marilyn Johns recited, and Marjilou Weisenberg did imitations and had her cute little white dog, Ginger, sing for us.

Before we knew it, it was time for ice cream, served in little silver dishes with dainty little cookies. While we lapped up the good things, Mr. Peterson awarded two beautiful little silver loving cups to the best boy and girl billiard players, Doris Breaubieu and Bill Donihue. They got a great hand, and Mr. Peterson was nice enough to provide consolation prizes to all the other youngsters who played. Miss Hanson, who is director of the playroom, then gave awards to the winners of the various games.

It was a very gay afternoon, and I know that every youngster who attended the party had a grand time. Our thanks to Mr. Eitel and his assistants who took such good care of every one!

'Balkan Puzzle' Is Quilt Pattern of Colorful Variety

Patterns of this design are 5 cents, stamps or coin. Address Nancy Cabot, Chicago Tribune, or call at one of the Tribune Public Service offices: One South Dearborn street or Tribune Tower.

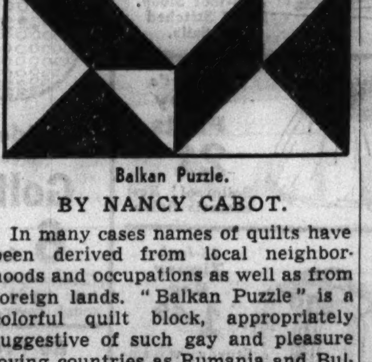

Balkan Puzzle.

BY NANCY CABOT.

In many cases names of quilts have been derived from local neighborhoods and occupations as well as from foreign lands. "Balkan Puzzle" is a colorful quilt block, appropriately suggestive of such gay and pleasure loving countries as Rumania and Bulgaria. The finished pattern measures eight inches square and is set together as an allover design, using a colorful combination of solid woodland violet, violet prints, and white.

AMUSEMENTS.

GRAND OPERA HOUSE MAT. TOMORROW Tonight, 8:35
COOLED by REFRIGERATION
12TH STAGE EDITION—IN PERSON
GEORGE WHITE'S SCANDALS
WILLIE & EUGENE HOWARD HELEN MORGAN
75—GEORGE WHITE BEAUTIES—75
Eves. $1-$3; Good Balc. Seats $1, $1.50, $2, $2.50

FOURTH WEEK RAVINIA FESTIVAL
8:30 p.m., Tonite, July 24, ANSERMET, Guest Cond. TOMFORD HARRIS, Pianist, Soloist
8:30 p.m., Sat., July 25, GERSHWIN, Pianist Solo.
4:30 p.m., Sun., July 26, WEBER, Guest Cond. MARION CLAIRE, Soprano, Soloist
Entrance to Park, 75c; Reserved Seat, 75c
Ravinia Park Box Office, Briar. 3814 or Highland Park 1236. Chicago Box Offices: Room 1039, 332 South Michigan, Har. 2180. Lyon & Healy. Marshall Field's, Spaulding-Gorham. Free Parking.

BLACKSTONE Phone Har. 6608 7th at Michigan
"BROKEN DISHES"
MATINEE TOMORROW
Harry Minturn, Director. A Federal Theater Unit

According to CULBERTSON

A COLUMNIST'S JOYS.

"New York City.

"Dear Ely Culbertson: I have noticed that from time to time you use the letter of a correspondent in your bridge column. Always having had a shameful but deep seated desire to be a columnist, I sat down and dashed off the account of a hand in which I was the hero [I thought]. I was the declarer in what appeared to be a contract impossible of fulfilment. Nevertheless, I went forward to battle with grim determination that was heightened by the caustic remark of an adversary as he made his opening lead.

"West, dealer.
"Both sides vulnerable.

NORTH
♠K 9 3
♥Q 10 8 4
♦A 6
♣A K 10 4

WEST
♠Q 10 7 6 4
♥A K
♦7 2
♣J 8 7 3

EAST
♠None
♥J 9 7 6 5 2
♦10 9 5 3
♣6 5 2

SOUTH
♠A J 8 5 2
♥3
♦K Q J 8 4
♣Q 9

"The bidding:

West	North	East	South
Pass	1 club	Pass	1 spade
Pass	2 no trump	Pass	4 diamonds
Pass	4 spades	Pass	5 spades
Double	Redouble	Pass	Pass
Pass			

"'Somebody's crazy!' said West, as he led the ace of hearts, following with the heart king. I ruffed and then led the spade jack [guarding against a singleton ten spot in the East hand]. West covered and dummy's king won, East showing his void. I then played the ace and king of diamonds to which West followed suit, but when I led the queen he went into a long huddle, which gave me time to do some thinking on my own account. The heart leads [ace and king] looked like a doubleton. Moreover, had West held three hearts he would now not hesitate to discard the worthless remaining one. When he finally played the three of clubs I considered that I had a sure count on his hand: Five spades, two diamonds [both already proved], two hearts, and four clubs. I followed West's discard by discarding a club from dummy. Next I led the jack of diamonds and, when West again discarded a club, dummy threw away the club king! On my last diamond, West sticking to his club discards, dummy chucked the club ace. Now I led the club queen, West following with the jack, and then the club nine. West ruffed with the four, dummy overruffed and led a heart which I ruffed with my five spot. West had to overruff and return a trump from his 10-7 into my A-8 tenace.

"My cup of happiness was overflowing, but still I was cautious! I decided to submit the hand to your technical staf before wrapping it in tissue for delivery to you. So I dropped into your office and, to my disgust, your technical department was not enthusiastic. My unblock of dummy's ace and king of clubs, which I thought magnificent, spectacular, and the last word in something or other, was the bunk, they said vulgarly. All I had to do was *cash* two rounds of clubs and then play diamonds. West was bound to fall into a trump throw-in play.

"So phooey on writing bridge articles! I'm through forever!

"Very sincerely yours,
"L. B."

TODAY'S QUESTION.

Question: Is the following hand a justifiable opening bid of two no trump, not vulnerable?

♠A J 9 ♥K J 10 ♦A K 4 3 2 ♣A 7

Answer: Two no trump is not bad, but one diamond is a better bid.

Tomorrow's Hand.

North, dealer.
Neither side vulnerable.

NORTH
♠A Q 5 2
♥A Q 5
♦9 7 6
♣A K 3

WEST
♠K J 10 9 8
♥K J 10 4
♦4
♣Q J 10

EAST
♠6 3
♥9 8 6 2
♦K J 5 2
♣9 6 4

SOUTH
♠7 4
♥7 3
♦A Q 10 8 3
♣8 7 5 2

[Copyright: 1936: By Ely Culbertson.]

Mr. Culbertson will discuss this hand in tomorrow's article.

Write your bridge troubles and problems to Ely Culbertson, care of The Tribune, inclosing a self-addressed, stamped envelope.

The Stage

"The Old Maid," which was successfully produced this summer at the Chicago Group theater, 62 East 11th street, will close its five weeks' engagement next Sunday night.

How You Can SAFELY
LOSE FAT
No strict dieting;
No exercising; No drugs—
YET 7 POUNDS A MONTH ARE OFTEN LOST

HERE, at last, is a SAFE way to reduce. A way that does NOT call for strict dieting, exercising, or taking drugs. A way that actually *increases* your mental and physical energy as pounds of ugly fat seemingly melt away.

Please read carefully: In a recent test, held under the direction of the eminent Dr. Damrau of New York, 14 people who were gaining at the rate of 1⅔ pounds a month, followed this method. *And the average loss registered was 7 pounds a person in a single month*—WITHOUT STRICT DIETING OR EXERCISING.

What You Do

Now, all you have to do is this: Mix ¾ of a glass of Welch's Grape Juice with ¼ of a glass of water—and drink before each meal, and at bedtime. Then eat sensibly—and this is what happens.

First, Welch's Grape Juice satisfies your craving for rich, sweet foods. You have less desire to over-eat fattening foods—yet you *do* feel comfortably satisfied.

Second, the grape sugar in Welch's is quickly burned up—producing vital energy—and, most important, helps nature to burn up excess fat.

Thus weight is lost *naturally* and *safely.* Often at the rate of 7 pounds a month, or more.

Only One Thing To Watch

In following this proved, SAFE way to lose ugly fat, eat sensibly—and then there is only one thing to watch. Use only the *genuine* Welch's Grape Juice. In order to get the finest, selected, premium grapes grown we pay more than anyone in the United States. That is why Welch's is always full strength. No adulterants; no artificial coloring—Certified Pure. Insist upon Welch's.

Welch Grape Juice Co., Westfield, N. Y.

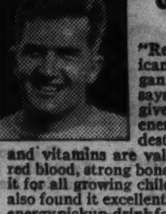

"Gives Quick Pep and Energy"
"Red" Woodworth, All-American Star and Coach at Morgan Park Military Academy, says: "Welch's Grape Juice gives my boys strength and energy without adding health-destroying fat. The minerals and vitamins are valuable in helping to build red blood, strong bones and teeth. I recommend it for all growing children and athletes. I have also found it excellent between meals as a quick energy pickup-drink for children and grownups."

Irene Rich is over 40, but weighs the same as at 16. She says, "Eat sensibly—drink Welch's Grape Juice."
IRENE RICH RADIO DRAMAS every Friday night over NBC Blue Network. See your paper for the time and station.
Tested and Approved Good Housekeeping Bureau

Asks Teen Age to Be Partners with Mothers

Young Girls Often Feel Antagonism.

BY DORIS BLAKE.

Motherhood is, perhaps, the most idealized vocation of all. Whether all mothers live up to the ideals is another matter. But we can't help but feel that although many mothers are not deserving entirely of the tribute paid them, they are likewise not deserving of all the complaint, criticism, and resentment with which certain modern youngsters shower them. We receive plenty of evidence in this department of this child-mother antagonism.

We speak chiefly of girls of high school age who adopt the attitude that their mothers are nothing short of crosses laid upon their young shoulders. Their mothers don't understand them. They're so old and out of tune with modern life that they can't know what's going on in the world. That's the argument frequently offered. Mothers, in other words, are barriers to every bit of personal freedom to which the undisciplined young woman thinks she is entitled.

You're young, youngsters, and that's why you talk that way! If you talked and acted your real 16, 17, 18 years once in a while you'd pause to ask yourselves what you have done, what you are now doing, to make life a little more pleasant for mother. How long is it since have you responded at once and graciously to mother's request that you run a little errand for her?

Then, what about those little household duties to which you might lend a hand more willingly? After all, mother isn't your slave. You might establish a partnership relationship with her by offering to take over a few duties, such as dusting, clearing off the dishes, wiping them for her, keeping your room tidy, the bathroom orderly. If you youngsters would just take over a little of the home responsibility, mother would be reminded that you are grown up and she, in turn, would be more likely to treat you as an equal, not like the little girl who needs constant nagging and scolding.

[Copyright: 1936: By The Chicago Tribune-N. Y. News Syndicate, Inc.]

OPENING TOMORROW
First Chicago Appearance
OZZIE NELSON
and his famous orchestra
with JOY HODGES
in the
PALMER HOUSE
EMPIRE ROOM
With a Complete New Floor Show
Starring
MILTON DOUGLAS
newest singing sensation
ROSITA and FONTANA
new dance stars
WENCES
LATHROP BROS. and VIRGINIA LEE
BENTLEY STONE
ABBOTT DANCERS
DELIGHTFULLY AIR-COOLED FOR YOUR COMFORT

Under Canvas in Soldier Field CHICAGO—9 DAYS
BEGINNING AFTERNOON SATURDAY JULY 25
RINGLING BROS and BARNUM & BAILEY COMBINED CIRCUS
10,000 MARVELS including FAMILY of AFRICAN PIGMY ELEPHANTS
Col. TIM McCOY and His Thrilling Congress of ROUGH RIDERS & INDIANS
Twice Daily • 2 & 8 P. M. DOORS OPEN 1 & 7 P. M. POPULAR PRICES
Tickets Now at Lyon & Healy's

CHEZ PAREE
610 FAIRBANKS CT. DEL. 3434
AIR CONDITIONED BY REFRIGERATION
NO COVER OR ADMISSION CHARGE!
Minimum $2.50
Includes Dinner
Served 5:30-10 p.m.

TROOPS ON GUARD AFTER SLAYING IN ALABAMA STRIKE

Five Men Charged with Murder of Deputy.

Talladega, Ala., July 23.—[Special.] —With order restored by national guardsmen today, murder warrants were sworn out against five men charged with participating in a gun battle last night in which a deputy sherif was killed and 18 other persons wounded as a savage climax to a labor dispute at the Samoset cotton mills.

Thirty persons were held without charge following their arrest by the troopers, who patroled streets with fixed bayonets.

Union Members Accused.

The five men against whom the murder warrants were sworn to by Sherif Sam Burns were named by the officer as Homer L. Welch, Eugene Thornton, J. A. Gann, "Red" Morrison, and Fred Hurst. He said all were members of the United Textile Workers of America.

—The sherif described Welch, the man whom Deputy Sherif John J. Bryant was attempting to arrest when the latter was slain, as a union organizer. Bryant was killed in an exchange of about fifty shots between pickets, officers, and others.

Joe Hayes, who accompanied Bryant to the mill last night, was in a critical condition from an abdominal wound, but the others wounded were expected to recover.

Police Furloughs Canceled.

Syracuse, N. Y., July 23.—[Special.] —All police furloughs were canceled here today to provide a full force in an effort to prevent a recurrence of disorders at the Remington Rand plant last night in which 21 persons were arrested.

A plant foreman and a child were injured in the disturbances which occurred as workers were leaving the factory which has been beset with a strike for two months. After hurling rocks at each other for a time, pickets and workers clashed in the street.

Sherif Warns WPA Strikers.

Taylorville, Ill., July 23.—[Special.] —Sherif Ed Marvel of Christian county today warned striking WPA workers that he would permit no interference or intimidation of workers remaining at their jobs.

Picketing of Christian county projects was decided upon last night at a meeting of about 200 of the 900 workers who left their jobs protesting that they were not being paid the prevailing wage scale of 62½ cents an hour. Agitators are seeking to have all of the approximately 1,200 WPA employés in the county join the strike.

The sherif's warning came as two truck loads of men left on a tour of projects where men were still working. The sherif said his office would not take part in the strike but that he would "make it his business" when strikers interfered with those at work.

Report Sterling Settlement.

Sterling, Ill., July 23.—[Special.]—It was unofficially reported tonight that a settlement of the Northwestern Barb Wire company strike was in sight following today's third meeting of company officials and members of the grievance committee of local 63 of the Amalgamated Steel, Iron, and Tin Workers.

It was indicated the men will return to work within a few days. A meeting will be held early next week to iron out details of a wage agreement, it was understood. Union officials indicated that nearly all their demands had been met. According to reports, the company declined to agree to a closed shop, but agreed to collective bargaining.

Upon petition of the Northwestern company the 30 day sentences imposed on Melvin Childers and Elmer Sandusky for violation of an injunction against strikers were suspended and the men released from jail.

Fear 50 Dead in Building Collapse; Find 5 Bodies

BUDAPEST, Hungary, July 23.—(AP) —Five bodies had been recovered tonight from the wreckage of an apartment house which collapsed. Police estimated that as many as fifty bodies might be found in the débris.

Escapes Death Trap

Dorothy Hoeffner of Brooklyn, who went riding with Patrolman Arnold Sissenwein in his car and barely escaped with her life. Sissenwein rigged up a hose bringing gas into car in an effort to kill himself and the girl and then shot himself to death.

FAIL TO UNRAVEL PENNSYLVANIA'S RELIEF TANGLE

Lawmakers Still at Odds; Idlers Stay.

Harrisburg, Pa., July 23.—(AP)—Leaders of the "hunger marchers" camped in Pennsylvania's capitol sent out for reinforcements tonight as the legislature adjourned tonight for the week after failing to agree on how to revive unemployment relief, shut off Tuesday midnight.

Several hundred idle men and women, who spent another day hooting from the house and senate galleries, announced they would remain in the state house over the week-end and that other groups would come to support them.

Issue Headed to Conference.

The Keystone State's unemployment problem, how to replenish the relief treasury for the remainder of July and how to get money to last until the first of the year, was sent from one side of the capitol to the other today and then sent to a conference committee.

The senate, controled by organization Republicans, passed two bills, one to appropriate $10,000,000 for immediate relief and the other to sell notes, to be repaid from expected revenues, for $39,500,000 for the remainder of the year.

The house refused to accept the bills as proposed and the conference committee was appointed to seek a compromise.

Governor Opposes "Raiding."

State Senator Frank J. Harris, Allegheny county Republican, told his colleagues the managers of three state retirement funds agreed to buy at least $33,165,000 of the proposed issue of tax anticipation notes.

New Deal Gov. George H. Earle opposes further "raiding" of special state funds. Democratic leaders emerged from a conference with the governor and promptly refused to approve the senate recommendations.

State police guarded bolted house and senate doors, but the marchers, who slept in the state house again last night, were permitted to "occupy" the galleries.

STRIKERS RETURN TO JOB TODAY ON U. OF I. BUILDING

After a strike which lasted a week, work will be resumed today on the new $1,500,000 medical and dental arts building of the University of Illinois at Wood and Polk streets, it was announced last night by Carl H. Bauer, state director of the Public Works administration. The project is being carried out on contract by the J. W. Snyder Construction company.

At a conference in Bauer's office, business agents of the Stone Derrick Men's union and the Building Laborers' and Hodcarriers' union agreed that the derrickmen shall continue to load stone on hoisting derricks pending further deliberation on the unions' jurisdictional dispute by an arbitration board. The laborers struck and tied up the work July 14, charging a previous agreement had been violated.

"Teacher's and soda"

TEACHER'S HIGHLAND CREAM

Perfection of Blended Scotch Whisky

Teacher & Sons, Ltd. Glasgow Scotland

The real SCOTCH FLAVOUR

86 PROOF

SOLE U. S. AGENTS: Schieffelin & Co NEW YORK CITY • IMPORTERS SINCE 1794

Representatives for Illinois

The Louis Hilfer Company

444 W. Grand Avenue, Chicago, Ill.

Phone: Superior 9882, 9883, 9863

YOU SAVE AT WALGREEN'S

New! Houbigant Presents ORIGINAL MINIATURES of their famous Quelques Fleurs and Ideal Perfumes Individually Boxed. ¼ oz. bottle ...... 1.50. Now you can buy your favorite Houbigant perfume in the new Miniature bottles ... exact reproductions of the beautiful original large sizes. See them today.

Generous Size PERSTOP Liquid Deodorant with 50c Size PERSTIK Both for .. 50c

U.S.P. Milk of Magnesia Full pint 18c

Win FREE! A ONE-WEEK All-Expenses Paid LAKE CRUISE For Yourself and a Companion. It's easy! Nothing to write ... no slogans to think up! Just enter your pictures in this big contest by taking them for developing and printing to any Walgreen Drug Store today. 100 other prizes FREE every week. Chicago, Oak Park, Evanston, Berwyn, and Cicero Stores only.

50 "Blue Feather" Double-edge Razor Blades 59c

Wondersoft KOTEX Three Dozen 51c

FREE! A pair of White Shoe Laces With Purchase of JUSTRITE White Shoe or Kid Cleaner. 5-oz. bottle and laces .. 19c

FREE! 25c Tin of SQUIBB'S Tooth Powder With Purchase of 40c Size Tin. A 65c value ..... 33c. Try the small size first—if not satisfied return the large size for full refund.

You save 81c on this offer! FREE! Regular 40c value PINAUD'S Eau de Cologne With Purchase of 1.10 Pinaud's Dusting Powder. $1.50 Value...... 69c

The safe, corrective! FREE! Trial Size Petro-syllium With Purchase of Full Pint Size. Both for........ 89c. Try the trial size first—if not satisfied—return the pint size unopened and get your money back.

FREE! Plantinum Banded Water Tumbler With Purchase of 50c IODENT Tooth Paste. Both for....... 26c

'Dark-Eyes' Swim-Proof Eyelash Darkener. Brand new—Brown or black. $1. One application lasts 4 to 5 weeks. Ends daily eye make-up nuisance. Now swim, cry or perspire—yet your eyes remain dark and attractive.

SALE PROCTOR & GAMBLE SOAPS AND FLAKES

P. & G. Soap—Giant 5 bars 16c

Clean-Quick Flakes, 2½-lbs.	12c
American Family Soap ....10 bars	47c
25c American Family Flakes ...2 for	37c
Oxydol, large box ...2 for	35c
Ivory Soap, large bars ....5 for	42c
25c Chipso Soap Flakes ....2 for	35c
25c Ivory Flakes, large	19c
Camay Beauty Soap .....6 for	27c

Lucky "Mondae" The Newest Taste Thrill At Our Fountain. A Delicious SUNDAE. A Refreshing SODA. 15c. Here's a brand new treat you're sure to like! The Soda is made with Walgreen's distinctive Mild Bittersweet Chocolate Syrup; the Sundae has our Greater Cream Content Ice Cream—covered with Siren Mondae topping. Start in and eat your Lucky Sundae; gradually the ice cream works down into the glass ..and PRESTO! ..you have a Lucky Soda—really TWO treats in ONE! Read the Mystic Message for VALUABLE News

Now is the time for FRESH PEACH Carry-out Ice Cream. Full quart .37c. M-m-m-m-m! Is it good! Luscious, fresh, juicy peaches blended with Walgreen's rich, smooth ice cream ... to make the most delicious treat you've ever eaten.

Tempt jaded appetites! New York Ice Cream with Custard Eggnog. Quart Brick 37c. Two outer layers of New York ice cream with a center layer of Custard ice cream with a REAL Eggnog flavor.

SAVE ON SMOKES

Introducing— A New Cigarette. The New—Exclusive "Filter Tipped" VICEROY Cigarettes Pkg. of 20 15c

Fresh Tobaccos!

Velvet, Half & Half or P. A.—pound	72c
Briargate, ½ lb.	89c
Raleigh, lb.	79c
Granger, lb.	69c
Tuxedo, 14-oz.	69c
Union Leader, 14-oz.	59c
Kentucky Club, 14-oz.	75c

40c B-O-S-T Tooth Paste ..... 27c. Removes nicotine stains easily!

LOW PRICES ALWAYS!

"Peggy-Jane" Sail Boat 79c. Realistic 3-foot Sloop. 2 Stitched Sails.

Kleinert's Baby Pants 21c. Boilproof! New chamois finish.

18-Inch Zipper Bag 1.49. Sturdy whipcord with airplane stripe design.

Kiddies' Sand Set 23c. Colorful pail and shovel for beach and yard.

"Golden Crown" Liquid Center Golf Balls 6 for 2.25. Compression filled, absolutely true liquid center. Durable, tough cover. A 75c value!

Be Prepared for Vacation Picture Taking. Be sure you have enough films on hand to record your vacation fun! Our new film service will help you do this ... buy as many rolls as you think you'll need ... then if you don't use them all ... return the unopened ones and get your money back. We carry a complete line of Eastman and Agfa films.

Golden Crown Tennis Balls 29c. 3 for 81c Red or White!

Lowest Priced Standard Size Folding Camera The Falcon Jr. No—not $5.00 but only 1.98

Split-Lamb Chamois Skin 98c. 26x27 inch size. Regular $1.25 value.

16-inch Pro-type Sail Boat With Silk Rayon Sails 98c

LIFEBUOY SHAVING CREAM 35¢ SIZE 19¢

Xpose Suntan Oil	or Cream	49c	Venetian Shoe Cream	25c Size	19c
Norwich Suntan Oil	60c Size	49c	Griffin All-White	25c Size	17c
Perfection Lotion	4-oz. Size	49c	25c Shu-Milk	For White Shoes	17c
Hudnut Suntan Oil		75c	Ka-Bo Cleaner	25c Size	17c
Noxzema Suntan Oil	50c Size	36c	25c Shinola	White Shoe Cleaner	23c
H. H. Ayer's Sun Cream		85c	25c Pee-Chee	White Shoe Cleaner	23c

MULSIFIED SHAMPOO 50¢ SIZE 29¢

Midol Tablets	50c Size	29c	Noxzema Skin Cream	50c Size	37c
Chocolate Cascarets	50c Size	33c	L'Peggie Wave Set	6-oz. Size	29c
Lysol Disinfectant	1.00 Size	83c	Campana Dreskin	1.00 Size	79c
Walk-Easy Foot Powder		19c	Tidy Deodorant	Choice of 3 forms	49c
Italian Balm	60c size — with Dispenser	44c	Modess Napkins	Box of 12	17c
Campho-Phenique	35c Size	26c	Kolor-Bak	For Gray Hair 1.50 Size	87c

ASPIRIN TIN OF 12 5¢

Anacin Tablets	75c Size 50's	49c	Skeeter Rid	3-oz. Size	21c
Elmo Ralo	$1.50 Face Powder (Discontinued)	98c	Black Flag Liquid	25c Size	19c
75c Listerine	With Moire Cosmetic Bag	59c	Fly-Tox Liquid	60c Pint	39c
Yeast & Iron	Tablets Bottle of 80	33c	Burn Ointment	Large Tube	34c
Cleansing Tissues	Box of 500	24c	Octine Eye Wash	6-oz. Size	43c
Crazy Water	Crystals 1.00 Size	89c	Kil-Quick Ant	Destroyer Powder	23c

DR LYON'S TOOTH POWDER 25¢ SIZE 16¢

Junis Cream	Pepsodent's 50c Size	39c	Mead's Pablum	Full Lb.	48c
Eye-Gene Eye Wash	4-oz. Size	57c	Big Kernel	Bird Seed Full Lb.	21c
Fitch's Hair Tonic	50c Size	39c	Keller's Castoria	3-oz. Size	21c
Roberta	Mosquito Cream	50c	Scholl Zino-pads	De Luxe Style	33c
Sanitary Napkins	Nu-Vel Box of 38	39c	Koolox Shaving	Cream 35c Jar	26c
Nadinola Cream	For Freckles	60c	De Miracle Depilatory	1.00 Size	49c

MUM DEODORANT 60¢ SIZE 34¢

Freezone for Corns	35c Size	19c	Lavoris Mouth Wash	1.00 Size	56c
Squibb's Mineral	Oil 75c Pint	59c	Dr. West's	Tooth Paste	3 for 50c
Olive Tablets	60c Size	39c	Calox Powder	35c Size	24c
Malted Milk	"Old Mill"	2 lbs. 48c	Fasteeth Powder	60c Size	34c
Prest-O'Meat	Dog Food 25c Size	19c	Listerine	Tooth Powder 25c Size	19c
Mercurochrome	1-oz. Size	17c	Orlis Tooth Paste		2 for 25c

ABSORBINE JR. $1.25 SIZE 4-OZ. 76¢

FOR YOUR VACATION TRIP!

Actual $1.79 values Your Choice at only 98¢

"Mastercraft" Guaranteed 2-lb. Travel Iron. In the new traveling case .... 98c. Tuck this efficient iron in your bag to insure neat-appearing wardrobe. It's light and easy to carry ... yet heats to full 500 degrees. Gleaming, non-rust finish. Complete with cord.

"Mastercraft" Swivel-cord Electric Curling Iron. In handy new travel case .... 98c. The cord of this iron can't kink, twist or tangle. Has long-life heat unit with automatic control—can't overheat. Complete with cord and neat leatherette traveling case.

Walgreen DRUG STORES

FRIDAY and SATURDAY

At Chicago, Aurora, Berwyn, Benton Harbor, Blue Island, Chicago Heights, Cicero, Des Plaines, Downers Grove, Evanston, Elmhurst, East Chicago, Elgin, Freeport, Hammond, Harvey, Highland Park, Hinsdale, Hubbard Woods, Kankakee, Lake Forest, La Grange, Oak Park, Park Ridge, Wilmette, Winnetka and Wheaton Stores. Right Reserved to Limit Quantities

Chicago Daily Tribune
THE WORLD'S GREATEST NEWSPAPER

TRIBUNE READERS have saved many a dollar by checking Tribune want ads before they bought articles and services for personal use or benefit, for the home or for their businesses. Be thrifty! CHECK TRIBUNE WANT ADS every day yourself!

FRIDAY, JULY 24, 1936.

CUBS LOSE TO DODGERS, 6-5; SOX WIN, 7-6

SECTIONAL STARS GAIN STRENGTH IN FOOTBALL POLL

LOCAL GROUPS UNITE BEHIND FAVORITE SONS

National Leaders Are Threatened.

Far and Wide

TICKET applications for the All-Star football game yesterday included orders from California, Texas, West Virginia, and Mississippi. All of the central states are represented in the requests.

BY ARCH WARD.

Several players whose reputations were limited more or less to the sections in which they attended school are going to earn places on the All-Star college football squad that will meet the Detroit Lions in Chicago's third annual charity game at Soldiers' field the night of Sept. 1.

Among them will be Tuffy Leemans of George Washington university, who has come from a place among the tailenders to rank with many of the most widely known names of the 1935 season. Leemans still is pretty far down the list of half backs, but he will come fast the rest of the way. The national poll, conducted by 182 newspapers, ends tomorrow at midnight and there are certain to be several surprises when the final figures are published next Tuesday morning.

Alumni Sponsor Campaign.

The Washington Herald yesterday afternoon forwarded 27,646 votes for Leemans and informed this department that the tabulators were far behind the balloting. Thousands of alumni are sponsoring the campaign for Leemans. It extends into Maryland and Virginia.

The Superior, Wis., city council last night took cognizance of Leemans' candidacy and voted to insert an advertisment in the Superior Evening Telegram calling upon the citizens to vote for him. Leemans was an all around athlete at East High school there before enrolling at George Washington. He is rated the best athlete Superior has turned out since Ernie Nevers.

Another half back almost unknown in the middle west who is receiving tremendous support is John Oravec of Willamette college in Oregon . The Portland Oregonian, which is conducting the poll for that state, yesterday sent in more than 70,000 votes for Oravec. Palmer Hoyt, managing editor of the newspaper, said the enthusiasm for Oravec amounted to civic hysteria and that there would be hundreds of thousands of disappointed fans if the boy failed to win a place on the squad.

Lindberg Develops Support.

Les Lindberg of Illinois, whose reputation was not limited to the vicinity of his school, although few figured he would run among the leaders in a national poll, is another half back developing surprising support. The same may be said for Don Elser, who alternated with Fred Carideo at full back for Notre Dame. Elser was given little chance to earn a place on the All-Star squad, yet here he is this morning in fourth place right on the heels of Bobby Grayson of Stanford.

Al Lind, Northwestern center, is another player whose popularity was underestimated until the fans had a chance to speak out. The same goes

[Continued on page 29, column 5.]

THE GUMPS—WHAT'S IN A NAME?

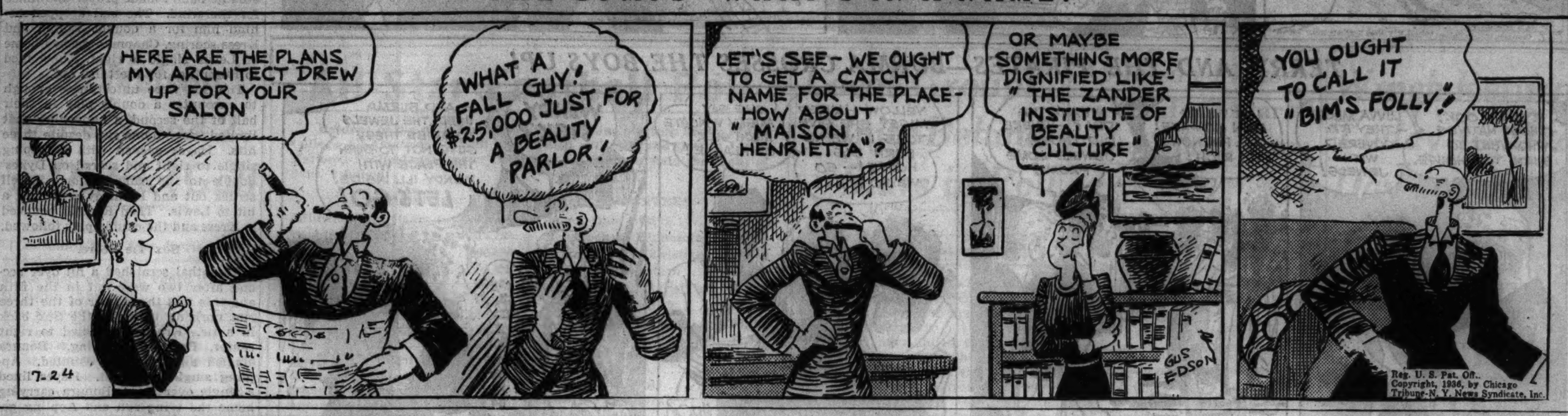

In the Wake of the News

CLASSIC IV. AND V.

THE Arlington Classic of 1932 furnished one of the two so-called upsets which have marked the seven runnings of this leading stake event of the Chicago turf season. It was won by M. L. Schwartz's Gusto, which paid $20.54 for $2 after running the mile and a quarter in 2:03 3-5. Net value to the winner was $76,600.

Gusto had won the American Derby previously, coming from far back on a heavy track. His chances were discounted, however, by the fact he had run unplaced in the Belmont to Faireno on a fast track, and Arlington Park's surface was fast this day.

Top Flight, a filly owned by C. V. Whitney, dominated the speculation just as Rose of Sharon had done in 1929. Top Flight, unbeaten in her 2 year old form and winner of $219,000, a record for 2 year olds before and since, had not entered the Kentucky Derby, but had impressive victories in the Acorn stakes and the Coaching Oaks against the best of her sex. Meantime Burgoo King, triumphant in the Kentucky Derby and Preakness, had gone lame. Faireno, on his Belmont victory, was second choice with the public.

Top Flight and Faireno were the early pacemakers, with Stepenfetchit in close attendance. Gusto, off slowly, began closing on the home run, and Jocky Coucci sent him past all the leaders in turn, winning going away by three lengths. Stepenfetchit was second and Evergold, a field horse, third. Others in order were Sazerac, Top Flight, Sunmelius, Springsteel, Faireno, Bubble Up, Prince Hotspur, and Osculator.

Gusto was the leading 3 year old money winner for the year with $145,940. Faireno won $136,635. Opinion differed as to which should be called 3 year old champion.

In 1933 the fifth Classic was the only one of the seven contested to date in which there was no pronounced favorite or public choice. This was due largely to the fact that the 3 year olds of that year had been beating one another with regularity. Also, Arlington Park's oval that day was a sticky, holding surface.

In the field were Head Play, winner of the Preakness; Mr. Khayyam, American Derby winner; Hurryoff, winner of the Belmont; Gold Basis, winner of the Latonia Derby; The Darb, the Withers winner; Inlander, the Travers winner, and War Glory, the Dwyer winner.

Uncertainty and track conditions brought out thirteen starters, with Sarada on early reputation and reports of good preparatory trials the normal choice at about 4 to 1. Inlander was coupled with Okapi in the wagering and the entry attracted scattering play, largely because of the latter.

War Glory set the early pace, with Okapi and The Darb following for a slow first mile run in 1:44. Inlander, acting as if he liked the going, was restrained in fifth place by Jocky R. Jones until the stretch, where he and Golden Way were the final contenders.

At the end, Inlander, from the Brookmeade stable, drew away to win by 1½ lengths from Golden Way. War Glory was third. Others finished in this order: Kerry Patch, Okapi, Sarada, Gold Basis, Edelweiss, Pomponius, Silent Shot, The Darb, Head Play, and Red Roamer.

Inlander, coupled with Okapi, was $21.52 to win. The time was 2:12. Net value to the winner was $32,755.

There was no conceded champion at the end of the 1933 season.

* *

This Wake Is Conducted by Harvey T. Woodruff. Help! Help!

* *

That All-Star Vote.

Harvey: That whole All-Star football vote sounds like a racket. Why vote? Just let the Minnesota team of 1935 play the Detroit Lions. For subs, we'd like Moscrip and Millner, Spain and Lutz, and for sub "in case" give us Gomer Jones. For "shock troops" in the back field we might use Berwanger, Joe Maniaca, and Shakespeare. If Sheldon Beise tires, we might call on Bobby Grayson.

Edward the Innocent.

* *

Encyclopedia Americana.

Sound Money: Admissions paid to the movies. Savanna Si.

* *

Do You Remember Way Back When:

Frank Hall had a music hall where vaudeville was presented, known as Frank Hall's Casino, on Wabash avenue between Jackson and Van Buren [1893]?—Max Schmidt.

NO DROUTH HERE

The Football Ticket Manager reports that despite the recent hot weather there will be a banner crop of tickets for the All-Star game on Sept. 1.

He also advises that the market will remain firm — at $3.30, $2.20, and $1.10. In order to get the best locations, thousands of spectators are making their ticket purchases right now.

You can order seats by mail today. Write out a check or get a money order and send to Football Ticket Manager, Tribune Tower, Chicago.

RENA NELSON IS 3 AND 2 WINNER IN DISTRICT GOLF

BY CHARLES BARTLETT.

Again pacing the field in the women's Chicago district golf tournament at Westmoreland yesterday, Miss Rena Nelson of Exmoor advanced to the semi-finals today with a 3 and 2 victory over Shirley Ann Johnson of Sunset Ridge. Rena shot a 40 out, the best nine holes of the morning, one over par, and finished the match on the 16th green, three over par.

Others to advance to the penultimate round were Virginia Ingram, Sunset Ridge, who won, 3 and 1, from Virginia Lindblad, Lincolnshire; Mrs. S. L. Reinhardt, Northmoor, who was the victor, 3 and 2, over Eleanor Dudley, Ridge, and Mary Louise Gardner, Indian Hill, who scored a 3 and 1 triumph over Mrs. Charles Dennehy, Onwentsia.

It's a Tough Battle.

In chalking up her third straight victory, Miss Nelson had to work hard. She was 1 up over Miss Johnson at the turn, the latter being out in 41. At the tenth, Shirley got into a trap and was 2 down. Traps at the 12th and 13th made her 4 behind. At the long 15th, Rena was in the rough and over the green, losing the hole, but a half at the next green ended the match. The card:

Miss Nelson—Out	455	624	455—40
Miss Johnson—Out	455	535	545—41
Miss Nelson—In	454	456	6
Miss Johnson—In	655	555	6

Miss Ingram and Miss Lindblad, the former club champion at Sunset Ridge, and the latter the junior public parks state champion, traded four holes on the out nine. Miss Ingram took the ninth with a birdie to turn 1 up. This advantage was lost at the 10th, where she drove into the woods, but at the 13th a six foot putt for a birdie sent her in the lead again. Dissipating this at the 15th with shots in the rough and a trap, Miss Ingram assumed the final lead at the 16th with a birdie and won the 17th to end the match. The card:

Miss Ingram—Out	446	455	554—42
Miss Lindblad, Out	455	545	655—44
Miss Ingram—In	655	347	43
Miss Lindblad—In	555	446	54

Shots Go Wild.

After eliminating the medalist, Mrs. R. C. Mann, in the first round, and Mrs. Marjorie Davis of Lake Shore in the second, Miss Dudley, the long hitting state junior champion, went down before the experience of Mrs. Reinhardt.

Eleanor had a 42 out and 1 up lead to 44 for Mrs. Reinhardt, but after the turn Eleanor began shooting wild, and at the eleventh dubbed three shots. Trees cost her the fourteenth

[Continued on page 29, column 2.]

Turf Experts See Granville as Winner of Rich Classic

BY FRENCH LANE.

Col. Trueblood H. Pedigree of Kentucky, his white whiskers somewhat ruffled by a couple of gales from Lake Michigan, arrived at Arlington Park yesterday morning ready to pick his eighth straight winner of the Classic stakes.

The colonel is not a fellow like Diamond Bo Williams or old Doc Scott, the noted handicappers of Clark and Randolph streets, who always have the winner after the race is run. When going in his best form the colonel likes to announce his infallible selections fully 48 hours before the horses are saddled.

It was easy to see that he was razor sharp when he went about his work at Arlington Park yesterday and that words of wisdom would fall from his lips in the due course of time.

Field for Rich Classic.

The colonel first turned his attention to the starting field and discovered that eleven 3 year olds are likely to go to the post. The lineup confronting him was:

Horse—	Weight.	Jocky.
Granville	126	J. Stout
Isolator	118	I. Hanford
Mr. Bones	121	J. Gilbert
Memory Book	123	M. Peters
Count Morse	118	E. Arcaro
Sun Teddy	118	L. Anderson
Floradora	113	N. Wall
Hollyrood	128	G. Woolf
Sparta	116	J. Mattioli
Carvola	113	A. Robertson
Sir Jim James	118	J. Rosen

Then he turned his weather eye upon the sky and immediately announced that the weather would be clear and the track fast.

Next the colonel visited clocker Bill Cunningham's private sanctum, where he thumbed through the workout sheets for a good half hour and soon had a strange mixture of figures in front of him resembling an algebra problem with a generous sprinkling of unknown quantities in it.

At last he was willing to speak. "Granville is to win this year's Classic," he reported to his eager listeners. "Floradora will be second and Count Morse third."

Calls Granville Cinch Bet.

So saying the colonel made his way down to the five dollar window and took his place at the head of the line. He plans to remain there until the betting starts on the Classic. "I'm not going to get shut out on the best thing that ever looked through a bridle," explained the colonel.

It might have been something that happened during the training hour yesterday morning that caused the colonel to come to such a definite decision. He arrived there just in time to see Granville engage in his final speed test for the race and was amazed at what he did because some one had told him that Granville had to have a pasteboard track over which to do his best running.

He watched Granville come out for this drill onto a track that was saturated with moisture and quite a bit off as a result of an hour's drizzle earlier in the morning.

Colt Is Full of Run.

The big son of Gallant Fox from Belair stud was so full of run that he stepped a quarter in :23 3-5, a half in :49, and was only breezing when he was pulled up at the end of five furlongs in 1:00 2-5.

Dale Shaffer's Floradora, Hal Price Headley's Hollyrood, Granville's stablemate Isolator, and Mr. Bones were other Classic candidates which the colonel observed with a knowing eye.

Hollyrood went a mile handily in 1:44 2-5, Isolator outran Granville for half a mile then dropped back and finished out his 5 furlongs in 1:00 4-5. Mr. Bones was tested for speed over the 6 furlongs course which he negotiated in 1:14 2-5 after running the first half in :48 4-5. Floradora just galloped around the track easily for a mile and a half.

Visitors for the Classic were streaming into Chicago all day yesterday and many of them arrived in time to see yesterday afternoon's program. The rains during the night had little effect on the track. It dried rapidly and was fast before the program was finished. Only a heavy rain will change it.

Major Leagues

NATIONAL LEAGUE.

	W.	L.	Pct.		W.	L.	Pct.
CHICAGO	55	32	.632	Cincin'ti	44	42	.512
St. Louis	54	35	.607	Boston	42	48	.467
Pittsb'gh	46	42	.523	Phil'phia	34	54	.386
New York	47	43	.522	Brooklyn	31	57	.352

YESTERDAY'S RESULTS.

Brooklyn	6	Chicago	5
St. Louis	4	New York	2
Pittsburgh	10	Philadelphia	1
Boston	4	Cincinnati	0

GAMES TODAY.

Chicago at Brooklyn. St. Louis at New Yk.
Cincinnati at Boston. Pittsb'gh at Phil'hia.

AMERICAN LEAGUE.

	W.	L.	Pct.		W.	L.	Pct.
New York	59	32	.648	Boston	49	43	.533
Cleveland	51	40	.560	Washing'n	46	44	.511
Detroit	49	41	.544	St. Louis	29	59	.330
CHICAGO	48	41	.539	Philadel'a	29	60	.326

YESTERDAY'S RESULTS.

Chicago	7	Washington	6
Detroit	2	Philadelphia	0
Boston	9	Cleveland	8
New York	15	St. Louis	3

GAMES TODAY.

Washington at St. L. Philadel'a at Clevel'd.
Boston at Detroit.

DODGERS SCORE IN NINTH TO WIN FROM CUBS, 6 TO 5

BY EDWARD BURNS.

[Chicago Tribune Press Service.]

Brooklyn, N. Y., July 23.—The Cubs took a 6 to 5 ninth inning licking from the Brooklyn Dodgers this afternoon. There was solace in the tragedy, however, for the Cubs a few minutes before the windup had rediscovered the purpose for which baseball bats are manufactured.

Going into the seventh, the champions were trailing, 5 to 0, with a total of three hits, two of which had been erased in double plays. In the seventh a double by Gabby Hartnett and a single bloomed into a run and gave the Cubs a hint as to bat utility, and then, in the eighth the sluggers slugged for the first time in days and days. The Cubs scored four runs to tie the score in that eighth.

Two Homers Help.

Gene Lillard singled and Augie Galan doubled. There was a pause while Ethan Allen fouled to Catcher Phelps, then Bill Herman knocked a homer for three runs. The Cubs still were one run behind when Gabby Hartnett also fouled to Phelps. Up stepped Demaree and socked his second homer of the series, tying the score.

The tail end of the Chicago batting order couldn't carry on in the ninth, but in their half the Dodgers made haste in plastering Tex Carleton, the fourth Cub pitcher, with his fifth defeat of the season. Jim Bucher beat out a tap that Carleton should have picked up with ease, but it went for a single. Jim scored the deciding run when Joe Stripp, angry over two failures to sacrifice, doubled to left.

Unearned Brooklyn Run.

Brooklyn leaped to the fore on an unearned run in the third inning. After Berres had flied to Demaree, Frankhouse singled to right. Cooney plunked one in front of the plate and beat it out for a single. Lee's throw to first was bad, Frankhouse reaching third, whence he scored while Jordan was forcing Cooney.

Watkins walked with one out in the fourth to start a two run Dodger splurge. Wilson doubled to right center and Frey was given an intentional pass, filling the bases. Phelps batted for Berres and singled to left, Watkins and Wilson scoring and Frey stopping at second. Frankhouse lined to Allen and Cooney forced Phelps.

The Dodgers waited till two were out before they got their fifth inning foray of two runs started. Hassett walked and stole second. Watkins also walked and Wilson singled to center, Hassett scoring and Watkins reaching

[Continued on next page, column 8.]

MIX MISCHIEF AND HEROICS TO BEAT SENATORS

Two Runs in Eighth Decide It.

BY IRVING VAUGHAN.

The White Sox roared on to victory again yesterday, but not in the usual way. They mixed mischief with heroics, twice giving the game away, and twice bouncing back with their bone crushing attack to flay Washington's Senators in the rubber battle of the set, 7 to 6. It was the sixth successive series captured by the Chicagoans since they started stepping out on the spree that has netted them 17 triumphs in their last 21 engagements.

You can have your heroes for the day in James Dykes, manager; Luke Sewell, the catcher, and Vernon Kennedy, the pitcher. There were other fellows involved in the roughing of Buck [Am I Good] Newsom, but the trio mentioned burst forth when it meant something. Theirs were the bats that propelled two runs across the plate in the eighth to erase a one run Washington lead, clinch the decision and at the same time erase from the minds of a 25,000 ladies' day crowd memory of the bargain fashion in which the enemy scored most of its runs.

Sox Takes Lead.

Dykes did his part in the winning maneuver by opening the eighth with a single to center. Sewell tried to bunt, failed, so swung and doubled to right on a hit and run sign. Dykes, traveling slower with every step, didn't stop at third. He just kept going as best he could and luck was with him. He seemed doomed to extinction, the throw reaching the plate well ahead of him, but Catcher Bolton obligingly let it roll to the stand. Dykes picked himself up off the plate, surprised to discover he had tied the score. Sewell meanwhile took third on the error.

Kennedy then furnished the power that tied down his ninth straight victory and his thirteenth of the year against 4 defeats. He doubled to left, Stone missing the catch after a diving effort. Sewell strolled in from third with the winning run. Although there was none out when Kennedy delivered, the strutting Mr. Newsom was able to get through the inning without further damage, but the one run edge was enough for the Sox.

Kreevich Loses Fly.

Had Kennedy been vanquished it all could have been blamed on Mike Kreevich. He lost a fly ball in the second inning and the Senators scored three runs where they should have had nothing. This gave them a 4 to 0 lead. The Sox retrieved one of these runs in the second and popped up with five successive hits in the fifth to tie the score. Then Kreevich actually dropped a fly ball in the sixth and the Senators went ahead with two runs on an infield hit. But Larry Rosenthal doubled to get one of these back for the Sox in the sixth, leaving the decisive thrusts for Dykes, Sewell, and Kennedy in the eighth.

Luke Appling, although turning in a .500 average for the day, was forced to share his legaue leadership with Rip Radcliff, who was held to one hit in four attempts. Appling dropped to .378 because of a belated discovery that he had been credited unofficially with a hit that he didn't make in the game of July 17.

Stone Drives In Kuhel.

The one run off Kennedy in the first inning was started and completed after two were out. Kuhel's fly dropped close to the line in left for two bases. Stone then doubled

[Continued on next page, column 7.]

LOCAL INCIDENTS AND AN INTERNATIONAL COMPLICATION

At Midlothian's Pater-Filius event. Left to right, front row: John Armour, Gordon Johnson, Gordon Crowder Jr., Harry Cooper, John Morrell Jr., Edgar Hutchison. Back row: Tommy Armour, David B. Johnson, Gordon Crowder, Sydney Cooper, John Morrell, Jock Hutchison.

Eleanor Holm Jarrett, who was dropped from the American Olympic team last night. The action was taken because of infractions of training rules, officials said.

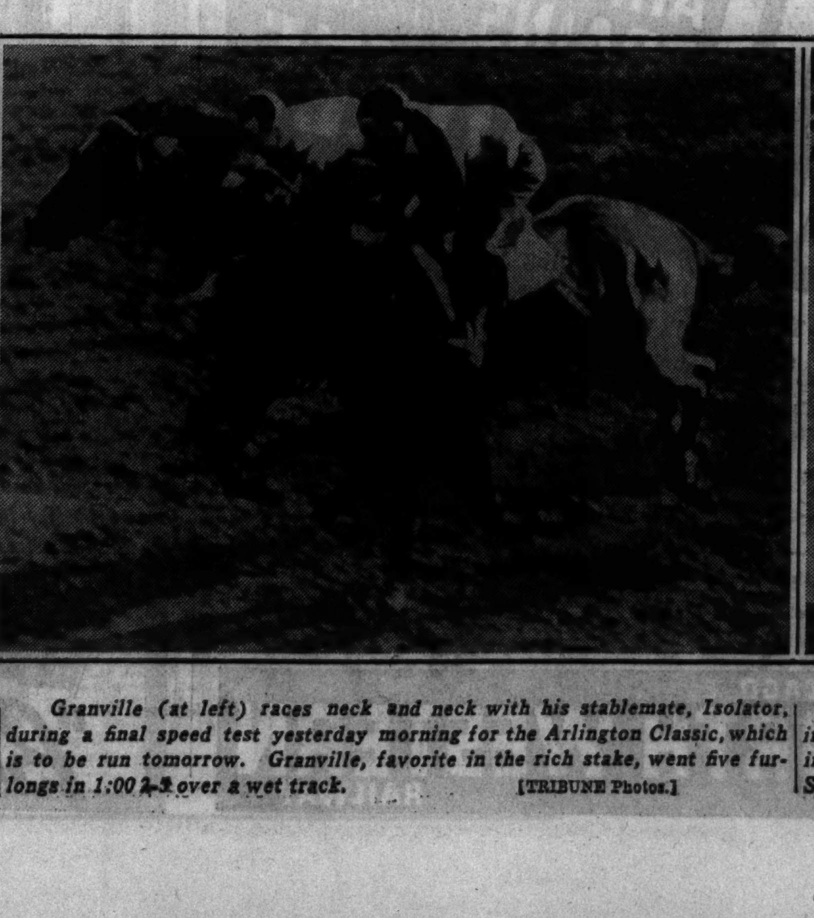

Granville (at left) races neck and neck with his stablemate, Isolator, during a final speed test yesterday morning for the Arlington Classic, which is to be run tomorrow. Granville, favorite in the rich stake, went five furlongs in 1:00 2-5 over a wet track.

[TRIBUNE Photos.]

Jimmy Dykes, who scored the tying run for the White Sox in the 8th inning of yesterday's game with the Senators at Comiskey park.

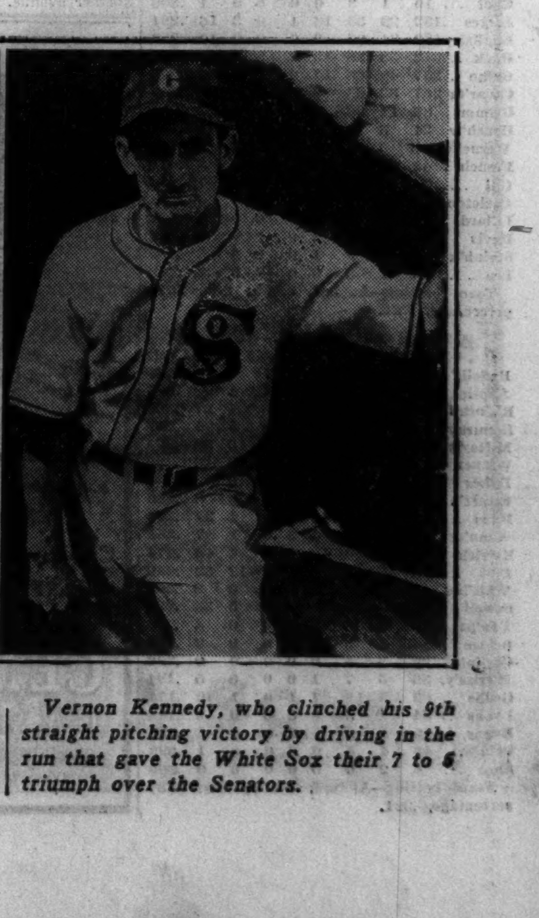

Vernon Kennedy, who clinched his 9th straight pitching victory by driving in the run that gave the White Sox their 7 to 6 triumph over the Senators.

CARDS DEFEAT GIANTS, 4 TO 2; GAIN ON CUBS

Dean Rushes to Rescue as Parmelee Weakens.

New York, July 23.—(AP)—Johnny Mize's bat and a pair of errors gave the St. Louis Cardinals a 4 to 2 victory over the Giants today, sending the New Yorkers back to fourth place in the National league.

The victory, with Dizzy Dean doing an effective relief pitching job to help Roy Parmelee chalk up his ninth triumph of the season, enabled the Cardinals to pull up to two games back of the league leading Chicago Cubs.

Mize doubled in the first to score one of the two runs the Cards made in that inning, and hit a homer with a mate on base in the third.

Both of the Giant runs came on homers, with Dack Bartell hitting one in the fifth and Jim Ripple, pinch-hitting in the eighth, getting the other. Score:

ST. LOUIS.	Ab	R	H	P	A
T.Moore,cf	5	0	2	2	0
Frisch,2b	4	0	0	1	7
J.Martin,rf	4	2	1	0	0
Medwick,lf	4	1	1	4	0
Mize,1b	4	1	3	12	0
V.Davis,c	4	0	0	2	0
Duroch'r,ss	4	0	1	5	4
Gelbert,3b	3	0	2	0	1
Parmelee,p	2	0	0	1	2
J.Dean,p	0	0	0	0	0
	34	4	10	27	14

NEW YORK.	Ab	R	H	P	A
J.Moore,lf	4	0	1	2	1
Whit'h'd,2b	4	0	2	5	4
Ott,rf	4	0	0	4	0
Leiber,cf	4	0	1	2	0
Leslie,1b	4	0	2	10	2
†G.Davis	0	0	0	0	0
Mayo,3b	3	0	0	0	3
Mancuso,c	4	0	1	1	0
Bartell,ss	3	1	1	2	2
Fitzs'm's,p	1	0	0	0	1
Coffman,p	1	0	0	1	3
*Ripple	1	1	1	0	0
Castl'm'n,p	0	0	0	0	0
	‡34	2	9	27	16

*Batted for Coffman in eighth.
†Ran for Leslie in ninth.
‡Terry batted for Mayo in ninth.

St. Louis ....202 000 000—4
New York ....000 010 010—2

Errors—Bartell [2], Whitehead, Leslie. Runs batted in—Medwick, Mize [3], Bartell, Ripple. Two base hits—Medwick, Mize, Leslie. Home runs—Mize, Bartell, Ripple. Stolen base—J. Martin. Sacrifice—Parmelee, Frisch, J. Dean. Double plays—J. Moore to Leslie; Frisch to Durocher to Mize; Durocher to Frisch to Mize; Mayo to Whitehead to Leslie; Frisch to Durocher to Mize; Durocher on bases—New York, 5; St. Louis, 7. Bases on balls—Fitzsimmons, 1. Struck out—Parmelee, 1; Coffman, 1; J. Dean, 1. Hits—Fitzsimmons, 6 in 3 innings [none out in 4th]; Coffman, 3 in 5; Castleman, 1 in 1; Parmelee, 8 in 7 2-3; J. Dean, 1 in 1 1-3. Winning pitcher—Parmelee. Losing pitcher—Fitzsimmons. Umpires—Pfirman, Pinelli, and Stewart.

BEES, 4; REDS, 0.

Boston, Mass., July 23.—(AP)—Bob Smith, the 38 year old pitcther-coach, returned to active duty today and held the Cincinnati Reds to five hits as the Boston Bees pounded out a 4 to 0 victory. It was the Bees' first triumph in four starts. Tony Cuccinello started the Bees off to their 12th victory over the Reds this year with a home run in the second inning off young Roy [Peaches] Davis. Score:

CINCINNATI.	Ab	R	H	P	A
Byrd,cf	4	0	2	2	0
Thev'w,3b	3	0	0	1	2
Riggs,3b	1	0	0	0	1
Cuyler,rf	4	0	0	1	0
Scars'a,1b	4	0	2	9	1
Campb'l,c	3	0	0	2	1
Herman,lf	3	0	1	2	0
Myers,ss	4	0	0	0	5
Kamp's,2b	3	0	0	5	4
Davis,p	2	0	0	1	0
Stine,p	0	0	0	1	0
	*32	0	5	24	14

BOSTON.	Ab	R	H	P	A
Warst'r,ss	4	0	0	1	3
Thom'n,1b	3	1	0	6	0
Moore,rf	4	0	1	1	0
Berger,cf	4	1	2	8	0
Cucci'o,2b	3	1	2	2	1
Lee,lf	2	0	0	5	0
Cosca't,3b	3	1	2	0	1
Lopez,c	2	0	0	4	1
Smith,p	3	0	0	0	2
	28	4	7	27	8

*Goodman batted for Davis in seventh.

Cincinnati ....000 000 000—0
Boston ....010 100 11*—4

Errors—Byrd, Myers, Davis, Thompson. Runs batted in—Berger, Cuccinello, Lee, Coscarart. Two base hits—Scarsella, Coscarart. Home runs—Cuccinello, Coscarart. Sacrifice—Coscarart. Double plays—Thevenow to Kampouris to Scarsella; Myers to Kampouris to Scarsella [2]. Left on bases—Cincinnati, 7; Boston, 6. Bases on balls—Davis, 3; Stine, 2; Smith, 2. Struck out—Davis, 2; Smith, 2. Hits—Davis, 5 in 6 innings; Stine, 2 in 2. Passed ball—Campbell. Losing pitcher—Davis. Umpires—Magerkurth, Moran and Quigley. Time—1:44.

PIRATES, 10; PHILLIES, 1.

Philadelphia, Pa., July 23.—(AP)—Cy Blanton turned in a six hit pitching performance today as Pittsburgh pounded two Philadelphia pitchers for thirteen hits and a 10 to 1 victory. Camilli's home run in the seventh was the only Philly score. It was Blanton's eleventh victory of the year. Score:

PITTSBURGH.	Ab	R	H	P	A
L.Waner,cf	5	0	2	1	0
Jensen,lf	5	2	2	0	0
P.Waner,rf	5	2	3	2	0
Suhr,1b	3	3	2	10	3
Vaug'n,ss	5	1	2	1	2
Brub'er,3b	3	2	1	1	2
Young,2b	4	0	1	5	1
Padden,c	4	0	1	7	1
Blanton,p	5	0	0	3	2
	39	10	13	27	13

PHILADELPHIA.	Ab	R	H	P	A
Sulik,cf	4	0	0	2	0
J.Moore,lf	4	0	0	2	0
Klein,rf	4	0	0	3	0
Camilli,1b	4	1	1	9	0
Grace,c	4	0	0	5	0
Chiozza,3b	4	0	3	1	2
Norris,ss	4	0	0	4	1
Gomez,2b	3	0	2	1	5
Jorgens,p	0	0	0	0	1
	*34	1	6	27	9

*Kowalik batted for Passeau in seventh.

Pittsburgh ....200 003 104—10
Philadelphia ....000 000 100— 1

Error—Young. Runs batted in—Vaughan, Brubaker [3], P. Waner [2], Young, Padden [2], Camilli. Two base hits—Jensen, Padden. Home runs—Brubaker, Camilli. Stolen bases—Vaughan, Suhr. Sacrifice—Padden. Left on bases—Philadelphia, 6; Pittsburgh, 8. Bases on balls—Passeau, 2; Jorgens, 3. Struck out—Blanton, 8; Passeau, 2; Jorgens, 1. Hits—Passeau, 10 in 7 innings; Jorgens, 3 in 2. Wild pitch—Jorgens. Losing pitcher—Passeau. Umpires—Ballanfant, Sears and Klem. Time—2:08.

Cubs and Sox Up to Date Averages

CUBS.

	AB	R	H	2B	3B	HR	SB	RBI	Pct
Bryant ..	9	4	4	0	0	0	0	2	.444
Demaree	348	48	120	19	2	11	1	52	.345
O'Dea ..	113	23	37	8	2	2	0	27	.328
Herman	358	62	116	33	6	4	4	56	.324
Hartnett	239	29	72	10	5	5	0	44	.301
Allen ..	253	32	76	10	2	1	8	25	.300
Root ...	10	1	3	0	0	0	0	1	.300
Jurges ..	182	29	53	13	1	0	3	16	.291
English	129	21	36	8	0	0	0	15	.279
Hack ...	312	58	86	16	2	3	12	36	.276
Galan ..	357	49	96	17	2	4	9	39	.268
Cavar'ta	267	32	68	8	1	5	4	31	.254
Grimm .	88	11	22	3	0	1	0	11	.250
Hensh'w	24	3	6	1	0	0	0	1	.250
Werneke..	48	7	11	1	0	0	0	4	.229
French .	46	2	10	1	1	0	0	3	.217
Gill	79	4	16	2	0	1	0	7	.203
Carleton	36	5	7	0	0	2	0	6	.194
Lillard .	29	5	5	1	0	0	0	2	.172
Davis ..	56	7	9	2	0	0	0	5	.161
Stainb'k	50	5	8	1	0	0	0	3	.160
Lee	46	1	5	0	0	0	0	2	.109

Team batting—At bat, 3,045; hits, 857; percentage, .281.

WHITE SOX.

	Ab	R	H	2B	3B	HR	SB	RBI	Pct.
Radcliff .	328	66	124	20	5	7	4	50	.378
Appling .	283	53	107	16	5	4	4	68	.378
R's'nth'l .	111	35	37	7	2	3	1	27	.333
Bonura .	334	66	106	20	4	6	5	74	.317
M.Hay's .	163	22	49	16	1	1	0	30	.301
Walker .	81	14	24	2	2	1	2	16	.296
Dykes .	307	48	89	13	2	6	0	42	.290
Stratt'n .	21	5	6	1	0	0	0	5	.286
Haas ...	312	57	89	18	2	0	1	37	.285
Kenn'dy .	67	7	19	4	0	0	1	7	.284
Kr'vich .	299	48	82	18	6	5	4	40	.274
Piet ...	245	49	66	10	1	7	12	32	.269
Whit'h'd .	65	5	17	1	0	0	0	8	.262
Sewell .	255	36	60	14	3	4	5	38	.235
Phelps .	266	3	6	2	0	0	0	4	.231
Brown .	14	4	3	2	0	0	0	2	.214
Chelini .	20	3	4	0	0	0	0	0	.200
M'rriss'y .	36	3	7	1	0	0	0	5	.194
Grube ..	69	5	12	1	1	0	1	10	.174
Lyons ..	34	1	5	0	0	0	0	2	.147
Evans ..	15	1	2	0	0	0	0	1	.133
Cain ...	43	4	4	0	0	0	0	1	.093
Shea ...	4	2	0	0	0	0	0	0	.000

Team batting—At bat, 3,177; hits, 923; percentage, .291.

SMILIN' JACK—GOOD NEWS

TERRY AND THE PIRATES—BURMA CROSSES THE BOYS UP!

Rowe Blanks Athletics, 2-0, as Tigers Win

Detroit, Mich., July 23.—(AP)—Detroit made it three out of four over the Philadelphia Athletics today when Schoolboy Rowe yielded six scattered hits and scored a 2 to 0 victory for his ninth of the season. Harry Kelly for the Athletics yielded only seven hits, but two of them were doubles that produced runs in the third and sixth innings. Score:

PHILADELPHIA.	Ab	R	H	P	A
Finney,lf	4	0	1	0	0
Moses,cf	4	0	1	4	1
Dean,1b	4	0	0	10	0
Puc'n'li,rf	4	0	1	3	0
Johns'n,2b	4	0	1	2	6
Higgins,3b	3	0	0	0	1
Hayes,c	3	0	2	4	0
N'some,ss	3	0	0	1	0
Kelly,p	3	0	0	0	2
	32	0	6	24	10

DETROIT.	Ab	R	H	P	A
Burns,1b	3	0	1	10	0
Rogell,ss	4	1	1	2	7
G'r'ger,2b	4	0	0	3	2
Goslin,lf	3	0	1	2	0
Walker,rf	3	0	1	4	0
S'mons,cf	3	0	1	2	0
Owen,3b	2	0	1	0	1
H'w'rth,c	3	0	0	4	0
Rowe,p	2	1	1	0	1
	27	2	7	27	11

Philadelphia ....000 000 000—0
Detroit ....001 001 00*—2

Runs batted in—Burns, Goslin. Two base hits—Burns, Rogell. Stolen base—Walker. Sacrifices—Owen, Burns. Double plays—Johnson to Dean, Moses to Johnson, Rogell to Gehringer to Burns. Left on bases—Detroit, 4; Philadelphia, 5. Base on Balls—Kelly, 1. Struck out—Rowe, 4; Kelly, 3. Wild pitch—Kelly. Passed ball—Hayes. Umpires—Kolls, Basil, and Dinneen. Time—1:31.

RED SOX, 9; INDIANS, 8.

Cleveland, O., July 23.—(AP)—The Boston Red Sox stacked up seven runs in the fourth inning today and took the last game of the series with Cleveland, 9 to 8. The Red Sox were ahead, 9 to 2, at the end of the fourth, but in the next three innings the Indians whittled down the lead. Score:

BOSTON.	Ab	R	H	P	A
Almada,rf	5	0	0	0	0
Cramer,cf	4	1	1	2	0
Manush,lf	4	2	3	1	0
Foxx,1b	3	1	0	13	1
Kroner,2b	5	1	2	6	6
Werber,3b	5	1	0	1	1
McNair,ss	5	1	3	2	4
R.F'rell,c	4	1	2	2	0
Oster'ler,p	3	1	1	0	1
Wilson,p	0	0	0	0	1
Russell,p	1	0	1	0	0
Grove,p	0	0	0	0	0
	39	9	13	27	14

CLEVELAND.	Ab	R	H	P	A
Hughes,2b	6	0	2	3	6
Hale,3b	5	0	1	1	5
Averill,cf	5	1	1	3	0
Trosky,1b	5	2	2	11	0
Pytlak,c	5	1	3	1	0
W'th'rly,rf	5	0	3	0	0
Vosmik,lf	3	1	2	5	0
Knic'b'kr,ss	4	2	2	3	3
Hild'br'd,p	1	0	0	0	1
Lee,p	1	0	0	0	1
*Uhle	0	0	0	0	0
†Campbell	1	0	1	0	0
Bl'holder,p	0	0	0	0	1
‡Sullivan	1	1	1	0	0
Brown,p	0	0	0	0	1
¶Galatzer	0	0	0	0	0
	§43	8	18	27	18

*Batted for Lee in sixth.
†Batted for Uhle in sixth.
‡Batted for Blaeholder in seventh.
§Becker batted for Brown in ninth.
Becker batted for Galatzer in ninth.

Boston ....002 700 000—9
Cleveland ....020 021 300—8

Errors—Hughes, Pytlak, Werber. Runs batted in—Kroner [4], Cramer, Foxx, McNair, R. Ferrell, Weatherly [2], Sullivan [2], Hughes, Campbell, Trosky, Pytlak. Two base hits—McNair [2], Pytlak, Kroner, Averill, Trosky, Campbell, Sullivan, Hughes. Stolen base—McNair. Sacrifices—Manush, Wilson, Knickerbocker. Double plays—Kroner to Foxx, McNair to Kroner to Foxx. Left on bases—Boston, 10; Cleveland, 11. Bases on balls—Ostermueller, 2; Hildebrand, 3; Lee, 1; Brown, 1. Strike outs—Wilson, 1. Hits—Hildebrand, 7 in 3 1-3 innings; Lee, 3 in 2 2-3; Blaeholder, 1 in 1; Brown, 2 in 2; Ostermueller, 11 in 5 [none out in sixth]; Wilson, 5 in 1 2-3; Russell, 2 in 1 2-3; Grove, 0 in 2-3. Wild pitch—Ostermueller. Winning pitcher—Ostermueller. Losing pitcher—Hildebrand. Umpires—Hubbard, Ormsby, and Geisel. Time—3:00.

FOUR SOFTBALL GAMES.

Four games, with the Town Taverns meeting Sol's Hatters in the feature, comprise tonight's West Central Industrial Softball league card at Sparta stadium, 21st and Kostner avenue.

Talking It Over

BY ARCH WARD.

[Copyright: 1936: By The Chicago Tribune.]

COACH HARRY STUHLDREHER'S first University of Wisconsin football squad will be 96 per cent native. . . . Only two of the 50 candidates who will be invited back for early practice in September are from out of the state. . . . They are Len Lovshin, senior end from Chisholm, Minn., and Joe Clauss, junior center from Springfield, O. . . . Ten of the remaining 48 are from Milwaukee. . . . The Badgers probably will spend the first ten days of practice at Camp Douglas, near Sparta, Wis. . . . They open against South Dakota State Sept. 26. . . . Rogers Hornsby hasn't fined Rollie Hemsley in a week. . . . Rip Radcliff, White Sox slugger, passed up college after graduating from Kiowa, Okla., High school to get rich quick in baseball. . . . Bill Gillerlain, University of Chicago football end, is working this summer as a ranger in Yosemite Park, Cal. . . . Juan Belmonte, Spain's leading bull fighter, has retired a millionaire. . . . Ossie Bluege, Washington veteran, has not been thrown out at the plate attempting to score from second on a single in the last eight years. . . .

Old Wahoo Sam Crawford, former Detroit outfielder, won the decision in a Coast league argument the other day. . . . Crawford, now an umpire in that organization, was officiating behind the bat in a game at Sacramento. . . . Frankie Morehouse, Sacramento shortstop, was up and two strikes were called. . . . After the second one Morehouse turned around and snarled: "You sure missed that one, Crawford." . . . "Yeh," replied Crawford, "but if I had that bat in my hand I wouldn't have." . . . Crawford rates Jack Salveson, property of the White Sox, the best pitcher in the Coast league. . . . Ted Key, who was dismissed last season from U. C. L. A. as a football ringer, soon will make his debut as a professional wrestler. . . . Nick Kearns, Big Ten football and basketball official, sails today with a party of friends to the Olympic games. . . . Bill Robinson, tap dancer, is personally acquainted with more baseball players than any other Negro in the country. . . .

Joe Dugan, who won fame as the Yankees' third baseman, says Lou Gehrig has been the greatest player in the major leagues for the last five years. . . . A recent survey establishes basketball as the leading fan attraction among American sports, drawing 80,000,000 spectators annually. . . . Other sports were rated as follows: Baseball, 50,000,000; football, 40,000,000; boxing, 25,000,000, and horse racing, 22,000,000. . . . Golf was listed last, drawing only 200,000. . . . Elsie [Ginger] Richmond, former athlete at Deerfield Shields High school, Highland Park, and at the University of Illinois, is Chicago's first feminine bouncer. . . . The Amazonian strength which made her a star in swimming, baseball, and basketball is now used professionally to maintain order, when necessary, at a café on North Wabash avenue. . . . Elsie is 6 feet 3 inches tall and weighs 210 pounds. . . . Seniors at Princeton last spring elected Pepper Constable, football player, the best all-around athlete, the most respected member of the class, the most thorough gentleman, and the most popular man among the graduates. . . . From which we gather he is a pretty swell fellow. . . .

Ten Years Ago Today—The Philadelphia Phillies knocked the Cubs out of third place by defeating them twice. . . . Bud Taylor won on a foul from Tommy Ryan in the fourth round at White Sox park. . . . Man o' War's son, Crusader, won the $25,000 Cincinnati Derby. . . . Frank Dolph won the western amateur golf crown when he defeated Bob Stein, 6 and 5, at St. Paul. . . . Black Maria won the $10,000 Illinois Oaks stakes at Washington Park.

Derringer's Wife Gets Divorce and $9,250 in Cash

Tampa, Fla., July 23.—(AP)—Mrs. Verna M. Derringer, 26 year old wife of Paul Derringer, pitcher of the Cincinnati baseball club, was granted a divorce and a $9,250 cash settlement in a decree signed today by Judge L. L. Parks.

Di Maggio and Yankees Rout Browns, 15-3

St. Louis, Mo., July 23.—(AP)—The New York Yankees today snapped their longest losing streak of the season at three games by walloping the Browns, 15 to 3, and increasing their American league lead to eight games.

Joe Di Maggio led the 18 hit attack with a pair of homers, and George Selkirk had one—his third in as many days—as Monte Pearson chalked up his 13th victory of the season with a six hit performance.

Three of the hits Pearson gave up were homers. Jule Solters and Roy Bell smashed out four baggers in the fourth, and Sam West followed with one in the sixth. Score:

NEW YORK.	Ab	R	H	P	A
Crosetti,ss	4	3	2	3	3
Rolfe,3b	6	3	3	0	1
Dima'gio,rf	3	2	3	1	0
Gehrig,1b	5	0	1	4	0
Dickey,c	5	1	1	9	0
Hoag,lf	4	1	2	1	0
Selkirk,lf	1	1	1	0	0
Powell,cf	6	0	0	7	0
Lazzeri,2b	4	1	1	2	0
Pearson,p	5	3	4	0	1
	43	15	18	27	5

ST. LOUIS.	Ab	R	H	P	A
Lary,ss	4	0	2	5	2
Bejma,3b	3	0	0	1	2
Solters,lf	5	1	2	2	0
Bell,rf	4	1	1	4	0
West,cf	2	1	1	2	0
Bot'ley,1b	4	0	0	8	1
Carey,2b	4	0	0	1	3
Giuliani,c	4	0	0	4	1
Hogsett,p	1	0	0	0	0
Kimb'lin,p	0	0	0	0	0
Mahaffey,p	1	0	0	0	0
L'bhardt,p	0	0	0	0	0
†Coleman	0	0	0	0	0
	*33	3	6	27	9

*Pepper batted for Mahaffey in seventh; †batted for Lieberhardt in ninth.

New York ....101 510 322—15
St. Louis ....000 201 000— 3

Error—Carey. Runs batted in—Di Maggio [4], Pearson Rolfe [4], Gehrig, Dickey, Solters, Bell, West, Selkirk [3]. Two base hits—Pearson, Hoag, Solters. Three base hits—Rolfe [2]. Home runs—Di Maggio [2], Solters, Bell, West, Selkirk. Stolen bases—Hoag, Crossetti. Double play—Carey to Lary to Bottomley. Left on bases—St. Louis, 9; New York, 13. Bases on balls—Hogsett, 4; Pearson, 6; Kimberlin, 3; Mahaffey, 3. Struck out—Hogsett, 1; Pearson, 9; Liebhardt, 2. Hits—Hogsett, 9 in 4 innings; Kimberlin, 1 in 2-3; Mahaffey, 2 in 2 1-3; Liebhardt, 6 in 2. Hit by pitcher—Mahaffey [Di Maggio]; Liebhardt [Crosetti]. Winning pitcher—Pearson. Losing pitcher—Hogsett. Umpires—Quin and McGowan. Time—2:23.

GUY BUSH SIGNS TO PITCH FOR BOSTON'S BEES

Boston, Mass., July 23.—[Special.]—Guy Bush, who recently was unconditionally released by the Pittsburgh Pirates, will join the Boston Bees. The tall pitcher, formerly a member of the Chicago Cubs, accepted terms today and will report to Manager Bill McKechnie immediately.

All in Fun

WASHINGTON.	Ab	R	H	P	A
Chapm'n,cf	4	1	1	2	0
Lewis,3b	4	0	1	2	2
Kuhel,1b	5	1	2	9	0
Stone,lf	5	0	1	1	0
Travis,ss	5	0	2	3	5
R'yn'lds,rf	4	1	0	0	1
Bolton,c	4	1	1	4	1
Kress,2b	3	2	1	3	8
Newsom,p	4	0	1	0	1
	38	6	10	24	18

CHICAGO.	Ab	R	H	P	A
R'dcl'ff,lf	4	1	1	2	0
R's'nth'l,cf	5	1	2	4	0
Kr'vich,rf	5	1	2	1	0
Bonura,1b	4	1	1	9	0
Appling,ss	4	0	2	2	5
Hayes,2b	3	1	2	4	3
Dykes,3b	4	1	2	0	0
Sewell,c	4	1	1	5	0
Kennedy,p	4	0	2	0	2
	37	7	15	27	10

Washington ....130 002 000—6
Chicago ....010 031 02x—7

Errors—Bolton, Kreevich, Hayes. Runs batted in—Chapman [2], Lewis [2], Stone, Newsom, Rosenthal, Kreevich, Bonura, Hayes, Dykes, Kennedy. Two base hits—Chapman, Kuhel, Stone, Rosenthal, Kreevich, Dykes, Sewell, Kennedy. Sacrifice—Kress. Double plays—Kress to Travis to Kuhel; Travis to Kress to Bolton to Lewis to Bolton to Kress. Left on bases—Washington, 9; Chicago, 9. Bases on balls—Newsom, 3; Kennedy, 3. Struck out—Newsom, 3; Kennedy, 4. Umpires—Summers and Johnston. Time—2:10.

Minor Leagues

AMERICAN ASSOCIATION.

	W.	L.	Pct.		W.	L.	Pct.
Milwaukee	57	41	.582	Ind'p'lis..	47	43	.522
St. Paul..	59	44	.573	Columbus ..	53	50	.515
Minn'p'lis..	55	46	.545	Toledo	41	60	.406
Kas. City..	52	47	.525	Louisville..	39	62	.386

YESTERDAY'S RESULTS.

AMERICAN ASSOCIATION.
Minneapolis, 9; Louisville, 5.
Milwaukee at Columbus; rain.
Kansas City at Toledo, rain.
Indianapolis, 17; St. Paul, 4.

INTERNATIONAL LEAGUE.
Newark, 5; Montreal, 1.
Rochester, 5—7; Albany, 4—5.
Baltimore, 7; Toronto, 4.
Buffalo at Syracuse, postponed, rain.

SOUTHERN ASSOCIATION.
New Orleans, 9-8; Knoxville, 4-7.
Nashville, 9; Memphis, 5.
Chattanooga, 5; Little Rock, 3.

PACIFIC COAST LEAGUE.
Missions, 6; San Diego, 5.
San Francisco, 4; Los Angeles, 3.

TEXAS LEAGUE.
Fort Worth, 5; Oklahoma City, 4.
Dallas, 3; Tulsa, 2.
San Antonio, 8; Galveston, 1.
Beaumont at Houston, postponed; rain.

WESTERN LEAGUE.
Waterloo, 4-2; Des Moines, 0-3.
Sioux City, 2; Cedar Rapids, 1.
Davenport, 9; Omaha, 2.

Alvin Crowder's Wife to Be Buried Tomorrow

Winston-Salem, N. C., July 23.—(AP)—Funeral services for Mrs. Ruth Livernash Crowder, wife of Alvin [General] Crowder, former Detroit baseball pitcher, will be conducted here Saturday morning at 10 o'clock. Mrs. Crowder died at her home near here early today.

Sox Attack in 8th to Whip Senators, 7-6

[Continued from first sports page.]

to right and Kuhel registered. Stone went to third when Hayes lost the throw in, but the error proved harmless.

The second, in which the Senators fell heir to three cheap runs, began to get rough when Bolton and Kress singled with one out. Newsom fanned attempting to bunt. Then Kennedy suffered his tough break from Kreevich. Chapman flied high to right center and Kreevich, after setting himself for the catch, discovered he hadn't made proper allowance for the wind. The ball dropped behind him for a double, Bolton and Kress scoring. Chapman dashed home on Lewis' single to right. Kuhel flied to Rosenthal for the third out.

The Sox were unfortunate enough to encounter a double play in their half of the second, a happening that limited them to one run despite three hits. Hayes opened with a looping single to right and scored on Dykes' double to the same sector. Sewell struck out and Kennedy scratched a hit to Lewis. Then Radcliff bounced to Kress and the double play followed.

Sox Tie Score.

Rosenthal scratched a hit over second after two were out in the fifth and this was the starter of the three run uprising that put the Sox back in a tie. Kreevich doubled to right center, Rosenthal scoring. Bonura singled and Kreevich counted. Appling singled to right. Hayes lined a single over short, Bonura carrying home the tying run and Appling going to third. The fun halted on Dykes' grounder to Kress.

Two runs for the Senators in the freakish fifth began with a pass to Reynolds. Bolton flied to right and Kreevich, after getting hold of the ball, dropped it. Kress bunted and Kennedy took a long chance by trying to force Reynolds at third. It didn't work, so the bases were filled with none out. Newsom's drive slid off Kennedy's glove and started straight toward Appling but never got there. Umpire Johnston inadvertently got his shin in the way and the ball caromed off for a single. Reynolds scoring. On Chapman's tap to Hayes, Bolton was forced at the plate. Lewis walked, forcing Kress to score. Kuhel then popped out and Stone fanned.

Sox Score Again.

The Sox chiseled one run off Newsom in the home sixth, leaving the Great One ahead by 6 to 5. Radcliff walked after two were gone and Rosenthal smashed a two bagger past Kuhel. Radcliff scored by sliding around Bolton, who had the return throw in his hands before Rip arrived.

SOX GET DAY OFF

The Sox can rest today, their scheduled game having been moved back to form Sunday's double-header with the Yankees, who open here tomorrow with a single battle. Ted Lyons blanked the Yanks in New York a couple of weeks ago, so will face them again tomorrow.

Mule Haas' charley horse is behaving mighty well as the result of several days' rest, and there is a chance he may return to his right field pasture for the series with the league leaders.

The last of the reserved seats for Sunday's double-header went off the market yesterday. There will be 40,000 general admission tickets placed on sale at the ball park Sunday morning. The gates will open as soon as the patrons begin crowding the ticket booths.

HORANS WIN, 9 TO 0.

Albert J. Horan softball team defeated the Hoffman Beers, 9 to 0, at Sparta stadium last night. Tasty Yario allowed only two hits.

CHICAGO FIREMEN LOSE.

South Bend, Ind., July 23.—[Special.]—Studebaker Athletics defeated the Chicago Firemen here tonight, 10 to 6.

DODGERS SCORE IN NINTH TO WIN FROM CUBS, 6 TO 5

Chicagoans Finally Come Up with Real Hitting.

[Continued from first sports page.]

third. This was all for Lee and Henshaw took his place. Frey singled to left, Watkins scoring and Wilson stopping at second. Phelps bounced to Cavarretta.

Lillard Starts Cub Rally.

Hartnett opened the seventh with a double to left center, his second and the Cubs' fourth hit. Demaree singled to left, Hartnett stopping at third. Hack popped to Frey, and Jurges flied to Cooney, Hartnett scoring. Cavarretta tapped to Jordan.

Lillard, batting for Root, started the eighth by dropping a single in short center, and it was not long before the Cubs tied the score. Galan doubled to right, Lillard stopping at third. Allen fouled to Phelps, but Herman drove his No. 4 homer into the upper deck of the left field stands, scoring Lillard and Galan. Clark replaced Frankhouse. After Hartnett fouled to Phelps, Demaree drove his eleventh home run into the left field stands. Hack tapped to Jordan.

Bucher batted for Jordan at the start of the Brooklyn ninth, and was credited with a single when his tap rolled out of Carleton's reach. Stripp failed in two attempts to sacrifice, then doubled over third, Bucher scoring the winning run.

DAVIS PITCHES TODAY

[Chicago Tribune Press Service.]

Brooklyn, N. Y., July 23. — Curt Davis tried out his recently indisposed arm for a half hour today, after which he advised Mr. Grimm he was able to resume work. Whereupon Mr. Grimm assigned him to pitch tomorrow's Brooklyn final.

The .100 plus and .200 plus hitters on the Cubs, who form a vast majority, are beginning to talk about how much they'd rather make one hit at the right time than "five for five" that aren't vital.

Bill Jurges, a Brooklyn boy, has been fetching a 16 year old protege to work out with the Cubs. The youngster, one Mickey Somebody, has looked so good in the outfield that Manager Casey Stengel is thinking about signing him.

Hits at Last!

CHICAGO.	Ab	R	H	P	A
Galan,cf	4	1	1	5	0
Allen,lf	4	0	0	1	0
Herm'n,2b	4	1	1	3	3
Hartnett,c	4	1	2	2	1
Dem'ree,rf	4	1	3	2	0
Hack,3b	4	0	0	1	1
Jurges,ss	4	0	1	3	2
C'v'rtta,1b	4	0	0	7	0
Lee,p	0	0	0	0	1
Henshaw,p	0	0	0	0	0
*Gill	0	0	0	0	0
Root,p	0	0	0	0	0
†Lillard	1	1	1	0	0
Carleton,p	1	0	0	0	0
	34	5	9	‡24	8

BROOKLYN.	Ab	R	H	P	A
Cooney,cf	4	0	1	4	0
Jordan,2b	5	0	1	2	4
¶Bucher	1	1	1	0	0
Stripp,3b	5	0	1	0	2
Hassett,1b	2	1	0	9	0
Watkins,lf	1	2	1	2	0
Wilson,rf	4	1	2	1	0
Frey,ss	3	0	1	4	3
Berres,c	1	0	0	2	0
Phelps,c	3	0	1	3	0
Fr'nkh'se,p	3	1	1	0	0
Clark,p	1	0	0	0	0
	33	6	10	27	9

*Batted for Henshaw in sixth.
†Batted for Root in eighth.
‡None out when winning run was scored.
¶Batted for Jordan in ninth.

Chicago ....000 000 140—5
Brooklyn ....001 220 001—6

Error—Lee. Runs batted in—Jordan, Phelps [2], Wilson, Frey, Stripp, Jurges, Herman [3], Demaree. Two base hits—Jordan, Wilson, Jurges, Hartnett, Galan, Stripp. Home runs—Herman, Demaree. Stolen base—Hassett. Double plays—Jordan to Frey to Hassett [2]. Left on bases—Chicago, 4; Brooklyn, 9. Bases on balls—Lee, 4; Root, 1; Frankhouse, 1. Struck out—Root, 1; Carleton, 1, Frankhouse, 2; Clark, 1. Hits—Lee, 7 in 4 2-3 innings; Henshaw, 1 in 1-3; Root, 0 in 2; Carleton, 2 in 1; Frankhouse, 8 in 7 1-3; Clark, 1 in 1 2-3. Hit by pitcher—Frankhouse [Lee]; Root [Watkins]. Winning pitcher, Clark; losing pitcher, Carleton.

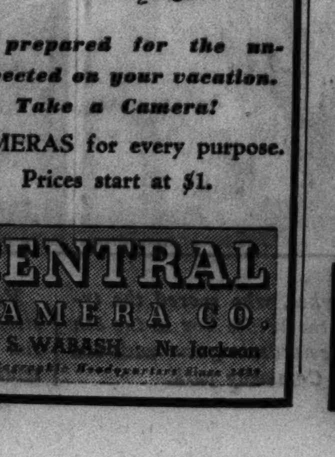

Be prepared for the unexpected on your vacation. Take a Camera!

CAMERAS for every purpose.

Prices start at $1.

CENTRAL CAMERA CO.
230 S. WABASH — Nr. Jackson
Photographic Headquarters Since 1899

ONLY "NORTH WESTERN" OFFERS 10 COMPLETELY AIR-CONDITIONED TRAINS between Chicago & MILWAUKEE

COSTS NO MORE

The solid, smooth-riding comfort and safety of full, standard-size cars—plus the supreme summer comfort of complete air-conditioning on 10 "North Western" trains (a dozen others partially air-conditioned) at the most convenient times of the day. And it costs no more. One way in coaches $1.70—in parlor car, including seat $3.05—round trip in coaches $3.06—in parlor car, including seat $4.40.

12 MILE-A-MINUTE TRAINS—Through the beautiful North Shore district

CITY TICKET OFFICE
148 S. Clark St., Phone Dearborn 2121
or Madison St. Station, Dearborn 2060

CHICAGO & NORTH WESTERN RAILWAY

WE WOULDN'T HAVE TO STOP TO FILL UP SO OFTEN IF WE DROVE A BUICK!

Agreed! And in addition to thrifty habits, Buick has low prices beginning at $765

LIST PRICE AT THE FACTORY, FLINT, MICH. Standard and special accessories groups on all models at extra cost.

"Buick's the Buy"

A General Motors Product

CENTURY DISTILLED DRY GIN

DISTINCTLY A QUALITY PRODUCT

Good gin is no accident. It is the product of carefully selected ingredients, properly prepared, and processed with the utmost skill and science.

Century Dry Gin approaches perfection. The choice grains are degerminated, and only the richest of genuine flavorings are used. Every step in distilling is under constant laboratory control.

Century Dry Gin is the perfect mixer. Try a bottle and enjoy gin at its best. Century is 90 Proof.

CENTURY DISTILLING COMPANY · PEORIA, ILLINOIS

FURST AND SON WIN GOLF CUP IN PATER-FILIUS

Freeport Pair Shoots 142 at Midlothian.

F. E. Furst of the Freeport Country club, Freeport, Ill., and his son, C. W. Furst, yesterday won the Pater-Filius cup in the annual tournament at the Midlothian Country club.

Competing in a field of 92 fathers and sons the Fursts shot 170—28—142 to win by four strokes. E. A. Balgemann and son Ralph of River Forest and J. W. Mortell and John Jr. of Kankakee, had 146 to land second. Last year's winners, J. J. Brown and James Jr. of Oak Park, finished far down with 154.

Jock and Edgar Win.

In the professional section, Jock Hutchison and son Edgar were low, shooting 155—10—145. In second place came Harry Hampton and son Bryce of Beverly, with 168—16—152.

The low gross for the morning round went to F. A. Welsh and Alex of Rockford, 80; low net to W. M. Tell and son W. K., Evanston, 89—17—72, and J. B. Creevy and Dick, Midlothian, 94—22—72. Low gross for the afternoon was won by J. H. Morrell and John of Glen Oak with 80, and low net by W. P. Cagney and Dick of Bob o' Link, 85—17—68.

Here are Leading Scores.

The leading 36 hole scores:

F. E. Furst and C. W., Freeport	170	28	142
Jock Hutchison and Edgar, Glen View	155	10	145
E. A. Balgemann and Ralph E., River Forest	162	16	146
J. W. Mortell and John Jr., Kankakee	174	28	146
F. M. Warden and Bud, Midlothian	181	34	147
H. T. Braschler and Ted, Midlothian	199	52	147
B. E. Baal and Howard, Edgewood Valley	164	16	148
Wm. P. Cagney and Richard, Bob o' Link	183	34	149
J. B. Creevy and Dick, Midlothian	193	44	149
J. R. Bohnen and Bob, Midlothian	185	34	151
B. L. Fitzgerald and Dick, Kankakee	193	38	151
Harry Hampton and Bryce, Beverly	168	16	152
H. C. Dubay and Gene, Big Oaks	195	42	153
Walter D. Monroe and Walter Jr., Midlothian	191	38	153
John Morrell and Jack, Glen Oak	164	10	154
Harry Abrahams and Burton V., Ruth Lake	160	16	154
F. C. Dearborn and Bob, Midlothian	174	20	154
J. J. Brown and James Jr., Oak Park	176	22	154
George Drieske and Hal, Midlothian	188	34	154
A. M. Morris and Hamilton, Midlothian	200	46	154
Howard Hughes and Howard Jr., Edgewood Valley	181	26	155
W. H. Atwood and W. H. Jr., Edgewood Valley	174	18	156
J. L. Price and Bob V., Glen Flora	174	18	156
John Van Nortwick and John Jr., Chicago Golf	178	22	156
Harry Topping and Harry Jr., Kankakee	188	32	156
W. M. Gallagher and Jim, Newton, Ia.	194	38	156
Leonard Hicks and Leonard Jr., Beverly	179	22	157
Tom Sheehan and Tom Jr., Lincolnshire	179	22	157
Gordon Sibley and Gordon Jr., Skokie	179	22	157
George McAninch and Howard, Glen Oak	187	30	157
Alex Cunningham and Arthur, North Shore	187	30	157
Phil Smidt and Peter, Midlothian	193	36	157
D. B. Johnson and Gordon, Midlothian	203	46	157
F. A. Welsh and Alex., Rockford	163	4	159
Bert Coghill and John, Cog Hill	173	14	159
Wm. Witt and Harold, Midlothian	177	18	159
Walter Leininger and Walter Jr., Oak Park	177	18	159
L. M. Tolman and L. M. Jr., Ridge	187	28	159
A. B. McDonald and Donald and Philip, Glen Flora	187	28	159
George Moore and Bob, Exmoor	195	36	159
W. E. Kistner and Ted, Midlothian	199	40	159
D. H. Devonald and David Jr., Midlothian	201	42	159
Jack Robinson and John, Flossmoor	174	14	160
Jack Patterson and Ian, Midlothian	180	20	160
Wm. Crocombe and Bob and Bill, Olympia Fields	188	38	160

Itasca staged its annual Salt Creek roundup yesterday, with 200 members and guests playing 36 holes for 50 prizes. S. S. Freund shot low gross of 78—83—161. E. H. Preuss was second with 83—80—163, and H. G. Sawalish and George Wells tied at 166 for third place.

The low net scorers for 36 holes were B. E. Fetters, 195—50—145; Preuss, 163—16—147; C. H. Anderson, 171—22—149; George Sorensen, 177—28—149, and H. G. Sawalish, 166—16—150. The leading scorers:

L. L. Freund	161—22—139
B. E. Fetters	195—50—145
E. H. Preuss	163—16—147
C. H. Anderson	171—22—149
George Sorensen	177—28—149
H. G. Sawalish	166—16—150
Fred Short	177—26—151
F. E. Baldwin	180—28—152
W. J. Guntz	184—32—152
Ed Trostrud	197—44—153
C. A. Anderson	176—22—154
Cy Perkins	169—14—155
W. H. Bordwell	193—28—155
A. N. Moser	183—28—155
C. J. Schwarting	187—32—155
E. F. Dorn	180—24—156
George Sloane	216—60—156
G. W. Christiansen	200—42—158
Jos. D'Eath	185—22—163

Jim Duggan of the home club scored 41—36—77 to be medalist in the Metropolitan amateur tournament yesterday at Hillside. An early rain, followed by a gale, affected the scoring. The lowest 16 qualified for match play, two rounds being scheduled today and tomorrow. Pairings follow:

Jim Duggan, Hillside [77], vs. John Rodowitz, Medinah [88].
Bud Hemphill, Carlinville [82], vs. Bill Murphy, Hillside [84].
Johnny Broten, Medinah [79], vs. G. J. Mulholland, Walnut Hills [85].
Frank Barto, Hillside [88], vs. John Rodowitz, Medinah [88].
Bob Crannell, Columbus [81], vs. Gunnar Gabrielson, Big Oaks [84].
Ed Binger, Woodridge [80], vs. Bob Kirsch, Oak Park High [85].
Roy Carlson, Hillside [82], vs. Henry Jankowich, Hillside [85].
Martin De Leonard, Mid-City [78], vs. Henry Siski, Timber Trails [90].

Hank Bruder Signs for 6th Season with Packers

Green Bay, Wis., July 23.—[Special.]—Henry [Hank] Bruder, former Northwestern university captain and half back, today signed a contract to play with the Green Bay Packers professional football team again next fall. He will start his sixth season with Green Bay. Brudder is 29 years old, weighs almost 200 pounds and is six feet tall.

MOON MULLINS—THE FLOWER GIRL

Rena Nelson Wins, 3 and 2, in District Golf

[Continued from first sports page.]

and a short approach ended it on the sixteenth. The card:

Mrs. Reinhardt—Out	454	555	556—44
Miss Dudley—Out	554	535	465—42
Mrs. Reinhardt—In	556	356	5
Miss Dudley—In	675	466	6

The amazing golf displayed all week by Miss Gardner was continued yesterday in her match with Mrs. Dennehy, former Western champion and one of the district's star golfers. Mary never was down. Mrs. Dennehy was 3 down at the turn. The golf of both on the back nine was so tight that but two holes changed hands. A birdie gave Mrs. Dennehy the 12th, but Mary took the 17th in par to end the match with her opponent in a trap. The card:

Miss Gardner—Out	656	534	555—44
Mrs. Dennehy—Out	664	545	565—46
Miss Gardner—In	564	666	53
Mrs. Dennehy—In	563	666	54

Semi-Finals Today.

In the semi-finals, starting at 9 o'clock this morning, Miss Gardner will play Miss Ingram in the upper bracket, and Mrs. Reinhardt will meet Miss Nelson in the lower half.

In the first flight semi-finals, Mrs. Vilas Norton of Glen View defeated Mrs. William Scott Stewart, Nordic, 4 and 3, while Helen Peterson of Exmoor won, 5 and 4, from Mrs. S. L. Schwarz, Northmoor. Today Mrs. Norton and Miss Peterson will meet in the final.

Mrs. C. B. Willard, Exmoor won, 4 and 3, from Peggy Wagner, Park Ridge, in the second flight semi-finals, while Phoebe Nelson of Indian Hill won, 3 and 2, from Mrs. W. W. Hodgson of Oak Park. Today Mrs. Willard will meet Miss Nelson in the final round.

LISTLESS DRILL BY PERRY GIVES AUSTRALIA HOPE

WIMBLEDON, England, July 23.—(AP)—England ruled a 3 to 1 favorite today to retain the Davis cup against Australia's challenge as rain washed out the next to the last practice session for the important international tennis match starting Saturday at Wimbledon.

Reports that John Bull's Fred Perry is suffering from tennis fag spurred Austrailia's hopes of capturing the trophy for the first time since 1919.

Despit the loss of Adrian Quist, Austrailian champion, reducing the challenging forces to a two man attack—Jack Crawford and Vivian McGrath, the Australian camp teemed with confidence.

Perry, in recent practice, has shown the same listlessness he displayed last week when he lost to California's Don Budge in four sets in a practice series at Eastbourne. He played erratically with flashes of irritability.

However, Perry's teammates, H. W. [Bunny] Austin, Charlie Tuckey and Pat Hughes, appear in form. Perry, or the other hand, seldom raised his game in practice.

WILMER ALLISON TO QUIT TENNIS FOR BUSINESS

New York, July 23.—[Special.]—Wilmer Allison will retire from competitive tennis at the end of the year. The American singles champion disclosed today upon his return from England that he will devote all his time to the brokerage business in 1937. He left New York tonight for Washington, D. C., for an examination of his right leg, injured in Philadelphia last month.

"I'm getting a little too old for tennis," Allison remarked. "When you have reached the age of 31 and have been playing tennis for ten years I guess it's time to quit trying to beat young fellows."

All-Star Football Poll

Returns in the nation-wide poll to determine starting lineup of the College All-American football team which will meet the Detroit Lions, National Professional league champions, at Soldiers' field the night of Sept. 1 follow:

ENDS.

Millner, Notre Dame	382,847
Topping, Stanford	314,192
Moscrip, Stanford	306,564
Loebs, Purdue	302,928
Peters, Notre Dame	283,473
Rees, Ohio State	169,662
Erdelatz, St. Mary's [Cal]	158,284
J. Brittingham, California	117,345
Shuler, Army	106,786
Zarza, Michigan State	106,208
Train, Yale	104,837
Scherer, Nebraska	86,193
Antonini, Indiana	82,577
Lea, Princeton	78,684
Allman, Michigan State	74,358
Bell, Marquette	49,116
Geny Vanderbilt	31,682
Perretz, Chicago	31,308
Bryant, Alabama	29,573
Longfellow, Northwestern	26,827
Swan, Utah	22,463
Hayes, Kansas	14,518
MacMillan, Princeton	10,754
Schultz, Oregon State	9,278
Jones, Oregon	8,817
Stewart, So. Methodist	3,042
Tipton, So. Methodist	2,928

TACKLES.

Smith, Minnesota	361,273
Reynolds, Stanford	289,762
Spain, So. Methodist	284,817
Wasicek, Colgate	273,451
Pfefferle, Notre Dame	246,264
Lutz, California	214,937
Galbreath, Illinois	182,516
Stydahar, West Virginia	154,723
Rukas, Louisiana State	127,114
Antilla, Illinois	121,837
Orr, Southern Methodist	112,562
Klein, New York U.	91,128
Dennis, Purdue	87,374
Chambers, Northwestern	81,768
Sarno, Fordham	79,243
Harre, Ohio State	58,147
Bush, Chicago	57,882
Michuta, Notre Dame	54,663
Lingua, Holy Cross	37,256
Morawski, Carbondale Tch.	34,774
Leytze, Iowa	30,112
Lewis, Ohio U.	23,487
Ary, Tulane	19,304
Patterson, Alabama Poly	17,136
Bley, Washington State	14,225
Papich, Northwestern	9,316
Meister, St. Mary's [Cal.]	8,982
Zoda, Cornell college	1,994

GUARDS.

Oech, Minnesota	368,524
Tangora, Northwestern	364,786
Karcher, Ohio State	352,218
Fortmann, Colgate	243,347
Gryboski, Illinois	228,653
Wagner, Michigan State	179,276
Munger, Illinois college	172,832
Weller, Princeton	153,458
Michaels, Villanova	152,976
Flanagan, Holy Cross	94,682
Wetzel, So. Methodist	93,957
Secl, Iowa	91,263
Sklar, Kansas	83,457
Peeples, Marquette	74,118
Brown, Louisiana State	52,724
Church, Notre Dame	49,313
Gallagher, Iowa	47,528
Hayes, Iowa State	30,653
Schwartz, De Paul	27,142
Shore, Clemson	13,276
Groeclose, Texas Christian	11,651
Drobnitch, Denver	7,984
Rouble, St. Mary's [Cal.]	7,826
Dowd, Santa Clara	7,753
Adams, Stanford	6,351
Wheeler, Oklahoma	6,068
Stamps, So. Methodist	3,214

CENTERS.

Jones, Ohio State	284,795
Rennebohm, Minnesota	276,487
Lester, Texas Christian	227,516
Lind, Northwestern	211,953
Jorgensen, St. Mary's [Cal.]	107,226
Muller, Stanford	106,572
Pojman, Notre Dame	105,493
Francis, Alabama	71,387
Kelso, Indiana	59,114
Gould, Tulane	28,738
Krause, St. Louis	24,926
Kliskey, Pittsburgh	18,254
Robert, Utah	10,307
Bliss, Princeton	8,135
Daniel, North Carolina	7,286
Jirsa, St. Mary's [Cal.]	4,052

QUARTER BACKS.

Smith, Alabama	364,857
Fromhart, Notre Dame	357,282
Seidel, Minnesota	341,673
Pincura, Ohio State	267,518
Alustiza, Stanford	73,493
McCauley, Rice	69,276
Kenny, Dartmouth	39,851
Rasmussen, Utah Aggies	14,627
Gaul, Notre Dame	13,468
Lam, Colorado	10,437
Cotton, California	8,653
Nori, De Kalb Teachers	4,876

FULL BACKS.

Beise, Minnesota	273,414
Crayne, Iowa	269,682
Grayson, Stanford	178,816
Elser, Notre Dame	177,994
Irwin, Colgate	134,572
Constable, Princeton	129,433
Duval, Northwestern	91,845
Manto, Texas Christian	76,237
Smith, New York U.	69,758
Kabealo, Ohio State	47,118
Shufford, So. Methodist	27,463
Nyquist, Chicago	23,297
Carideo, Notre Dame	21,883
Michek, Oregon	16,255
Walker, Indiana	11,371
Kellogg, St. Mary's [Cal.]	5,812

HALF BACKS.

Berwanger, Chicago	374,556
Shakespeare, Notre Dame	312,924
Roscoe, Minnesota	299,273
Pilney, Notre Dame	267,816
Wilson, So. Methodist	258,178
Le Voir, Minnesota	241,524
Lindberg, Illinois	192,762
Hamilton, Stanford	141,275
Heekin, Ohio State	128,417
Cruice, Northwestern	126,883
Layden, Notre Dame	124,754
Dailey, Purdue	118,397
Cheshire, U. C. L. A.	107,112
Leemans, Geo. Washington	106,438
Lawrence, Texas Christian	105,758
Oravec, Willamette	104,348
Renner, Michigan	70,826
Mickal, Louisiana State	58,275
Maniaci, Fordham	56,584
Wallace, Rice	54,308
Warmbein, Michigan State	53,756
Barabas, Columbia	37,273
Boucher, Ohio State	34,817
Randour, Pittsburgh	29,362
La Noue, Nebraska	21,493
Le Van, Princeton	18,772
Hoover, Iowa	18,608
Bond, Georgia	17,367
Wilson, McKendree	16,184
Schreiber, St. Mary's [Cal.]	14,762
Justice, Gonzaga	11,591
Pauk, Princeton	10,726
Bassman, Ursinus	9,823
Snyder, North Carolina	6,982
Bacciarini, St. Mary's [Cal.]	5,093

The squad will be chosen by popular vote of the football fans of the nation. Send your selections to the All-Star Game Editor, The Chicago Tribune. The contest ends at midnight tomorrow.

RIGGS REACHES FINAL IN TENNIS AT BROOKLINE

Brookline, Mass., July 23.—(AP)—Bobby Riggs of Los Angeles gained the final round of the 44th Longwood bowl tennis tournament today by defeating Walter Senior, 27 year old San Francisco player, 6-4, 6-2, 6-0. Riggs will rest until Saturday, when he will engage the winner of tomorrow's semi-final between Frankie Parker of Milwaukee and 17 year old Joe Hunt of Los Angeles.

The women's quarter-finals found three Californians entering the second last round, Alice Marble of Palm Springs, Gracyn Wheeler, and Dorothy Bundy, both of Santa Monica.

Local Groups Unite Behind Stars in Poll

[Continued from first sports page.]

for Dick Pfefferle, Notre Dame tackle; Willis Munger, Illinois college guard, and Butch Loebs, Purdue end.

Sectional drives to put over various candidates have failed to crowd national favorites out of the leading positions. You will note that the leaders today are mainly from last year's outstanding elevens — Minnesota, Ohio State, Stanford, Southern Methodist, and Notre Dame.

The Twin City newspapers—Minneapolis Star, Journal and Tribune, and St. Paul News—have been deluging this department with votes for Minnesota players. Three Gophers are in front positions this morning and all seven candidates are well up among the leaders.

Several players running strong are either in Hollywood today or on their way to take part in a football movie, "The Big Game," which goes into production next week at RKO-Radio studio. Among them are Moscrip, Reynolds, and Hamilton of Stanford; Wilson, Southern Methodist; Shakespeare, Notre Dame, and Berwanger, Chicago. All will have finished their work in time to report for first practice Aug. 13.

Morley Drury, old Southern California star, has been chosen to live with the athletes while they are in Hollywood. They will be put on a semi-training table and worked into good condition before they appear at Evanston. Curfew will ring every night at 10, and there will be no big parties. Pandro Berman, producer, and Joe Sistrom, business manager of the picture, have rearranged the shooting schedule to get the boys on their way in time for the first workout.

Pilney's Friends Rally.

Friends of Andy Pilney on Chicago's southwest side are striving to move him into a starting position with the All-Stars. Forty-five hundred ballots reached this office last night from the area around Harrison High school, where Pilney first gained gridiron prominence.

Blinkey Horn, sports editor of the Nashville Tennesseean, reports that the poll is winding up with a rush in his section. The heaviest vote getter is Riley Smith of Alabama, who is running 5 to 1 ahead of Glen Seidel at quarter back. Geny, Vanderbilt end; Spain, Southern Methodist tackle, and Lester, Texas Christian center, are other southern boys who are Nashville favorites. Berwanger and Shakespeare are getting almost vote for vote at half back. Bob Train, Yale end, is getting a good play in the New Haven Register returns. Shakespeare is the most popular back. Six Minnesota players—Smith, Oech, Rennebohm, Seidel, Roscoe, and Beise are front runners at Madison, Wis., where Berwanger, Millner, and Gryboski also are scoring heavily.

Pilney ran ahead of Shakespeare in the returns from South Bend yesterday. He collected 9,310 votes to 8,717 for the bard. Tangora of Northwestern, who established himself as one of the country's great linesmen in the Notre Dame game last fall, is getting almost as many ballots marked for him as the Irish players themselves.

Shreveport Backs Wilson.

Wilson of Southern Methodist is running away with the back field vote in the Shreveport, La., poll. He is 3 to 1 ahead of Berwanger and 16 to 1 ahead of Shakespeare. Iowa City continues to pile up a huge total for Dick Crayne at full back. The Daily Iowan yesterday reported 5,639 votes for him. Berwanger and Shakespeare are running about even at half back, and Smith of Alabama and Fromhart of Notre Dame are far in front at quarter back. Millner and Peters, Notre Dame ends, are Iowa City's favorites at that position.

Both Pilney and Shakespeare are leading Berwanger at Worcester, Mass., although Flanagan, Holy Cross guard, is the big vote getter there. Lester of Texas Christian is a top-heavy favorite at center. The Champaign News-Gazette forwarded 6,478 votes last night for Gryboski, Galbreath, Antilla, and Lindberg of Illinois. The Denver Rocky Mountain News is rolling up an enormous vote for Bill Lam, Colorado quarter back, who led the nation in yards gained from scrimmage last fall. He has polled 16,027 votes in Denver alone. Berwanger, Shakespeare, and Grayson are the backs Denver prefers to see grouped with Lam.

Al Jolson Picks 5 Stanford Stars on College Team

Los Angeles, Cal., July 23.—[Special.]—Al Jolson, stage and screen star, joined other Hollywood celebrities by visiting the polls today. The singer placed five Stanford men on the College All-Star team to meet the Detroit Lions in the third annual All-Star game at Soldiers' field, Chicago, the night of Sept. 1.

Jolson's selections follow:

ENDS—Moscrip, Stanford; Topping, Stanford.
TACKLES—Reynolds, Stanford; Harre, Ohio State.
GUARDS—Weller, Princeton; Peeples, Marquette.
CENTER—Lind, Northwestern.
QUARTER BACK—Alustiza, Stanford.
HALF BACKS—LeVan, Princeton; Hamilton, Stanford.
FULL BACK—Elser, Notre Dame.

DETROIT MAYOR VOTES

Detroit, Mich., July 23.—[Special.]—Mayor Frank Couzens of Detroit placed Sidney Wagner, Michigan State college guard, and Bill Renner, University of Michigan half back, on the College All-American team he selected to oppose the Detroit Lions in the third annual All-Star game sponsored by THE CHICAGO TRIBUNE.

Mayor Couzens' team follows:

ENDS—Millner, Notre Dame, and Moscrip, Stanford.
TACKLES—Smith, Minnesota, and Wasicek, Colgate.
GUARDS—Tangora, Northwestern, and Wagner, Michigan State.
CENTER—Jones, Ohio State.
QUARTER BACK—Fromhart, Notre Dame.
HALF BACKS—Berwanger, Chicago, and Renner, Michigan.
FULL BACK—Crayne, Iowa.

REVOLTA WITH 67 DEFEATS HAAS IN TITLE PLAYOFF

Waterloo, Ia., July 23.—(AP)—Johnny Revolta, Evanston, Ill., professional and national P. G. A. champion, won the Waterloo open golf championship here this afternoon when he toured the Sunnyside Country club in 67, three under par, to defeat Fred Haas Jr., New Orleans amateur, who carded a 71 in the 18 hole playoff. They were tied with 274 at the close of the regulation 74 holes yesterday.

Winch Returns Today to Drill Day for Battle

Art Winch, co-manager with Sam Pian of Barney Ross, will return from Washington, D. C., today to take charge of Davey Day's training program for a scheduled ten round return bout with Geno Salvatore at Marigold Gardens Monday. Ross whipped Phil Furr, District of Columbia welterweight champion, at Washington Tuesday to score his seventh victory in seven appearances this year.

Day, who defeated Salvatore in a previous meeting last summer after a hard battle, has not boxed since his knockout conquest of Mike [Little Pal] Primich. The match appears to have ended the career of Primich. The Indiana Harbor youngster suffered an injury which resulted in the loss of the sight in his left eye.

Verne Patterson, National A. A. U. lightweight runnerup, and Pete Andrews, 1935 novice Golden Gloves welterweight champion, will appear in two bouts which head the amateur boxing show tonight at Northwest stadium, 4848 Irving Park boulevard. Patterson is matched with Dennis Jones, member of the 1933 Golden Gloves intercity team, and Andrews opposes Palmer Du Barry in contests set for five rounds.

Frankie Schroll, Hollywood, Cal., light heavyweight wrestler, will make his Chicago debut in a co-feature at White City Monday against Mike Kilonis. Stan Buresch clashes with Pat Kelly in the other star attraction. Lefty Pacer is paired with Mike Markoff in one of three supporting encounters. . . . Pat McCleary, Boston giant, is being sought to oppose Everett Marshall, claimant of the heavyweight mat title, at Arcadia Gardens next Wednesday. . . . Rolla Taylor, St. Louis, Mo., welterweight; Tuffy Breese, Manhattan, Kas., featherweight, and Sammy Verse, Omaha, Neb., lightweight, each of whom won his match at Western stadium Tuesday by a knockout, will appear in three of the contests at the same arena next Tuesday. Toots Bernstein, Milwaukee 147 pounder, has been offered the windup spot against Pat Murphy of Danville, Ill.

King Levinsky has returned from Buffalo, where he whipped George [Big Boy] Brackey Monday. Manager Harold Steinman announced that the Chicago heavyweight will be given a month's vacation. . . . Hayden Stuhley, Kewanee middleweight, is making preparations to leave for the Pacific coast Saturday in anticipation of obtaining a contest with Freddy Steele, newly crowned middleweight champion, at Spokane or Los Angeles.

Herman Vanderplow, Harvey, Ill., welterweight, will box Louis Guidara and Frankie Talaber will wrestle Johnny Bove in two of a series of amateur bouts tonight at the Medinah Club of Chicago, 506 North Michigan avenue.

FINAL TESTS IN TRIBUNE SWIM ON TOMORROW

More than 800 Boys and Girls in Event.

BY WILFRID SMITH.

More than 800 boys and girls will take their 100 yard swimming examinations tomorrow afternoon at the Lincoln park lagoon. This is the third and final qualifying tests for the seventh annual championships sponsored by THE TRIBUNE and which will be held Sunday afternoon at the same place.

Sixty-four boys and girls qualified for the ten championship races last week-end in the preliminaries at Cermak pool and Whealan pool. Approximately 100 more will qualify tomorrow, the exact number depending on how many contestants report for the events. The qualifying positions will be divided proportionally between the ten age classes on number swimming in each class.

42 Girls in Class C.

Class C for boys 15 and 16 years of age is the largest in tomorrow's preliminaries. One hundred and ninety-three boys have filed entry blanks for this division. Class B for boys 13 and 14 years of age is second largest with 159 contestants. Most surprising is that in class A for boys 11 and 12 years of age, 121 are eligible to compete.

Class C leads the girls' lists with 42 swimmers.

All contestants tomorrow should report at the Lincoln Park Boat club at 1 o'clock. These instructions were mailed Wednesday to all eligible swimmers. As rapidly as the contestants report they will be assigned to preliminary races and the first of these will start approximately at 2 o'clock.

Checking room facilities will be arranged, but neither THE TRIBUNE nor the Chicago Park district will be responsible for loss or theft. All precautions, however, will be taken to safeguard clothing. No valuables such as rings or large sums of money should be brought to the lagoon.

Where You Can Park.

A loud speaker system will be installed for the preliminaries tomorrow and the championship Sunday afternoon.

Trafic regulations have been drawn up by Otto K. Jelinek, of the park district and approved by M. C. Hayes, chief of police. Parking will not be permitted on Lake Shore drive or Beach drive. Parking will be permitted north of the jackknife bridge east of Lake Shore drive. This is north of the Lincoln Park Boat club. Single line parking also will be permitted on the bridge.

MONROE DOCTRINE SMOKING TOBACCO
A MILD AND PLEASANT BLEND THAT DOES NOT BITE THE TONGUE.
16 oz. humidor $1.90
8 oz. humidor $1.00
1¾ oz. trial pkg. 25c
W. F. MONROE CIGAR CO.
Mail and Phone Orders Filled. We Pay the Postage.
15 S. Dearborn St., Chicago

"I paid twice as much for Whisky.. until I found KING"
Says ROBERT GODFREY
"It surprised me—how rich and satisfying King tastes—and how it goes down easy as ice cream. It's a natural at the price!"
Check King's LOW PRICE

BROWN-FORMAN Distillery CO., Louisville, Kentucky
KING of Kentucky
KENTUCKY STRAIGHT BOURBON WHISKY
Chicago Office: 35 E. Wacker Drive
Telephone State 6224

BASS . . . Is Candid Camera Headquarters!
A pleasant place for your camera shopping . . . because in one store everything in Still and Cine photography sold on a Golden Rule basis.
SPEED F:2
The Welti is a mini-cam of superior value, fitted with Schneider Xenon F:2 lens, rapid Compur to 1-500th of a second, takes Leica or Contax cartridges, optical finder. A wonder value at only $67.50
Welti, as above, fitted with genuine Carl Zeiss Tessar F:2.8. Compur shutter to 1-300th of a second at only $53.75
ARGUS CANDID CAMERA $12.50
F:2.9 for Results $42.50
1-500th OF A SECOND $22.50
AND THESE CINE BARGAINS $27.95 $29.95
SOUND MOVIES $210
Bass CAMERA CO.
179 West Madison Street
State 7410
Literature on request
Over 26 Years of Camera Service in Chicago

Today and Saturday Sale

MACGREGOR PREMIER IRONS Regularly $40 (Set of 8) $24.95
HAGEN INT. TOM BOY IRONS Regularly $64 (Set of 8) $39.60
SINCROFLEX IRONS Regularly $59.50 (Set of 7) $34.65
KROYDON DE LUXE IRONS Regularly $75 (Set of 9) $44.55
Discontinued Models
MACGREGOR Truwhip Woods Regularly $27 (Set of 3) $14.85
HAGEN Sincroflex Woods Regularly $30 (Set of 3) $17.85
THE HUB
HENRY C. LYTTON & SONS
CHICAGO State and Jackson · EVANSTON Orrington and Church · OAK PARK Marion and Lake · GARY Broadway and Fifth

DICK TRACY—Hornet's Nest

TORO NANCY WINS BY 3 LENGTHS AT ARLINGTON PARK

Stretch Drive Overcomes Lady Montrose, Slim Rosie.

Toro Nancy, winner of the Arlington Futurity two years ago, showed her first winning performance of the Chicago season in the Diversey handicap at Arlington Park yesterday afternoon.

At odds of 11 to 1, she slipped up on the pacemaker, Slim Rosie, on the turn into the stretch, passed her and then went on to win by three lengths. Lady Montrose also staged a rally and beat Slim Rosie out of second money.

Toro Nancy was ridden by Jocky L. Balaski and ran the six furlongs in 1:11 3-5 over a track that was slightly off color.

Jocky Eddie Arcaro, one of the leading riders of the Arlington season, suffered an attack of stomach trouble yesterday morning and wasn't able to ride during the afternoon.

The second best race on the program was the seven furlong fifth event, which found Charley Peck's Bartering Kate an easy winner by three lengths from Highland Lane and Amazing. Bartering Kate was the 6 to 5 favorite, and rolled up her second straight victory of the Arlington season.

Visiting authors, along with Chicago turf writers, were entertained by John Hertz, Warren Wright, and Otto W. Lehmann at dinner at the Post and Paddock club last night.

Paul Ryan, 16 year old apprentice under contract to R. T. Watts, rode his first mount on Masketeer in the third race yesterday.

Roy Carruthers, secretary and general manager of the Arlington Park Jocky club, who was in Versailles, Ky., for the funeral services of his father-in-law, Col. Bolivar Bond, will return to Chicago today.

Eleanor Holm Is Thrown Off Olympic Team

[Continued from first page.]

is no reflection in any way upon the entire team. No other members of the team were involved in Mrs. Jarrett's party." Officials refused to divulge the names of other participants.

The decision to drop Mrs. Jarrett apparently cost the United States a sure winner in the women's swimming event. She was a member of the United States Olympic forces in 1928 and 1932 and was overwhelmingly favored to retain the 100 meters back stroke crown she won at Los Angeles four years ago.

During her preliminary campaign this summer she appeared unbeatable, winning the national championship and the Olympic tryouts by wide margins. She holds the Olympic record of one minute, 18.3 seconds for the event, made in a trial heat at Los Angeles, as well as the world record of 1:52 for the 150 yard back stroke.

All Night Party Friday.

Mrs. Jarrett's difficulties with the Olympic authorities began in consequence of an all night party which started last Friday night. Her escorts during the festivities included Charles MacArthur, writer husband of the actress Helen Hayes. This gay time, during which Mrs. Jarrett declined to heed hints that she would be better advised to return to the athletes' quarters, culminated in the American Olympic committee's serving a sharp warning putting the backstroke queen on probation with "one more chance."

Mrs. Jarrett frequently had expressed defiance of the Olmpic authorities, asserting "they don't dare put a champion off the team."

During the tryouts she boasted that party life and champagne were a part of her training routine, but asserted that she never let gay times interfere with her performances when the competition was serious.

Get First Glimpse of Germany.

After eight days at sea the American athletes got their first glimpse of Germany shortly after noon today, but are not scheduled to go ashore until tomorrow morning. Reporters and camera men went down the river to board the Manhattan at Cuxhaven and provide the first of a series of welcomes.

Amid interviews, picture taking, and preparations for disembarking, most of the athletes had a busy time during the day. On shore at Cuxhaven they saw numerous welcome signs, mingled with Nazi and Olympic flags. Meanwhile glimpses of the picturesque countryside made them eager to get ashore.

The prospect of almost a whole day of welcoming ceremonies was irksome to the track performers, who feel the need of conditioning is paramount. They plan to hold their first light workouts tomorrow afternoon shortly after reaching the Olympic village at Berlin.

Members in Fine Condition.

The official program calls for the first welcoming ceremony to take place at 8 a. m. on the decorated pier. Passengers not included in the Olympic group will be removed an hour earlier.

Dr. Lawson, chief team physician, reported all members were in fine condition upon their arrival except for a few who were overweight. Chief among these were Carl Vinciquerra, light heavyweight boxer from Omaha, who ate himself into the heavyweight class at 186 pounds en route. He expects to have little trouble shedding the extra eleven pounds.

"There are no serious illnesses or ailments," Dr. Lawson said, "and the only hospital case, Harold Smallwood, now is fully recovered from an attack of appendicitis. A mild epidemic of laryngitis, which affected Jesse Owens among others, is not causing us any worry."

Mrs. Jarrett is the wife of Art Jarrett, orchestra leader. She has appeared as an entertainer with her husband's orchestra in night clubs of Chicago and other cities.

ARLINGTON PARK ODDS & JOCKIES

FIRST RACE—Purse $800, claiming, 3 year olds, 6 furlongs:

Horse.	P. P.	Wt.	Jockey.	Odds.
Ottoman	1	110	J. Gilbert	6-5
Stop Scout	6	111	C. Parvin	10-1
Copper Tube	9	108	E. Arcaro	30-1
Master Buck	8	106	No boy	20-1
Porcellus	15	110	J. McCoy	5-1
Tomye	14	110	No boy	15-1
Miss Ritz	5	105	J. Nolan	6-1
Hedon	2	101	R.McClellan	20-1
Pumice Stone	3	103	J. Renick	20-1
Over Yonder	4	111	A.Robertson	15-1
Margaret G.	7	101	C. Parke	12-1
Sainte D 'Espoir	10	103	No boy	30-1
Transit Lady	11	101	L. Guymon	8-1
Belleek	12	107	J. Rosen	20-1
Woodway	13	103	A.Shehamer	20-1
Sarah Justice	16	102	B. Neal	30-1
Valerie Jean	17	103	N. Wall	30-1
Firm Hand	18	103	L. Canfield	30-1

SECOND RACE—Purse $800, claiming, 4 year olds and up, 7 furlongs:

Horse.	P. P.	Wt.	Jockey.	Odds.
L. B. Wilson	10	112	R. Wholey	4-1
Dark Seeker	8	111	A. Robertson	5-2
Marie Jean	12	103	J. Cowley	20-1
Prince Heather	3	116	H. Schutte	6-1
Star Banner	13	107	No boy	6-1
Black River	9	113	R.McClellan	15-1
Creole Bird	5	104	C. Corbett	12-1
Unchanging	1	108	No boy	30-1
Spicate	2	113	R. Fischer	20-1
High Mongul	4	107	A. Richard	15-1
Old Judge	6	106	J. Nolan	30-1
Exponent	7	105	No boy	8-1
Full Up	11	101	J. McCoy	10-1

THIRD RACE—Purse $1,000, allowances, 2 year olds, 5 furlongs:

Horse.	P. P.	Wt.	Jockey.	Odds.
Upper Burth	3	120	No boy	4-1
Fair Lead	6	118	L. Balaski	15-1
Mondorf	12	118	No boy	10-1
Case Ace	5	118	A. Rob'tson	7-10
Heelfly	9	118	L. Lake	15-1
Orientalist	15	113	J. Renick	6-1
Gold Flag	1	113	No boy	20-1
Lake View	2	113	A. Shelh'r	30-1
Star Bess	4	115	No boy	30-1
Egmont	7	113	No boy	30-1
Hermosillo	8	113	No boy	20-1
Trip	11	110	E. Arcaro	30-1
Peace River	10	118	No boy	30-1
Clingendaal	13	118	No boy	20-1
I Do	14	113	No boy	30-1

FOURTH RACE—Purse $1,100, allowance, 2 year old fillies, 5½ furlongs:

Horse.	P. P.	Wt.	Jockey.	Odds.
Jewell Dorsett	7	112	L. Balaski	6-5
Drawbridge	2	115	J. Stout	5-2
Fitter	8	112	L. Haas	10-1
Fair Oaks	6	109	W.D.Wright	10-1
Princess Bull	4	109	No boy	4-1
Gin Daisy	3	115	L. Lake	6-1
Dressy	5	109	N. Wall	20-1
Devil's Pace	1	109	J. Renick	5-2

FIFTH RACE—Purse $1,200, allowance, 3 year olds, 1 mile:

Horse.	P. P.	Wt.	Jockey.	Odds.
Onwentsia	4	104	J. Chestnut	4-1
Gyral	3	115	E. Arcaro	2-1
Masterpeice	1	106	A. Fermin	6-1
Noble Star	5	106	J. Renick	8-1
Her Reigh	2	106	L. Balaski	7-5
Blue Alice	6	107	W.D.Wright	10-1

SIXTH RACE—Purse $1,100, claiming, 3 year olds and up, 1 mile:

Horse.	P. P.	Wt.	Jockey.	Odds.
Impeach	11	117	C. Corbett	5-2
Leading Article	5	106	C. Stevenson	8-1
Kievson	4	115	E. Arcaro	8-1
My Surprise	9	113	R.McClellan	6-1
Prince Pest	10	111	H. Shutte	5-1
Chimney Top	2	110	J. Nolan	15-1
Jinnee	1	115	A.Robertson	10-1
Gilbert Elson	3	106	C. Parke	15-1
Miss Saxon	6	103	No boy	12-1
Coldwater	7	112	No boy	15-1
Pomposity	8	108	W.D.Wright	20-1
Bon Centime	12	103	No boy	8-1
Fan Fern	13	103	L. Guymon	10-1

SEVENTH RACE—Purse $1,100, claiming, 4 year olds and up, 1 mile:

Horse.	P. P.	Wt.	Jockey.	Odds.
Repaid	10	114	E. Arcaro	3-1
Manager Bill	6	109	A.Shelhamer	10-1
Spanish Lad	7	118	H. Callahan	8-1
Spartan Lady	9	109	J. Nolan	6-1
Dark Women	11	109	No boy	5-2
Any Chance	4	109	L. Hardy	12-1
Glittering	1	109	J. Gilbert	15-1
Red Rod	2	107	L. Lake	20-1
Hit And Run	3	107	L. Balaski	20-1
Booms Pal	5	109	W.D.Wright	15-1
Maple Ricca	8	109	J. Nolan	20-1
Speedy Skippy	12	109	B. Neal	6-1

EIGHTH RACE—Purse $1,000, claiming, 3 year olds and up, 1⅛ miles:

Horse.	P. P.	Wt.	Jockey.	Odds.
Parawick	5	107	L. Guymon	5-1
High Man	17	117	W.D.Wright	8-1
Black Scout	7	104	N. Wall	15-1
Mareve	11	112	No boy	6-1
Shady Gate	15	107	No boy	15-1
Evening Gown	16	107	L. Balaski	3-1
Teddy Boy	2	107	E. Arcaro	5-1
Six Bells	1	117	J. Leyland	15-1
Chrysostle	3	102	J. Nolan	30-1
Transpose	4	107	A.Robertson	15-1
Blue Hour	6	112	No boy	15-1
Port O' Play	8	112	B. Neal	20-1
Miss Glace	9	109	A. Richard	15-1
Night Flower	10	104	C. Parke	30-1
Satinwood	12	99	J. Renick	30-1
Fair Prospect	13	109	No boy	30-1
Gannonnic	14	109	No boy	10-1
Judge G.	18	109	R.McClellan	30-1

Grand Circuit

AT GOSHEN, N. Y.

2:13 TROT, 3 HEATS, STAKE $1,000.

Calumet Dillworthy, ch. g., by Peter the Brewer [Fleming]	1	1	5
Calumet Epson, b. m. [Parshall]	3	2	1
Hanover Peters, b. h. [Stuart]	5	3	2
Lawful Tip, b. m. [Myer]	2	5	3

Calumet Durham, Iosolas McElwyn, Volo Arion, and Miss Kate B. started.
Times—2:04, 2:04, 2:05¼.

2:22 TROT, CLAIMING, 3 HEATS, PURSE $500.

Millie Day, b. m., by Guy Day [Berry]	9	1	1
Profile Girl, br. m. [Case]	1	2	5
Guy Grattan, b. g. [Dennis]	2	3	2
Hollyrood Gypsy, b. m. [Brooke]	5	4	3

Rapture, Calumet, Filomar, Playful, Arlington, Finnigan, and Whiff started.
Times—2:08¼, 2:10¼, 2:11½.

TWO YEAR OLD TROT, 2 IN 3, STAKE $500.

Malt, b. f., by Peter the Brewer [Dickerson]	1	1
Prince Regent, b. c. [Dean]	3	2
Fortunate, br. c. [Wright]	2	3

Time—2:20¾, 2:20¾.

THREE YEAR OLD PACE, 2 IN 3, STAKE $3,906.

Little Pat, b. g., by Hollyrood Bob [Lacey]	1	1
Erla, br. f. [Pownall]	2	2
Running Water, ro. c. [Fleming]	4	3
Silverdale, ro. f., [W. Caton]	3	5

Jerry Patch, Oleander, Earl's Maritana, Duke Hanover, Symbol Green, Jack Orr, and Worthy Grattan started.
Times—2:04½, 2:04¾.

Tex Rickard's Widow to Wed Chicago Broker

Mrs. Maxine Rickard, widow of the late Tex Rickard, noted fight promoter, and Thomas A. Gill, Chicago broker, will be married at 9:30 a. m. tomorrow at Our Lady of Mount Carmel church. Following the ceremony the couple will leave for Canada on a month's honeymoon. They will make their home here.

ARLINGTON PARK CHART

FIRST RACE—Five and one-half furlongs. Purse $800. Net value to winner, $600; second, $100; third, $75; fourth, $25. Weather cloudy, track good.

Horse and Jocky—	Wt	PP	St	¼	½	Str	Fin	Owner	Eq odds
WARFELLOW [G.Woolf]	118	12	3	$3^{1/2}$	2^{1}	2^{2}	$1^{2 1/2}$	P.Reilly	4.40-1
TIMBERLINE [A.Robertson]	114	2	6	5^{1}	$4^{1/2}$	3^{2}	$2^{1 1/2}$	Mrs.J.M.Irwin	6.40-1
STEEL WORKER [L.Balaski]	114	9	1	1^{2}	1^{3}	$1^{1 1/2}$	3^{2}	R.Goose	5.30-1
BEN SWEEP [J.Renick]	114	8	10	$6^{1/2}$	$6^{1/2}$	5^{2}	4^{2}	OddesaFarm	36.10-1
CONRAD MANN [L.Haas]	118	6	8	11^{1}	10^{1}	9^{2}	5^{1}	T.C.Worden	105.50-1
CAVOUR [T.Dickinson]	113	1	5	4^{2}	5^{2}	4^{1}	$6^{1/2}$	RosedaleSta.	6.30-1
REAL ONE [W.Saunders]	115	3	11	9^{4}	7^{1}	$6^{1/2}$	7^{2}	SouthlandSta.	10.00-1
LEGION GIRL [J.Cowley]	111	5	9	8^{1}	8^{2}	$7^{1/2}$	8^{h}	J.Cattarinich	323.20-1
HIGH EXPLOSION [N.Wall]	118	7	7	$10^{1/2}$	11^{2}	10^{3}	9^{2}	Dixiana	2.60-1
SHATTERPR'F [W.D.Wright]	111	11	4	$2^{1 1/2}$	3^{1}	$8^{1/2}$	10^{h}	J.E.Widener	25.30-1
OVERTRICK [A.Richard]	114	10	2	$7^{1/2}$	9^{2}	11^{6}	11^{6}	ShadybrookF.	105.50-1
MITZI KAI [J.Marinelli]	115	4	12	12	12	12	12	A.A.Young	92.20-1

Time, :23, :47 2-5, 1:00 4-5, 1:07 4-5. Two dollar mutuels paid: Warfellow, $10.80 straight, $6.20 place, $3.60 show; Timberline, $7.40 place, $4.60 show; Steel Worker, $4.80 show. Winner trained by owner. Went to post at 2:20½. At post ⅓ minute. Good start from Bahr gate. Won easily, place driving.

WARFELLOW, well up from he start and raced wide, was under strong pressure the final three-eighths, quickly wore down STEEL WORKER in the final eighth and continuing well held TIMBERLINE safe. Latter, also raced wide, stood vigorous handling gamely and, holding on well, disposed of STEEL WORKER fast in the final fifty yards. Latter displayed fine speed from the start, swerved out slightly when entering the stretch and weakened after reaching the final eighth.

SECOND RACE—One mile. Hertz course. Chute. Purse $800. Net value to winner, $600; second, $100; third, $75; fourth, $25.

Horse and Jocky—	Wt	PP	St	¼	½	Str	Fin	Owner	Eq odds
SHIRLEY B. [H.Albrecht]	107	7	3	4^{2}	$2^{1 1/2}$	1^{2}	1^{5}	W.Weber	3.80-1
EREBUS [T.Dickinson]	115	3	4	5^{3}	4^{2}	3^{4}	2^{n}	J.S.Riley	1.30-1
LE MISERABLE [L.Guymon]	107	5	2	$2^{1 1/2}$	1^{2}	$2^{1 1/2}$	3^{8}	Mrs.P.L.Kelley	4.80-1
OGEE [L.Wilson]	114	4	1	1^{h}	3^{1}	4^{4}	$4^{1 1/2}$	Mrs.E.E.Keller	23.80-1
BALLY WISE [B.Neal]	112	6	8	8	8	8	5^{2}	D.Hardy	6.70-1
GOLDEN X. [J.Marinelli]	109	1	7	6^{2}	6^{1}	6^{1}	6^{1}	A.R.Born	20.20-1
CERVEZA [J.Nolan]	109	8	6	7^{4}	7^{3}	$7^{1/2}$	$7^{1 1/2}$	H.W.Fry	30.00-1
TAD [J.V.Smith]	104	2	5	$3^{1/2}$	5^{6}	5^{3}	8	ChappelBros.	97.00-1

Time, :23 1-5, :46 2-5, 1:12, 1:38 4-5. Two dollar mutuels paid: Shirley B. $9.60 straight, $3.20 place, $2.60 show; Erebus, $2.80 place, $2.40 show; Le Miserable, $3.40 show. Winner trained by owner. Went to post at 2:50. At post 1 minute. Good start from permanent stalls. Won easily, place driving.

SHIRLEY B., under snug restraint for five-eighths, took command gradually and without need of severe pressure and continuing stoutly, drew out fast through the final three-sixtenths but had little left. EREBUS, well in hand for a half mile and under strong riding the last three-eighths, held on well and outfinished LE MISERABLE in the final stride. Latter took an easy lead approaching the turn, readily submitted to the winner but, after swerving out when entering the stretch, fought it out gamely to the end.

THIRD RACE—One mile. Hertz course. Chute. Purse $800. Net value to winner, $600; second, $100; third, $75; fourth, $25.

Horse and Jocky—	Wt	PP	St	¼	½	Str	Fin	Owner	Eq odds
BRILLIANT ROSE [L.Haas]	110	2	5	7^{2}	6^{8}	$3^{1/2}$	$1^{2 1/2}$	Mrs.E.B.Carp'ter	1.30-1
ENTREE [J.Renick]	104	8	2	2^{3}	2^{1}	$2^{1 1/2}$	2^{4}	J.W.Parrish	3.50-1
HAROLD WILEY [B.Neal]	112	4	3	$3^{1/2}$	4^{1}	4^{2}	$3^{1/2}$	A.A.Young	7.40-1
POLLY E. [N.Wall]	99	3	1	1^{1}	1^{5}	1^{1}	4^{3}	R.Cochran	42.90-1
PR. CHARLO [W.Saunders]	109	1	4	5^{4}	5^{4}	5^{4}	5^{h}	SouthlandSta.	11.70-1
STROPHE [A.Shelhamer]	105	6	8	8	8	7^{2}	6^{2}	H.Langley	7.60-1
POMPARAGON [J.Rosen]	109	7	6	4^{3}	3^{1}	$6^{1 1/2}$	7^{1}	C.E.Davison	32.00-1
MASKETIER [P.Ryan]	93	5	7	$6^{1/2}$	$7^{1/2}$	8	8	R.T.Watts	15.10-1

Time, :22 4-5, :46 3-5, 1:12 4-5, 1:40 3-5. Two dollar mutuels paid: Brilliant Rose, $4.60 straight, $3.20 place, $2.60 show; Entree, $4.20 place, $3.20 show; Harold Wiley, $3.80 show. Winner trained by E. B. Carpenter. Went to post at 3:19. At post 1 minute. Good start from permanent stalls. Won easily, place driving.

BRILLIANT ROSE began to move up after a half mile, came with fine belated speed through the final quarter and won with something left. ENTREE, under vigorous handling after a half mile, held on well. HAROLD WILEY saved ground where possible, did not rally to light pressure but held on well to the last sixteenth before faltering.

FOURTH RACE—Three-fourths mile. Purse $1,000. Net value to winner, $700; second, $150; third, $100; fourth, $50.

Horse and Jocky—	Wt	PP	St	¼	½	Str	Fin	Owner	Eq odds
KINGSBURY [G.South]	111	8	2	1^{1}	1^{3}	1^{4}	$1^{1/2}$	F.L.B.Sta.	6.30-1
HOSE [L.Hardy]	111	2	5	8	7^{1}	7^{4}	2^{h}	B.B.Riffe	19.00-1
BUSHMASTER [J.Nolan]	108	4	7	$4^{1 1/2}$	$3^{1/2}$	2^{2}	3^{3}	W.C.Reichert	19.40-1
T. HASLAM [W.D.Wright]	113	5	4	$3^{1 1/2}$	$4^{1 1/2}$	4^{1}	4^{4}	R.C.Thatcher	2.80-1
IDLE WAY [L.Canfield]	104	1	8	5^{h}	5^{1}	$5^{1/2}$	$5^{1/2}$	F.W.Staton	16.10-1
MY COUNT [C.Parke]	106	6	1	6^{2}	6^{2}	6^{h}	6^{1}	Mrs.J.D.Hertz	4.30-1
PLEA [B.Neal]	111	7	3	$2^{1/2}$	$2^{1 1/2}$	$3^{1/2}$	$7^{1 1/2}$	Hardy&Ger	4.80-1
GRAND DUKE [H.Schutte]	111	3	6	7^{h}	8	8	8	B.Combs	5.20-1

Time, :23 2-5, :47 2-5, 1:14. Two dollar mutuels paid: Kingsbury, $14.60 straight, $10.00 place, $7.40 show; Hose, $24.00 place, $17.00 show; Bushmaster, $9.40 show. Winner trained by H. H. Battle. Went to post at 3:46. At post ⅓ minute. Good start from gate. Won driving, place same.

KINGSBURY took command under light urging, rapidly increased his advantage on the turn and weakened after five-eighths but was not seriously endangered. HOSE, badly outrun for a half mile, came to outside in the stretch and closed with a rush. BUSHMASTER moved up on the stretch turn, stood a drive gamely, but failed to hold HOSE.

FIFTH RACE—Seven-eighths mile. Chute. Purse $1,000. Net value to winner, $700; second, $150; third, $100; fourth, $50.

Horse and Jocky—	Wt	PP	St	¼	½	Str	Fin	Owner	Eq odds
BARTER'G KATE [C.Corbett]	111	6	1	2^{1}	2^{2}	1^{3}	1^{3}	C.A.Peck	1.10-1
HIGH'D LANE [R.McClellan]	97	2	5	$5^{1 1/2}$	$4^{1/2}$	2^{6}	2^{6}	Mrs.E.Den'mark	25.60-1
AMAZING [W.D.Wright]	111	8	6	7^{8}	7^{6}	$5^{1 1/2}$	$3^{1 1/2}$	Mrs.A.Wallin	13.20-1
CROUT AU POT [C.Parke]	99	3	4	3^{h}	5^{2}	4^{1}	4^{3}	Mrs.A.M.Creech	4.40-1
JOKESTER [L.Balaski]	114	5	2	4^{1}	3^{h}	3^{1}	$5^{1 1/2}$	Mrs.L.E.Dean	12.90-1
DARK ZENI [L.Guymon]	111	1	8	6^{8}	$6^{1 1/2}$	7^{8}	6^{4}	P.L.Kelley	4.80-1
ROLLIN HOME [N.Wall]	102	7	3	1^{1}	$1^{1/2}$	$6^{1/2}$	$7^{1/2}$	Dixiana	21.30-1
COUNTESS ANN [J.Cowley]	105	4	7	8	8	8	8	A.A.Young	39.20-1

Time, :23 2-5, :47 3-5, 1:12 4-5, 1:26 2-5. Two dollar mutuels paid: Bartering Kate, $4.20 straight, $3.00 place, $2.80 show; Highland Lane, $11.20 place, $6.00 show; Amazing, $4.20 show. Winner trained by A. Pelleteri. Went to post at 4:13. At post 1½ minutes. Good start from permanent stalls. Won easily, place driving.

BARTERING KATE, away fast but under strong restraint until reaching the final three-eighths, took command gradually and opening up a good lead after reaching the stretch, easily held HIGHLAND LANE safe. Latter, saving much ground, rallied to light pressure after reaching the final five-sixteenths and held on gamely, though unable to threaten the winner. AMAZING, far back for five-eighths, came to outside in stretch and made up some ground in the last three-sixteenths.

SIXTH RACE—Three-fourths mile. Purse $1,200. Net value to winner, $850; second, $200; third, $100; fourth, $50.

Horse and Jocky—	Wt	PP	St	¼	½	Str	Fin	Owner	Eq odds
TORO NANCY [L.Balaski]	108	3	3	2^{1}	$2^{1/2}$	1^{h}	1^{3}	NorthwayStable	10.00-1
LADY MONTROSE [J.Renick]	104	5	4	6	6	$4^{1 1/2}$	2^{h}	J.Lowenstein	9.70-1
SLIM ROSIE [W.D.Wright]	113	6	1	$1^{1 1/2}$	1^{1}	2^{4}	3^{4}	WeilStable	2.50-1
TRANSFUN [C.Parke]	98½	4	5	5^{4}	5^{1}	6	4^{n}	BlueRidgeFarm	18.00-1
KENTUCKY BLUES [N.Wall]	98	2	2	$3^{1 1/2}$	3^{6}	3^{1}	5^{1}	RosedaleStable	4.60-1
VICTORIOUS ANN [B.Neal]	103	1	6	4^{3}	4^{3}	5^{3}	6	CalumetFarm	1.60-1

Time, :22 4-5, :46 2-5, 1:11 3-5. Two dollar mutuels paid: Toro Nancy, $22.00 straight, $9.20 place, $4.80 show; Lady Montrose, $8.60 place, $3.60 show; Slim Rosie, $2.60 show. Winner trained by E. L. Fitzgerald. Went to post at 4:41. At post 2 minutes. Start good. Won easily, place driving.

TORO NANCY followed the early pacemakers under snug restraint, took command gradually and without need of strong urging and won with something left. LADY MONTROSE badly outrun early and raced wide the final five-sixteenths, closed badly and suffered mild interference from SLIM ROSIE near end. Latter displayed fine speed from the start, slowly gave way to winner, and swerved out when holding on well through the final eighth.

SEVENTH RACE—One mile. Purse $800. Net value to winner, $600; second, $100; third, $75; fourth, $25.

Horse and Jocky—	Wt	PP	St	¼	½	Str	Fin	Owner	Eq odds
TOPSY OMAR [J.Nolan]	104	6	9	$7^{1 1/2}$	$7^{1/2}$	6^{3}	$1^{1 1/2}$	M.T.Cox	15.70-1
TRIPLE PLAY [J.Dobson]	101	5	1	6^{h}	5^{h}	$1^{1 1/2}$	2^{1}	J.J.Coughlin	20.10-1
DEETS CAMPFIRE [B.Neal]	102	10	2	$3^{1/2}$	$6^{1 1/2}$	5^{1}	$3^{1/2}$	ChappelBros.	8.30-1
SPARK'G ROSE [R.M'Clellan]	99	8	4	2^{h}	$4^{1/2}$	4^{h}	$4^{1/2}$	Miles&Kover	30.60-1
CHARLIE CHAN [C.Parke]	109	7	6	4^{h}	3^{1}	2^{h}	5^{3}	C.W.Pershall	2.90-1
L. GREENOCK [L.Canfield]	99	1	10	$9^{1/2}$	$9^{1 1/2}$	7^{h}	6^{h}	R.T.Watts	1.90-1
JUDGE G. [E.Hannah]	107	4	8	10	8^{2}	8^{6}	7^{h}	Mrs.E.Bischoff	38.40-1
HIP BOOTS [W.D.Wright]	109	2	7	$5^{1 1/2}$	2^{h}	$3^{1 1/2}$	8^{6}	J.MasseyJr.	7.00-1
ATTAUQUECHEE [C.Parvin]	109	3	5	1^{1}	1^{h}	$9^{1/2}$	9^{3}	Mrs.S.C.Hunt	11.70-1
POLONIAN [A.Shelhamer]	104	9	3	8^{1}	10	10	10	E.K.Tudor	113.90-1

Time, :23, :47 3-5, 1:13, 1:41 1-5. Two dollar mutuels paid: Topsy Omar, $33.40 straight, $12.00 place, $6.40 show; Triple Play, $21.00 place, $8.60 show; Deets Campfire, $7.00 show. Winner trained by M. T. Cox. Went to post at 5:10. At post ⅓ minute. Start good. Won driving, place driving.

TOPSY OMAR, under strong restraint for five-eighths and blocked in several attempts to swing to the outside on the turn worked her way out after reaching the final quarter and coming with a rush won drawing out. TRIPLE PLAY, lucky to secure room on inside throughout, moved up fast approaching the final quarter, bore out before drawing clear and held on well but could not withstand the winner. DEETS COMPFIRE jostled about approaching the turn again dropped back when racing wide on the stretch turn and closed well when straight.

EIGHTH RACE—One and one-eighth miles. Purse $1,000. Net value to winner, $700; second, $150; third, $100; fourth, $50.

Horse and Jocky—	Wt	PP	St	¼	½	Str	Fin	Owner	Eq odds
MAD FRUMP [A.Shelhamer]	105	2	1	3^{3}	3^{1}	1^{h}	1^{2}	A.C.Compton	3.40-1
PALASA [L.Canfield]	105	5	2	2^{2}	$1^{2 1/2}$	$2^{1 1/2}$	$2^{1 1/2}$	Mrs.L.Thompson	8.30-1
HIS WAY [L.Balaski]	110	3	3	3^{1}	4^{3}	4^{3}	3^{nk}	J.O'Neil	12.10-1
GOLDEN NUT [J.Cowley]	110	6	4	5	5	$3^{1/2}$	4^{2}	F.P.Letellier	2.40-1
MOUSE TRAP [C.Parke]	105	1	3	$1^{1/2}$	2^{2}	5	5	M.Vehon	5.60-1
PAUL T. [M.McClellan]	105	4	6	Eased				M.T.Cox	3.50-1

Time, :25, :49 4-5, 1:14 2-5, 1:41 2-5, 1:54 3-5. Two dollar mutuels paid: Mad Frump, $8.80 straight, $4.80 place, $3.40 show; Palasa, $5.80 place, $4.20 show; His Way, $4.20 show. Winner trained by H. G. Bedwell. Went to post at 5:37. At post 1½ minutes. Start good for all but PAUL T. Won handily, place driving.

MAD FRUMP, under mild reserve while racing well up, took command in the stretch, then drew out to a handy win. PAUL PALASA, placed in the lead early, continued gamely thereafter but could not withstand the winner. HIS WAY slow to settle into his stride, gained steadily, closed gamely, but was no menace to the first two.

[Copyright: 1936: By Regal Press, Inc. (Daily Racing Form).]

TODAY'S SELECTIONS

ARLINGTON PARK, ILL.
[Track fast.]

1—Ottoman, Stop Scout, Copper Tube.
2—L. B. Wilson, Dark Seeker, Marie Jean.
3—Upper Berth, Fair Lead, Mondorf.
4—Jewell Dorsett, Drawbridge, Fitter.
5—Onwentsia, Gyral, Masterpiece.
6—Impeach, Leading Article, Kievson.
7—Repaid, Manager Bill, Spanish Lad.
8—Parawick, Highman, Black Scout.

SUFFOLK DOWNS, BOSTON, MASS.
[Track fast.]

1—Sandy Boy, Paul Junior, Col. Bixer.
2—ROMNEY ROYAL, Amhurst, Moon Harvest.
3—Guardian, Moralist, Bye Bye, Mary.
4—Bergere, Pegotty Ann, Makalaw.
5—Gallant Prince, Faust, Bahamas.
6—Red Wagon, Westy Junior, Pitter Pat.
7—Even Up, Blind Brook, Steelhead.
8—Office Boy, Miss Subway, Miss Jones.

EMPIRE CITY, N. Y.
[Track fast.]

1—Time Me, Atina, Blacksod.
2—Impromptu, Cash Surrender, Capitol Hill.
3—Aegis, Again, Browbeaten.
4—Clasp, Sea Cradle, Masked Gal.
5—Ironbound, Pastry, Hunterdon.
6—Young Native, Shot and Shell, Inferno Lad.

SUFFOLK DOWNS RESULTS.

FIRST RACE—Purse $1,000, claiming, 2 year olds, maidens, fillies, five furlongs:
Smoke Maid, 115 [Turk]. 8.00 5.60 3.40
Pretty Pal, 105 [Grigg] 6.60 4.80
Bess Tam, 105 [Jolley] 7.00
Time, 1:01. Foxo, Beacon Queen, Off and On, Chilkat, Divided Skirt, Sugarboot, and Rielthing ran.

SECOND RACE—Purse $1,000, claiming, 4 year olds and up, 6 furlongs:
Cynwyd, 101 [Hightshoe]..24.80 8.60 6.00
Dixie Princess, 107 [Sim's] 3.60 3.00
Bramble Run, 112 [Knapp] 6.80
Time, 1:12. Done For, Dirigible, Bright Don, Rocky Prince, Queen Vic, Yap, and Miss Snow ran.

THIRD RACE—Purse $1,000, claiming, 3 year olds and up, maidens, 6 furlongs:
Rockrim, 110 [Richards]..20.00 14.20 9.00
Westy's Duch., 105 [L'dn] 7.20 5.20
Idle Money, 109 [Hights'e] 6.40
Time, 1:13 2-5. A. O'Connell, Mate Tea, Sand Broom, Traumint, Courageous Amos, Obvious, Miguel Asurez, Micabil, and Shantime ran.

FOURTH RACE—Purse $1,000, claiming, 4 year olds and up, 6 furlongs:
Fake, 107 [Howell]....12.60 7.60 4.80
Clean Sport, 112 [M.G'ner] 10.00 5.80
My Blonde, 99 [Hightshoe] 3.80
Time, 1:11 3-5. Golden Effort, Toano, Diablerie, Hastnip, Come On, Pharenough, and Merovech ran.

FIFTH RACE—Purse $1,100, the Norfolk County purse, claiming, 4 year olds and up, 1 mile and 70 yards:
Up and Up, 113 [Le Blanc] 6.60 3.80 3.00
Wacoche, 118 [Longden]... 6.20 3.80
Fickle Chance, 102 [H'shoe] 4.00
Time, 1:42 2-5. Ebony Lady and Boston Brook ran.

SIXTH RACE—Purse $1,000, allowances, 2 year olds, 5½ furlongs:
Drowsy, 107 [Deering].... 4.80 3.40 2.80
Baron Lynn, 110 [F.A.Sm'h] 3.40 3.00
Mary Elise, 104 [Howell].. 3.40
Time, 1:06 2-5. Eyelashes, †Eastport, Oil Operator, Flying Zelma, and Royal Rank ran.
†Ran third but was disqualified.

SEVENTH RACE—Purse $1,000, claiming, 4 year olds and up, 1⅛ miles:
Furfiber, 106 [Longden]..16.80 7.80 5.40
Skip It, 104 [Tucker]...... 13.60 8.40
Col. Greene, 116 [Haines]. 4.60
Time, 1:44 2-5. Happy Helen, Sand Baby, Sun Apollo, One Chance, Don Guzman, and Synod ran.

EIGHTH RACE—Purse $1,000, claiming, 3 year olds, 1 1-16 miles:
Anhelation, 115 [Allen]...24.60 9.40 5.00
Chryses, 105 [Barba] 5.00 3.60
Kend. Green, 106 [Leblanc] 3.20
Time—1:47 2-5. Sit Out, Sun Camp, Strolling Home, and Phrixus ran.

EMPIRE CITY RESULTS.

FIRST RACE—Purse $900, claiming, 2 year olds, [illegible]
Rex Flag [illegible]
Highmost [illegible]
Out of Step [illegible]
Time, [illegible]

SECOND RACE—Purse $900, claiming, [illegible]
Our Crest [illegible]
Red Badge [illegible]
Flopsie [illegible]
Time, [illegible]

THIRD RACE—Purse $900, 2 year olds, colts and geldings, [illegible]
Townsman [illegible]
Flying Cross [illegible]
Harvesting [illegible]
Time, [illegible]

FOURTH RACE—Purse $900, claiming, [illegible]
Some Good [illegible]
She Knows [illegible]
Portden [illegible]
Time, [illegible]

FIFTH RACE—Purse $900, claiming, 3 year olds and up, 1 1-16 miles:
Hoops, 115 [I. Hanford] ...4-1 6-5 1-5
Play Chance, 108 [Westrope].. 7-10 1-6
Billowy Wave, 107 [Kastner].. 1-5
Time, 1:48 3-5. Hermie Roy ran.

SIXTH RACE—Purse $900, claiming, 3 year olds and up, 1 mile and 70 yards:
Burnt Trail, 101 [Dotter].....5-1 2-1 4-5
Good Politian, 114 [Arnold].. 1-2 1-6
Identical, 100 [Hanford] 1-1
Time, 1:46 3-5. †Corner Boy, Brush Past, Lady Camelot, Capt. Jerry, and My Kentucky ran.
*Mrs. L. C. Howard and Mrs. C. S. Howard entry.
†Finished first but disqualified for foul.

SUFFOLK DOWNS ENTRIES.

FIRST RACE—Purse $1,000, claiming, 3 year olds, 6 furlongs:

Introductory	108	*Blakeen	104
*Mary Stenson	98	Col. Bixer	111
Maidens Dream	103	B. Eighty	108
*Sandy Boy	106	*Morlute	104
*Paul Junior	104	*Calaveras	103

SECOND RACE—Purse $1,000, claiming, 2 year olds, maidens, 5½ furlongs:

Moon Harvest	116	*Toothpick	103
*Amhurst	111	Avenal	116
Jamesville	115	Romney Royal	111
Cobe	111	*War Tumult	106

THIRD RACE—Purse $1,000, claiming, 4 year olds and up, 1 1-16 miles:

Zembla	107	Smear	108
Guardian	115	Hoosiers Pride	108
Polo Bar	108	*Miss Cyllene	100
*True Charm	102	*Bye Bye Mary	105
Golden Watch	103	Polly Dear	107
Master Time	112	Golden Words	110
*Moralist	105	*Honey Sweet	103
*Happy Easter	110		

FOURTH RACE—Purse $1,000, 2 year olds, fillies, 5½ furlongs:

Paris Model	112	Makalaw	115
Pegotty Ann	115	Par Scout	109
†Brave Agnes	112	Irish Skit	109
†Bergere	112		

†Mrs. P. A. Shaw entry.

FIFTH RACE—Purse $1,200, the Nantasket Paragon handicap, 3 year olds and up, 1 mile and 70 yards:

Faust	109	Shansi	95
Old Comrade	104	Gallant Prince	111
Home Loan	107	John Werring	103
Bahamas	101	Good Flavor	106

SIXTH RACE—Purse $1,000, claiming, 4 year olds and up, 6 furlongs:

Satrapal	106	*Singing Heart	110
*Westy Junior	108	*Pitter Pat	106
All Forlorn	104	Red Wagon	113

SEVENTH RACE—Purse $1,000, claiming, 4 year olds and up, 1 1-16 miles:

Sandwrack	109	Hymarque	110
Carp	105	*Pocket	100
Mountainy Man	109	Marpal	113
Aukai	112	*Plucky Baby	105
*Blind Brook	108	Balapin	115
*Lady Flinders	102	Even Up	109
Steelhead	113	Centerlane	115

EIGHTH RACE—Purse $1,000, claiming, 3 year olds, 1 mile and 70 yards:

Flying Amazon	102	*Miss Subway	102
*Ronfalon	104	Still Alarm	107
*Miss Jones	97	Office Boy	[illegible]
*Marcleave	[illegible]	Light Heeled	[illegible]

*Apprentice allowance claimed.

EMPIRE CITY ENTRIES.

[illegible]

CANAL RUNS OUT OF WATER; CANOE PARTS COMPANY

Tribune Craft Forced to Leave I.-M. Waterway.

BY BOB BECKER.
[Chicago Tribune Press Service.]

Ottawa, Ill., July 23.—The Tribune canoe, traveling down the Illinois and Michigan canal on a tour to investigate the condition of this once important waterway, had to part company with it today. Using a 16 foot canoe and motor we were ready to continue the cruise through Ottawa and then on to Utica and La Salle, but we couldn't pilot our craft any farther because of a very simple, yet important, reason.

You can't navigate a canoe on a canal that hasn't enough water to float an empty canoe, much less a loaded one. From Marseilles on the poor old canal gradually loses its status as an artery for any kind of water travel.

Water Is Three Inches Deep.

The layer of water above the muddy bottom of the canal gets thinner and thinner, until the I. & M. finally becomes just a parched, ugly ditch—which in some places is the recipient of all kinds of junk and débris. The water in the canal, when we saw it today under a hot sun, was not more than three or four inches deep.

At one point, about four miles below Ottawa, we walked on the dry canal right of way for about 200 yards. Here the bottom of the old waterway is covered with sand. The water on each side of this dried up section is around four inches deep. Except for a blue heron that was fishing in the shallow water, there was no sign of life along the deserted waterway.

But we had pretty good cruising on the quiet canal until we struck low water above Seneca. Leaving Morris, Ill., we found plenty of water and attractive country along the waterway. Both banks of the canal are covered with a thick stand of trees, vines, and shrubs. For several miles it is as secluded and deserted as a tote road winding through timber in the north woods.

Motor Quits on Sand Bar.

Then we struck a sand bar that made our motor complain and finally put it out of commission for ten minutes. There are two of these sand bars between Morris and Seneca, both formed by small creeks that have been allowed to crash their way into the canal right of way and deposit sand and gravel for many years.

At the edge of the town of Seneca we found the second of these barriers to canoe travel. Here the invading creek joining the canal water forms a miniature rapids over a gravel bar. Our canoe left a little green paint on several of the rocks, although a volunteer crew of four boys, each rewarded later with one ice cream cone for his services, were on the job to see if they could help our loaded craft negotiate the rough water.

TROTS MILE IN GRAND CIRCUIT FOR NEW MARK

Goshen, N. Y., July 23.—(AP)—Calumet Dillworthy, a chestnut gelding transferred to Trainer Vic Fleming's stable by purchase just before the race, established a new world trotting record for a three heat race over a half mile track in winning the 2:13 trotting stake at the Goshen track today.

Calumet Dillworthy won the first two heats in 2:04.

Schmeling Says He's Garden Pick for Title Bout

BERLIN, July 23.—(AP)—Max Schmeling, German conqueror of Joe Louis, said today John R. Kilpatrick, president of Madison Square Garden, told him he would be named the challenger for James J. Braddock's heavyweight boxing title not later than July 29. Schmeling received the assurance in a telephone conversation with Kilpatrick, who is at Salzburg, Austria.

The head of the Garden declared the fight would be held not later than Sept. 30, according to Schmeling. The Garden, which has Braddock under contract, has until the 29th of this month to name the challenger. Schmeling has signed to fight for the 20th Century Sporting club, and to date the two organizations have been unable to get together.

Schmeling, who has been hunting since returning from his fight with Louis, is in excellent condition. He needs only four weeks of training to get into condition, according to Trainer Max Machon.

The German fighter and his trainer intend to leave Germany, probably Aug. 6, to resume training in the United States.

Daily Doubles

ARLINGTON PARK.
War Fellow and Shirley B. $47.20
SUFFOLK DOWNS.
Smoke Maid and Rockrim $289.80

$40,000 ARLINGTON CLASSIC
TOMORROW AT
ARLINGTON
RACES
2:15 P. M. DAILY
ADMISSION TO GRANDSTAND $1.00
Tax Included
RACE TRAINS LEAVE North Western Station at frequent intervals from 12:45 p. m. to 1:30 p. m. Late Special at 1:50 p. m. [Chicago Time]
ROUND TRIP Direct to Track 75c
Classic Day Box Seats now on sale at: Room 1104, 53 N. La Salle St., Chicago
or
ARLINGTON PARK JOCKEY CLUB
Arlington Heights, Ill.

Grantland Rice
SAYS
"I can't imagine a man being satisfied with any shave but a championship shave—and that, of course, means Gillette Blades."

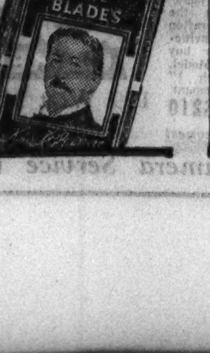

Gillette Blades
5 for 25¢ • 10 for 49¢
Reputable merchants give you what you ask for. In stores where substitution is practised, insist on Gillette Blades

SKIN TESTS IN JUNGLE "FURNACE" PROVE THAT CALVERT COOLS

Sensational Proof Gathered in Jungle Inferno Bears Out the Evidence of Calvert's Amazing Cooling Properties

Jungle "oven" . . . the sweltering "Green Hell of Guiana" . . . dense humidity . . . fanned by temperatures that soar to high degrees. In this tropic hot-bed, the Calvert Guiana Expedition made experiments . . . kept tabs on skin temperatures . . . to prove beyond doubt that Calvert actually cools you off.

It's a fact! Cooling Calvert drives inner heat to the surface . . . to dissipate . . . evaporate . . . leave you cool and comfortable! Enjoy Calvert as a gentleman should—in moderation. Have warm memories of a cool evening tonight. Call for Calvert!

Scene from the Calvert Guiana Expedition. Financed by CALVERT to gain final proof of the amazing cooling properties of its whiskies. (Dermatherm in use.)

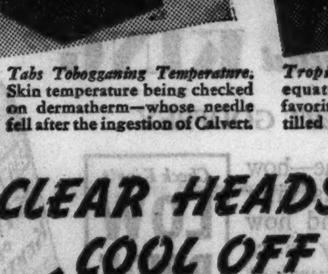

Tabs Tobogganing Temperature. Skin temperature being checked on dermatherm—whose needle fell after the ingestion of Calvert.

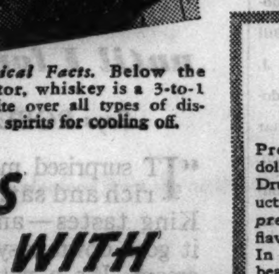

Tropical Facts. Below the equator, whiskey is a 3-to-1 favorite over all types of distilled spirits for cooling off.

BUY BETTER WHISKEY

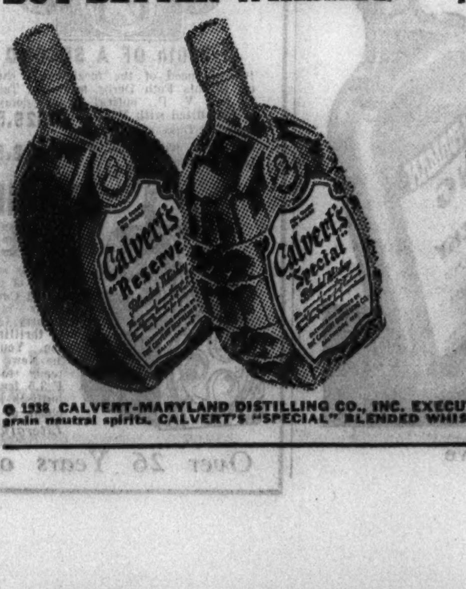

CLEAR HEADS COOL OFF WITH
Calvert

P. S.
(Purse Saving)
Prefer to pay "under-a-dollar-a-pint?" Ask for Old Drum. It's a Calvert product. Distilled from selected premium grain. Vigorous flavor with . . . clean taste! In its price class, you can't beat it!
Old Drum
BRAND BLENDED WHISKEY
90 proof. 75% grain neutral spirits

© 1936 CALVERT-MARYLAND DISTILLING CO., INC. EXECUTIVE OFFICES: N. Y. C. CALVERT'S "RESERVE" BLENDED WHISKEY—90 PROOF—[illegible]

CAR LINES' PLAN TO REORGANIZE FOUGHT BY CITY

Sexton Tells Court of Objections.

A new complication was added to Chicago's transportation muddle yesterday when William H. Sexton, special attorney for the city on traction matters, informed Federal Judge James H. Wilkerson that he would file objections in a few days to the Abbott committee's plan for reorganization of the surface lines. Judge Wilkerson, who is on vacation, received Sexton in chambers and gave the city fifteen days in which to file its objections.

WM. H. SEXTON. [Walinger Photo.]

This was the first indication that the city would oppose approval of the plan, which provides for the sale of the present companies to a new company for $33,100,000. The sale actually was made on May 29 by a master in chancery and its approval is now before Judge Wilkerson.

Regards New Capital Inadequate.

Sexton informed Judge Wilkerson that in general the city's objection was that the Abbott plan fails to provide adequately for the new capital necessary for the construction of additions to and extensions of existing property and for acquisition of other properties. He said full information as to the city's objections would be given when his petition is filed with the court.

Sexton also said the petition will urge the court not to approve the Abbott plan until new franchises are obtained from the city.

"The various companies embraced in the Chicago Surface Lines are operating on a day to day franchise," he said, "and we believe they should negotiate new franchises with the city."

Judge Wilkerson instructed Sexton to inform all attorneys participating in the traction case as to the action he was taking.

Committee Surprised by Action.

Members of the Abbott committee expressed astonishment at the city's action. While refusing to be quoted directly because the matter is now before a federal court, they said the city's action apparently will add a new delay in settling the traction problem, which has been dragging through the courts for more than ten years.

It was pointed out that the proposed new company would have adequate capital for carrying out any immediate improvements. It was stated that the surface lines have $20,000,000 in their replacement fund which would be available to the new company. Further, the corporate structure of the new company provides adequate machinery for raising new funds through the sale of first mortgage bonds, preferred stock, and common stock, it was stated.

Defends Capital Structure.

One member of the committee said that he had seen many reorganization plans, including real estate, but none which provide such a simple corporate structure and was as fair to all classes of security holders. He said the Abbott plan reduces thirteen classes of securities to three and gives a hope that even common stock holders will receive dividends.

Members of the Abbott committee, which was appointed by Judge Wilkerson on July 12, 1935, are W. Rufus Abbott, chairman; M. H. McLean of the Harris Trust & Savings bank, Frank M. Gordon of the First National Bank of Chicago, John E. Blunt of the Continental Illinois National Bank and Trust company, and B. E. Sunny, formerly chairman of the board of the Illinois Bell Telephone company.

Several Lines Are Affected.

The companies embraced in the Chicago Surface Lines are the Chicago Railways company, which operates on the north and west side, and the Chicago City Railway company, the south side line, and the two subsidiaries of the latter, the Calumet and South Chicago Railway company and the Southern Street Railways company. All operate under franchises granted in 1907.

Other objections to the Abbott plan recently came from a number of security holders, who asserted that they were not being given fair treatment. About 86 per cent of the security holders have signified their assent to the plan.

International Nickel Plant to Be Expanded

New York, July 23.—(AP)—Plans for a moderate expansion of International Nickel company's Huntington, W. Va., plant were announced today by Robert C. Stanley, president. The program includes addition of a new unit to the open harth furnaces, enlargement of laboratories, and construction of a new administrative office. The cost was not disclosed.

N. Y. Central Units Start Pickup Service in Chicago

The Chicago Junction railway and the Indiana Harbor Belt railroad, terminal railroad subsidiaries of the New York Central system, will begin free pick up and delivery service for less than car load freight tomorrow, officials announced yesterday. Local trucking companies will be employed to perform the service.

Steels, Rails Lead Share List Higher

[Chicago Tribune Press Service.]

New York, July 23.—Influenced by strength in the steel and rail shares the stock market worked irregularly higher today. No definite trend developed in the initial hour, but as the session progressed the list gradually discarded its indecision and best prices were reached in the late hours of trading.

Closing prices in most major sections of the list stood at or around their best of the day with numerous issues showing net gains of fractions to about 2 points. Volume for the session was 1,334,350 shares.

The major influence behind the market again today, in the view of commentators, was the degree of improvement shown by many important corporations in the second quarter and the promise of additional betterment for the current half year.

Steels Resume Lead.

Steel shares, uncertain performers in recent sessions, took their place at the top of the market with gains in the group running well over a point. United States Steel, which, along with Bethlehem, is expected to turn in an excellent second quarter earnings report, reassumed its leadership with a leap of $2.25. Bethlehem likewise was buoyant, rising almost 2 points. Inland, Continental, and Youngstown Sheet each advanced 2 points or more while Republic moved up a point.

Reflecting a belief widely held among the financial community that car loading figures to be issued tomorrow would indicate trafic well sustained around the peak, carrier shares marched forward late in the session after early hesitancy. New York Central, Baltimore and Ohio, and Southern Pacific were much in evidence. Chesapeake and Ohio threw off its weakness of recent sessions, and Alleghany issues hardened.

Motor shares, though rather neglected, brought slightly higher prices, Chrysler gathered strength after early easiness.

Utility Issues Firm.

Public utility shares held firmly around their previous closing levels. Western Union, ignoring the Spanish conflict, picked up a large fraction with estimates showing a good rise in earnings. Electric Power preferred issues weakened.

Farm implement shares were dull and mixed. Spiegel-May-Stern featured the proceedings in the mail order section, recording a gain well in excess of 2 points.

Boeing was a strong spot in the aviations, soaring more than a point to a new high mark of 26⅝. Douglas lost a point.

Narrow trading was the rule for the tobacco and motor accessories. Rubbers were firm. Goodrich preferred, which leaped 5 points yesterday on its recapitalization plan, duplicated the performance today.

Miscellaneous issues to advance a point or more included Celanese, Burroughs Adding Machine, Bigelow Carpet, Collins and Aikman. International Silver, Allied Chemical, American Can, General Cable, Homestake Mining, Pillsbury, Lima Locomotive, Jewel Tea, and Timken Roller Bearing.

UNITED GAS CORP. ISSUE IS BACK ON DIVIDEND BASIS

The United Gas corporation yesterday announced a dividend of $1.75 on the 7 per cent cumulative first preferred stock, resuming dividends after a lapse of more than three years. It is payable Sept. 1 to stockholders of record Aug. 14. The previous payment, 25 cents, was made in March, 1933.

Sterling Brewers, Inc., Evansville, Ind., declared a dividend of 15 cents a share, payable Aug. 15 to stockholders of record July 31.

Bunker Hill and Sullivan Mining and Concentrating company declared an extra dividend of 50 cents in addition to the regular quarterly payment of the same amount, both payable Sept. 1 to stock of record Aug. 15. In the March quarter an extra disbursement of 25 cents was made.

Tide Water Oil company authorized a dividend of 45 cents on the common stock, to be paid Aug. 31 to holders of record Aug. 10. The previous dividend, paid on May 11, was 50 cents.

Tidewater Associated Oil company voted the regular quarterly dividend of 15 cents on the common, payable Sept. 1 to stock of record Aug. 10.

FREE PICKUP SERVICE HELPS FREIGHT TRAFIC OF ILLINOIS CENTRAL

The volume of less than car load freight handled by the Illinois Central railroad has shown a steady increase since free pick up and delivery service was started last January, according to testimony given by W. F. Eberhardt, official of the freight department, in a hearing before Examiner H. W. Archer of the interstate commerce commission yesterday at the Hotel Sherman.

The hearing is being conducted on the request of the eastern railroads to install general free pick up and delivery service such as is in operation on the western and southern roads. The request is being fought by trucking companies. Some of the eastern lines now have a limited service.

Eberhardt said that by 1935 less than car load freight had fallen to 761,463 tons, or 39.5 per cent of the 1936 volume. Car load freight volume reached a low of 52.6 per cent of the 1926 volume in 1933 and increased to 60.4 per cent by 1935.

Since free pick up and delivery was started, he said, there has been a gain of 20,138 tons, or 8.4 per cent, over the 1935 volume, gross earnings have increased $278,312, and net earnings have increased $63,961.

ILLINOIS BELL REPORTS LARGE GAIN IN PROFIT

Carbide Sets 6 Year Peak for Quarter.

Quarterly and semi-annual reports made public yesterday by a number of leading companies offered additional evidence of the recovery that has occurred this year in corporation earnings.

Two of the larger companies to report results were the Illinois Bell Telephone company and the Union Carbide and Carbon corporation. The telephone company statement listed profit for the first six months of $6,112,000, a gain of nearly two million dollars over the $4,334,000 earned in the corresponding period of 1935. Total revenues were $40,153,000 against $37,431,000 a year ago.

Has Surplus After Dividends.

After passing along $6,000,000 in dividends to the American Telephone and Telegraph, the company had a surplus of $112,000 for the period. Last year payment of $4,500,000 in dividends to the parent company left a deficit of $166,236.

Union Carbide reported the best earnings for the June quarter for any corresponding period since 1930. Net profit for the three months was $7,937,000, equal to approximately 88 cents a share on the 9,000,743 shares of stock outstanding. In the June quarter last year the company earned $5,333,000, or 60 cents a share.

The Westinghouse Air Brake company announced second quarter profit of $837,000 as compared with $79,000 a year ago. This was equal after all charges, but before undistributed profits tax, to 27 cents a share against 2 cents last year. Six months' profit was $513,613, or 16 cents a share, against a net loss of $95,000 in the corresponding 1935 period.

Youngstown Steel Nets More.

The Youngstown Sheet and Tube company, first o fthe major steel companies to issue a second quarter statement, reported a profit of $2,588,000, the largest for the period in six years. In the first three months this year the company had a profit of $1,897,000 and in the June quarter last year a profit of $125,000.

The Crown Zellerbach reported a consolidated net profit of $2,595,000 for the fiscal year ended April 30, equal to $10.36 a share on the preference stocks and 57 cents a share on the common. In the preceding fiscal year profit was $1,408,000, equal to $5.62 on the preference stocks. The profit reported is after all charges, the company said, and includes the operations of its subsidiaries with the exception of the Crown Willamette Paper company.

Cash Register Earns More.

The National Cash Register company reported sharp expansion in profits for both the quarter and six months. Second quarter profit was $817,000 against $501,000 a year ago. For the six months profit was $1,159,000 against $698,000. Net for the quarter equaled 50 cents a share against 31 cents last year.

Tidewater Association Oil company earned $5,279,000 in the six months ended June 30, equal to 60 cents a share after preferred dividends, as compared with $3,367,000, or 26 cents a share, in the first half of 1935.

Otis Elevator company's net for six months was $935,000, or 37 cents a common share, against $114,690, or $1.76 a share on the preferred stock in the corresponding months last year.

American Home Products corporation, Chicago, maker of medicine and cosmetics, reported first half net profit of $1,339,749, equal to $1.80 a common share, against $621,415, or 32 cents a share, in the like 1935 period.

Distiller Reports Gain.

A consolidated net profit of $1,411,000, or 69 cents a share, was reported for the June quarter by National Distillers Products corporation. This contrasts with profit of $1,349,000, or 66 cents in the preceding three months and $1,560,000, or 76 cents a share, in the second quarter of 1935.

June quarter net income of $480,000 was reported by the Minneapolis-Honeywell Regulator company, compared with $295,000 for the corresponding 1935 quarter.

The only large corporation to report a loss yesterday was Paramount Pictures. Its June quarter loss was $476,000, after provision for normal income taxes, interest on debentures, foreign exchange adjustments, inventory reserves of $800,000, and reserve for federal undistributed earnings tax of $425,000. In the preceding quarter the company reported a profit of $719,922 after applying $800,000 to inventory reserves and making provision for other charges.

The company also announced the resignation of R. E. Anderson as vice president, and said that a five year contract between a subsidiary, Paramount Enterprises, Inc., and S. A. Lynch, for management of the theaters in Miami, Miami Beach, Coral Gables, and Cocoanut Grove, Fla., had been signed.

RFC Objects to Same Men as Trustees of Two Roads

Washington, D. C., July 23.—[Special.]—Objecting to the same men being named trustees of the New York, New Haven, and Hartford railroad and the Old Colony railroad, the Reconstruction Finance corporation today was granted permission by the interstate commerce commission to present this opposition during the reorganization proceedings of the New Haven. That road owes the RFC $7,665,577, the loan being partly covered by the pledge of 42,773 shares of Old Colony.

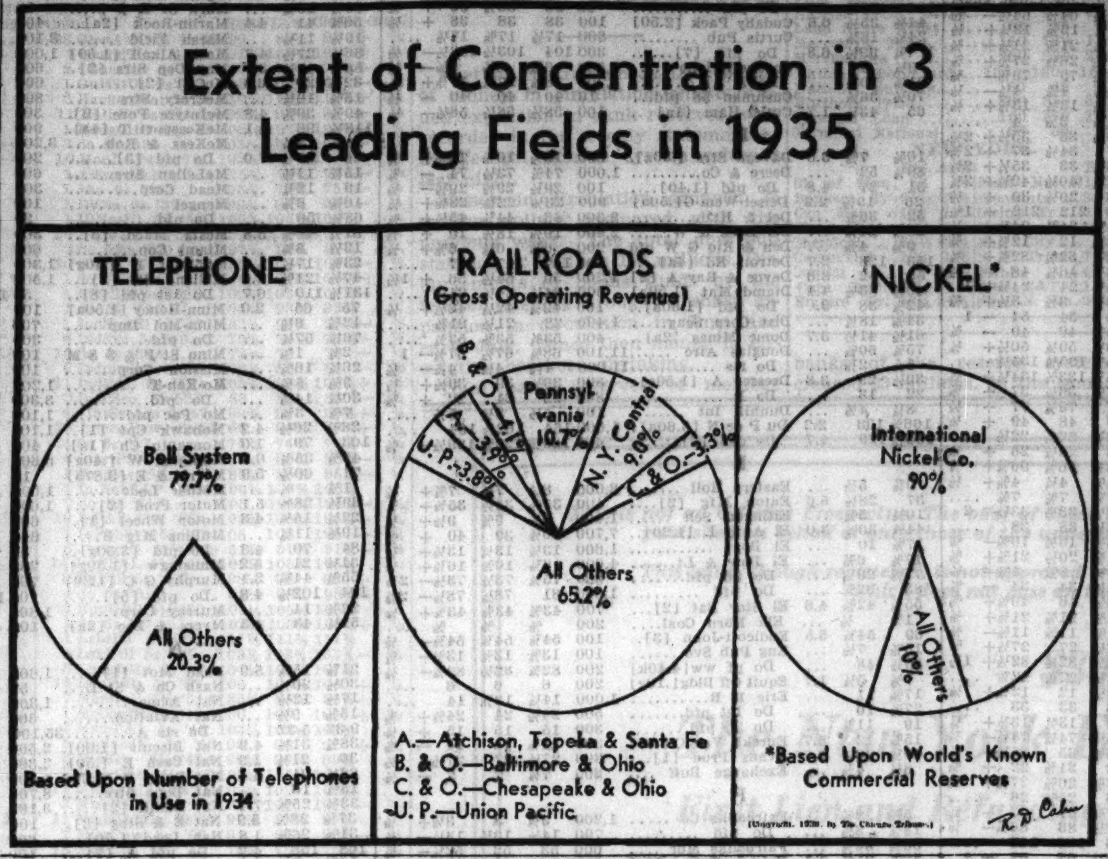

Steel Workers Get Extra Pay for Overtime

New York, July 23.—[Special.]—A uniform arrangement for overtime compensation was announced today by the United States Steel corporation, for the second time in its history. The plan, to become effective Aug. 1, will affect approximately 150,000 of the corporation's 220,000 employés. Similar announcements were made by Republic Steel and Inland Steel, and the entire steel industry is expected to adopt this new policy in a few days.

The plan provides in general for payment at the rate of one and one-half times the normal rate for all work in excess of eight hours a day, or forty-eight hours a week. A somewhat similar plan was adopted by the steel corporation during the world war, and was retained until July 16, 1921.

Means Basic 48 Hour Week.

In effect, the new plan means the establishment of a basic forty-eight hour week in computing the remuneration of hourly, piecework, or tonnage employés. During the period that the steel industry's NRA code was in operation, the maximum number of hours of work in a week permitted was forty, and owing to the low rate of operations, the weekly hours of work dropped for a time to less than thirty hours a week.

With the steady improvement in steel operations this year, the average number of hours worked each week has increased to forty or slightly more. The last available figures of the American Iron and Steel institute covering March, 1936, show that the average number of hours worked by all employés of the industry in that month averaged 37.2 hours. The national industrial conference board estimated that in May, steel employés worked 40.5 hours a week. Last year, employés of the United States Steel corporation averaged 33.9 hours of work each week. This year, the average is believed to be close to forty hours.

Negotiated With Employés.

The plan for paying higher rates for overtime work was announced by the steel corporation at the conclusion of conferences with its employés. These meetings were carried on under the collective bargaining or employés' representation plan which has been in existence in the steel industry for more than twenty years.

A spokesman for the corporation said that the plan for overtime compensation was not related in any way with the unionization drive now being carried on in the steel industry by the committee for industrial organization headed by John L. Lewis. He pointed out that the granting of overtime pay would not increase pay rolls to any great extent at present since the average number of hours worked each week was still well below the level at which the overtime rates would become effective.

Representatives of the employés at the Homestead works of the steel corporation, in the Pittsburgh area, notified the management that they were accepting the overtime arrangement but were reserving the right to continue to bargain for double pay for Sundays, and time and one-half for all time worked over forty hours weekly.

PRIVATE, PUBLIC BUILDING SHOWS GAIN FOR WEEK

New York, July 23.—[Special.]—High private and federal awards raised this week's total of engineering construction to $50,992,000, compared with $42,689,000 last week and $43,780,000 for the year's average week, the Engineering News-Record announced today.

The week's total is made up of $17,169,000 private awards and $33,823,000 of public. Of the latter, $16,895,000 is state and $16,928,000 municipal. Corresponding values for a year ago are: Total, $25,924,000; private, $5,596,000; public, $20,328,000, of which federal was $9,572,000 and state and municipal $10,756,000.

World Wheat Committee to Operate 2 More Years

LONDON, July 23.—(AP)—The world wheat advisory committee voted today to extend its life two years and to continue its attempt to reach a balance between production and consumption of wheat.

PUBLIC SERVICE NET INCOME REDUCED BY NEW TAX PROVISIONS

Despite an increase in gross earnings during June, net income of the Public Service Company of Northern Illinois was less than a half that of June, 1935, the company reported yesterday. Gross revenues for June totaled $2,984,758 as compared with $2,778,218 in June, 1935, while net income amounted to $61,687 as compared with $141,651.

The company explained that to provide for the increase in taxes, under the revenue act of 1936, net income for June, 1936, was adjusted to reflect, among other increases in taxes, a particular increase of $156,000 applicable to the first six months of 1936 for the surtax on estimated undistributed profits for this year, calculated on the present rate of dividend disbursement.

For the first half of 1936 Public Service had net income of $1,811,776 as compared with $1,777,164 in the like period a year ago. Gross revenues totaled $19,146,767, as compared with $17,606,436. All 1936 figures are subject to adjustment on completion of final audits.

PRODUCE 4,119,811 CARS AND TRUCKS IN U. S. LAST YEAR

New York, July 23.—(AP)—American motor manufacturers produced 4,119,811 motor vehicles last year, which, with replacement parts, tires, and accessories had a total wholesale value of $3,319,497,973, the Automobile Manufacturers' association announced today.

The industry's 1935 operations, both from the standpoint of the number of units produced and the value of output, were at a level almost 200 per cent above the depression "bottom" of 1932, the association disclosed through the current edition of its year book.

Directly and indirectly, more than six million workers derive their incomes from occupations in connection with the manufacture, merchandising, and operation of motor vehicles, the book says. Of these, 439,000 workers employed directly in motor vehicle and parts factories received $657,332,000 in wages during 1935.

TAKE NEW STEP TO REORGANIZE WILLYS COMPANY

Toledo, O., July 23.—[Special.]—A certificate of incorporation for the Willys-Overland Motors, Inc., was filed at Dover, Del., today as the first step in reorganization of the Willys-Overland company. The certificate outlines the authorized capital as 350,000 shares of $10 par preferred stock and 2,850,000 shares of $1 par common stock.

The plan for reorganization of Willys-Overland to be filed in federal court here in a few days sets up a new company under the name of Willys-Overland Motors, Inc. A certificate of incorporation of Willys Properties, Inc., with authorized capital of 2,000 shares of no par value common stock also was filed in Dover. The Empire Securities corporation now controls 70 per cent of the first mortgage bonds of Willys-Overland company and 97 per cent of the accredited claims.

Norfolk-Western Orders 1,000 Steel Freight Cars

New York, July 23.—(AP)—The Norfolk and Western railway has awarded orders for 1,000 steel box cars, it was announced today. The Ralston Steel Car company, of East Columbus, O., will build 800 and the balance will be divided between the Greenville Steel Car company, of Greenville, Pa., and the Magor Car corporation, of Passaic, N. J.

ASK FOR PROSPECTUS
Describing
SELECTED AMERICAN SHARES INC.
SELECTED
Investments Company
135 S. La Salle St., Chicago

Federal Loan Repayments Top Revenues

[Chicago Tribune Press Service.]

Washington, D. C., July 23.—The daily treasury statement disclosed today a novel situation in which repayments to various alphabetical lending agencies, $236,373,384, amounted to more than all taxes and other revenue combined, $205,746,729, thus far for the fiscal year 1937 which began July 1.

Since these repayments are subtracted from gross expenditures to arrive at the net expenditure figure, on the face of the daily statement it appeared that spending was decreasing. But such was not the case because increases were actually recorded for governmental departments, exclusive of the lending agencies.

WPA Uses 108 Millions.

The administration's largest spending body, the Works Progress administration, consumed $108,731,736 on pay roll and made work projects during the first 21 days of this month as contrasted with $7,861 for the corresponding period last year, and $49,015,856 on direct relief.

The Public Works administration in the 21 days recorded this year accounted for $30,149,628 in loans and grants to states and municipalities as compared with a total of $7,819,317 a year ago. Other alphabetical activities showed like increases.

Repayments of loans to the agencies so far this year, were as follows: Reconstruction Finance corporation, mainly the retirement of stock by banks in Chicago and New York, $158,571,723; Commodity Credit corporation, $74,571,575; Farm Credit administration, $1,699,901; Tennessee Valley authority, $1,417,627, and Export-Import banks, $112,558.

Figures for 21 Days.

According to the treasury statement, expenditures for the first 21 days of July last year amounted to $610,308,512, while this year the figure was $268,476,329.

Despite the repayments the government's balance sheet continued in the red Expenditures so far this fiscal year exceeded revenues by $62,729,699. The public debt stood at 33 billion 490 million dollars as contrasted with 29 billion 244 millions in 1935.

Standard Oil of Indiana Names Advertising Chief

Ponca City, Okla., July 23.—(AP)—Wesley I. Nunn resigned today as advertising manager for the Continental Oil company to take a similar post at Chicago with the Standard Oil Company of Indiana.

Federal Milk Control Law Held Illegal

Boston, Mass., July 23.—[Special.]—Forty milk and fruit marketing agreements in the principal cities of the United States were imperiled today by a decision of Justice Elisha H. Brewster in the federal District court here outlawing the AAA milk order for the Boston market.

Sweeping aside those parts of the AAA which survived the Supreme court decision in the Hoosac mills cotton processing tax case, Judge Brewster ruled out all AAA marketing agreements as unconstitutional, whether or not processing taxes are imposed.

AAA attorneys indicated they would appeal. However, it is expected they will take full advantage of the ninety days allowed for an appeal so that the case will go over until after election and possibly until the next congress has enacted another stop-gap amendment.

Earlier Appeal Dropped.

After an adverse decision by Judge Brewster on a previous Boston milk license, the AAA appealed, only to drop its case in the Circuit Court of Appeals after congress had amended the agricultural adjustment act and Secretary Wallace had signed the new order outlawed by Judge Brewster today.

Samuel Tator, federal milk administrator, after telephoning Edward Gaummitz, chief of the AAA dairy section at Washington, said tonight the government would appeal Judge Brewster's decision dismissing the bill in equity to compel twenty-eight dealers to comply with the agreement. He said it was the first adverse ruling in the lower courts to the new amendment to the marketing provisions of the original AAA.

The bill was a test case affecting all similar cases. Andrew Aldrich represented the New England Creamery company and Joel Eastman represented Glendale farms. John Dickinson, assistant United States attorney general, represented the AAA. Tator at once forwarded copies of the decision to department of justice headquarters at Washington and said he expected statements on the ruling would be issued Saturday.

Statement of Judge.

In his decision today Judge Brewster said:

"It can hardly be denied that the avowed end and aim of the amendatory act in no wise differs from that of the original. The taxes, control, the price fixing by license or agreement were all parts of a statutory plan, the end and purpose of which was to regulate and control agricultural production, or a matter beyond the power delegated to the federal government. They are but means to an unconstitutional end.

"The Supreme court has stated in unmistakable language that the changes wrought by the amendment in 1935 did not cure the infirmities of the original act which were the basis of the decision in United States vs. Butler. The exaction still lacks the quality of a true tax. It remains a means for effectuating the regulation of agricultural production, a matter not within the power of congress.

"I do not decide whether congress has the power to enact legislation authorizing the secretary of agriculture to impose regulations upon the sale of milk in interstate commerce. I only decide that, as yet, congress has not enacted such legislation. What it has done is to pass a law intended to control and regulate the agricultural industry, to the end that the agricultural purchasing power may be increased."

Gas Concern Orders Pipe for 140 Miles of Lines

Youngstown, O., July 23.—(AP)—The Republic Steel corporation received today a $250,000 order for sixty miles of 10¾ inch electric welded pipe for a new natural gas line of the Penn-York Natural Gas company. The line will run from Coudersport, Pa., to Dunkirk and Batavia, N. Y. The order involves 3,326 tons of steel. An order for eighty miles of 8 inch pipe for the same line was awarded to the A. O. Smith company of Milwaukee.

CORN DECLINES AFTER REACHING SEASON'S PEAKS

Showers Cause Dip; Wheat Higher.

New high prices for the season were established in July and September corn on the Chicago Board of Trade yesterday as the result of a rush of buying based on sensational damage reports from Kansas, Nebraska, Iowa, and Missouri. However, heavy profit taking developed toward the close and the finish was around the lowest levels of the day with net losses of ¾ cents to 1¼ cents. September corn sold at 91½ cents at the top and closed at 89⅝ cents.

Wheat rallied sharply after an early break and closed as much as 1 cent higher after a range of about 3 cents for the day. Pronounced strength in the Winnipeg market, with export sales of 2,500,000 bushels or more, was the chief bullish influence. Price changes in oats and rye were confined to small fractions.

Rain Forecast Depresses Prices.

Reports of scattered showers in parts of Illinois, Iowa, and Indiana and prospects of additional precipitation overnight helped to bring about the late recession in the corn market. On the other hand, crop comments from the west and northwest were the worst of the season and were regarded as indicating that prospective yields in Iowa, Kansas, Nebraska, and Missouri had shrunk over 300,000,000 bushels as compared with the July 1 estimated production.

Failure of the December delivery of corn, which represents the 1936 harvest, to get into new ground in the last few days, despite the official and other reports of heavy damage over the greater part of the surplus producing states, has been a factor in inducing traders who bought when prices were much lower to take their profits.

Prices on September Deliveries.

Closing prices on the September delivery of leading grains, with comparisons, follow:

	Yesterday.	Wednesday.	Week ago.	Month ago.
Wheat	$1.05¼	$1.04⅛	$1.05⅞	$ .96¾
Corn	.89⅝	.90⅝	.87	.65¼
Oats	.37⅞	.37⅝	.39⅝	.31⅛
Rye	.71⅛	.71½	.73⅝	.65

Houses with eastern connections were aggressive buyers of wheat futures on the early break and many professional traders who sold on the decline were forced to change their position in the market when prices started upward.

Winnipeg closed within a fraction of the top and gained 1⅜ cents. At Minneapolis the close was as much as 2⅜ cents higher. Kansas City advanced ¾ to 1⅝ cents, while Liverpool was ⅜ to ⅞ cents higher. Fears of a wet harvest in Europe had some effect on the English market.

A fairly heavy trade is reported in May oats, although the price of that delivery is not being officially quoted as yet.

CIGARET OUTPUT IN JUNE SETS AN ALL TIME PEAK

Washington, D. C. July 23.—(AP)—An all-time peak in cigaret production was reported by the bureau of internal revenue today on the basis of revenue stamp withdrawals during June.

Bureau figures showed 14,008,714,350 small cigarets were manufactured during the month. Officials said the previous high mark was made in July of last year, when about 13,138,000,000 cigarets were manufactured.

The government's revenue from the tax on cigarets was $42,028,066 for June as compared with $36,360,241 for June of last year.

This advertisement is not, and is under no circumstances to be construed as, an offering of these Shares for sale, or as an offer to buy, or as a solicitation of an offer to buy, any of such Shares. The offering is made only by the Prospectus.

40,000 Shares*

Gardner-Denver Company

$3 Cumulative Convertible Preferred Stock

($20 Par Value)

* Of this amount, 15,145 shares have been registered and are offered by the Prospectus and the balance of 24,855 shares is held by stockholders as a result of a reclassification of the 7% Preferred Stock of the Company.

Price $63.00 per share

Copies of the Prospectus may be obtained from the undersigned.

A. G. Becker & Co.
INCORPORATED
100 SOUTH LA SALLE STREET, CHICAGO

July 24, 1936

SEC DISCLOSES STOCK GIFT TO E. L. RYERSON JR.

Other Changes in Security Holdings Are Shown.

The latest report of the Securities and Exchange commission of changes in individual corporate security holdings during May, or prior months, discloses that Edward L. Ryerson Jr. of Chicago, an officer and director of Joseph T. Ryerson & Sons, received 4,000 shares of the company's stock as a gift in September, 1935, boosting his holdings to 18,403 shares.

Walter P. Chrysler of New York City, a director of the Madison Square Garden corporation, bought 1,958 shares of common during March, increasing his holdings to 10,458 shares.

Robert V. Rasmussen of Chicago, an officer of the National Tea company, held 17,125 shares of common at the end of May and had an indirect ownership in 32,772 shares held by the Elmwood Trust.

Other Changes in Holdings.

Other changes in security holdings, as reported to the SEC, follow:

HERSHEY CHOCOLATE—Hershey Industrial School trust of Hershey, Pa., principal stockholder, bought 1,300 shares, increasing holdings to 509,700 shares.

HOUSEHOLD FINANCE—Popular Finance corporation, Wilmington, Del., a principal stockholder, sold 41,469 shares of class A common, reducing holdings to 73,693 shares.

HUPP MOTOR CAR—Harvey J. Campbell of Detroit, Mich., a director, sold 1,100 shares of common in April and 200 shares in May, cutting his holdings to 5 shares.

KELLOGG SWITCHBOARD — John P. Hooker, of Chicago, a director, bought 110 shares, increasing holdings to 212 shares.

KENNECOTT COPPER—George Whitney, of New York City, a director, held 1,000 shares of common at the end of May. Indirectly, through J. P. Morgan & Co., he increased his holdings by 270 shares.

S. S. KRESGE—S. S. Kresge, Detroit, a director, in April bought 3,300 common shares, increasing holdings to 1,235,484 shares.

MICKELBERRY'S FOOD PRODUCTS—George E. Duwe, of Chicago, an officer, increased his holdings by 5,212 common shares in May, of which 6,250 shares were received as compensation, boosting his total holdings to 8,012 shares.

Sells Stock in Implement Firm.

MINNEAPOLIS-MOLINE POWER IMPLEMENT—W. C. MacFarlane, an officer and director, Minneapolis, Minn., sold 2,400 shares of common in March, 300 shares in April, and 200 shares in May, reducing holdings to 61,333 shares.

NEHI CORPORATION—C. C. Colbert, of Columbus, Ga., an officer, sold 2,615 shares in March, reducing his holdings to 2,101 shares.

PERE MARQUETTE RAILWAY — The Chespeake & Ohio Railway, principal stockholder, reported 313,900 shares held at the end of May.

PUBLIC SERVICE COMPANY OF NORTHERN ILLINOIS—William J. White of Chicago, an officer, disposed of his five shares of 6 per cent preferred.

PURITY BAKERS—M. L. Molan, an officer and director, sold 200 shares of common in October, 1935, reducing holdings to 10,702 shares.

RADIO CORPORATION OF AMERICA—James G. Harbord of New York City, a director, held 1,030 shares of common at the end of April through exchange for the same number of shares of $5 cumulative preferred B. He also acquired 1,236 shares of 3½ per cent convertible first preferred shares through exchange.

REYNOLDS SPRING—John H. Merrell of Chicago, officer, director and principal stockholder, reported the sale of 4,000 shares of common stock to employés.

ROOT PETROLEUM—Stuart G. Lyon of New York City, an officer and director, disposed of 4,900 shares through a partnership, which then held 32,058 shares. In April the partnership acquired 15,650 shares.

Schulte Officer Sells Stock.

SCHULTE RETAIL STORES—Jerome Eisner of New York City, an officer and director, disposed of his total holdings of 1,011 shares of common, and David A. Schulte, New York City, an officer and director, reported no shares held at the end of May.

SHARP AND DOHME—R. C. Casselberry, Philadelphia, an officer, bought 1,100 shares of common in April, giving him total holdings of that amount.

SOUTHERN CALIFORNIA EDISON—Will H. Fischer of Los Angeles, Cal., an officer, sold his holdings of 255 shares of common in April.

SPEAR & CO.—At the end of April, through exchange, James N. Spear of New York City, officer, director and principal stockholder, held 61,400 shares of new common, and N. Spear Jr., also an officer, director and principal stockholder, held 61,500 shares.

STANDARD BRANDS—In February, Daniel P. Woolley, an officer, transfered 1,500 common shares to a trust and sold 500 shares, reducing his personal holdings to 1,500 shares and increasing the shares in trust to 9,500.

STEWART-WARNER—F. A. Hiter, an officer, Chicago, in January bought 500 shares of common, boosting his holdings to 1,500 shares.

STORKLINE FURNITURE—At the end of March, M. Goldstone, of Chicago, officer, director and principal stockholder, reported total holdings of 13,934 shares of $10 par common stock.

Transfers Block of Shares.

TELEPHONE INVESTMENT—The Philippine company, of Chicago, principal stockholder, transfered 51,034 shares in April.

UNITED AIRCRAFT CORPORATION—George J. Mead, an officer and director, of West Hartford, Conn., in April acquired 1,500 shares of capital stock through the exercise of rights, boosting his total holdings to 21,200 shares.

UNITED CORPORATION—George Whitney, of New York City, a director, reported 10,000 shares of common held at the end of February, and proportionate share in holdings of 2,174 shares for Drexel & Co., and 6,743 shares for J. P. Morgan & Co.

UNITED STATES PIPE & FOUNDRY—George W. Cobb, of New York City, a director, bought 1,000 shares of common, increasing total holdings to 6,000 shares.

UTILITY AND INDUSTRIAL CORPORATION—H. M. Byllesby & Co., Chicago, principal stockholder, held 200,000 shares of common at the end of May, after disposing of 10,711 shares in February.

WHAT STOCKS DID

TRIBUNE AVERAGES.

	High.	Low.	Close.	Net chge.
25 rails	41.55	40.79	41.41	+.35
25 industrials	225.49	223.37	225.04	—.28
50 stocks	133.52	132.08	133.22	+.03

	High.	Low.	Close.
50 stocks one year ago	100.50	99.02	99.36
50 stocks two years ago	79.68	74.95	75.49

ASSOCIATED PRESS AVERAGES.

	30 Ind.	15 Rls.	15 Ut.	60 Stks.
Net change	+.1	+.3	+.1	+.2
Thursday	89.9	38.7	51.9	67.5
Previous day	89.8	38.4	51.8	67.3
Month ago	86.3	35.5	48.6	64.1
Year ago	63.2	24.5	32.4	45.8
1936 high	90.2	39.7	52.1	67.7
1936 low	73.4	30.2	43.4	55.7
1935 high	76.3	31.2	44.7	56.1
1935 low	49.5	18.5	21.6	34.8
1932 low	17.5	8.7	23.9	16.9
1929 high	146.9	153.9	184.3	157.7
1927 low	51.6	95.3	61.8	61.8

DOW JONES AVERAGES.

	High.	Low.	Close.	Net chge.
Industrials	165.06	163.46	164.61	+.12
Railroads	53.38	52.54	53.23	+.33
Utilities	35.22	34.76	35.13	+.10

ISSUES TRADED.

	Thur.	Wed.
Advances	412	250
Declines	246	447
Unchanged	168	175
Total issues	826	872
New 1936 highs	31	44
New 1936 lows	1	4

BOARD OF TRADE STOCKS.

	Sales	Open.	High.	Low.	Close.	Prev close.
Berk&G FC	300	1⅞	2	1⅞	1⅞	2
Ham Mfg A	450	6¾	7	6¾	7	6¾

Total sales, 750 shares.

NEW YORK STOCK TRANSACTIONS

Thursday, July 23, 1936.
Shares sold today.......1,334,350
Year ago.......1,337,660

Thursday, July 23, 1936.
Total sales 1936 to date......284,769,144
Total sales 1935 to date......147,317,148

[The figure in brackets after name of stock is annual dividend rate.]

1936 High.	1936 Low.	Div. yld. pct.	Description. div. rate, $s—	Sales.	High.	Low.	Close.	Net chge.
			A					
74¾	59	4.7	Acme Stl [3a]	100	64½	64¼	64½—	½
13⅞	9⅝	1.5	Adams Exp [.20g]	7,000	13¾	12⅞	13¼+	⅜
35¾	17⅞	4.8	*Adams Millis [1]	100	21⅛	21⅛	21⅛+	⅝
28	22⅛	2.2	Addressog [.60]	2,200	27½	26½	27⅛+	⅞
81⅝	58	1.3	Air Reduc [1a]	1,300	80½	79	79⅞—	¾
6⅜	2	...	Air-Way El Ap	200	4⅛	4⅛	4⅛—	⅛
17⅝	13	4.6	Alaska Jun [.60a]	800	13⅛	13⅛	13⅛+	⅛
4⅝	2¼	...	Alleghany	4,700	4⅛	3⅞	4	...
37	12½	...	Do pfd xw	700	35½	33	35½+	2½
[illegible]								
			R					
8⅛	4⅛	...	Reo Mot	1,700	5	4⅞	4⅞	....
26⅝	16⅞	...	Repub Stl	15,400	21¾	20⅝	21¾+	1
99	77	...	Do cv pfd	400	91	89⅝	91 +	1
95	78¼	6.7	Do pfd A [6]	300	90	89¾	90 +	1
16½	10	...	Revere C & Br	800	13⅝	13⅛	13⅝+	⅝
120	90	...	Do pfd	20	112½	112¼	112½	....
34	22½	3.7	Reynolds Met [1]	1,000	26⅞	26¼	26⅞+	⅛
30	25	...	Reynolds Sp new	400	29	29	29	....
58⅝	50	5.4	Rey Tob B [3]	2,100	55¾	55½	55¾	....
39	32	1.9	R Ant Cop [.76e]	100	38⅞	38⅞	38⅞	....
10½	5⅝	...	Rutland pfd	100	6⅛	6⅛	6⅛—	⅝
			S					
35½	29¾	6.5	Safeway Strs [2]	1,300	31¼	30⅞	31	....
114½	110½	6.3	Do 7% pfd [7]	30	111½	111½	111½—	¼
29¾	[illegible]	1.3	St Jos Lead [.30g]	400	24	23⅝	23⅝—	⅝
3⅜	1½	...	St L San F	500	2½	2½	2½	....
6⅜	2⅜	...	Do pfd	400	4⅞	4½	4⅞	....
14	7⅞	...	St L Southw	30	13	12¾	13 —	¼
52	37¾	1.9	Schenley Dis [.75g]	2,100	40¼	39⅜	40 —	⅝
101¾	97½	5.5	Do pfd [5.50]	200	99¾	99½	99¾+	¾
4¼	1⅝	...	Schulte Ret	500	1⅝	1⅝	1⅝	....
20½	7⅝	...	Do pfd	200	10⅝	10¼	10⅝	....
[illegible]								
			Y					
45	33⅜	1.5	Yale & Towne [.60]	300	40	39⅝	39⅝—	⅜
20⅝	8¾	...	Yell Trk & C	5,900	20¼	19⅞	20 +	⅛
55	42¼	6.0	Young S & W [3]	200	49¾	49½	49¾+	½
70⅞	41⅜	...	Youngst Sh & T	11,500	70⅞	69	70⅞+	2⅛
			Z					
32½	11⅛	...	Zenith Radio	2,300	31⅝	31	31 —	½
9⅜	5⅝	...	Zonite Prod	4,000	7¾	7¼	7⅜+	¼

*Ex dividend. †First sale since ex dividend date or dates. xr—Ex rights. a—Also extra or extras. e—Paid last year. f—Payable in stock. g—Declared or paid so far this year. h—Cash or stock. k—Accumulated dividend paid or declared this year.

Sales to 11 a. m., 300,000; 12 noon, 510,000; 1 p. m., 720,000; 2 p. m., 920,000. Total sales, 1,334,350.

CORPORATION EARNINGS

Net earnings reported yesterday:

TWELVE MONTHS ENDED JUNE 30.	1936.	1935.
Lily-Tulip Cup	$ 302,597	....
Metro Edison	3,089,788	2,896,132
Nat Cash Reg	1,981,509	810,597
N J Pow & Lt	806,682	727,393
N Orl P S	357,363	333,181
Penn-Dixie Cem	*618,397	*712,783
U S Gypsum	4,105,549	2,641,177
Utah Pow & Lt	951,903	487,363
Westinghse Air Br	2,368,124	....
SIX MONTHS ENDED JUNE 30.		
Am Home Prod	$1,339,749	$ 621,415
Assoc Oil Co	1,824,260	1,952,170
Arundel Corp	†243,836	379,821
Compo Shoe Mach	104,906	61,945
Congo-Nairn	1,036,814	1,356,088
Derby Oil & Rfg	131,245	35,914
Detroit Gasket	123,543	311,867
Dexter Co	84,136	....
Dominion Strs	*36,992	*370,570
Fairbanks Morse	786,614	376,990
Federal Mogul	226,085	90,881
Kan El Power	184,912	148,775
G R Kinney	‡9,069	*80,280
Marion Stm Sh	31,487	*190,815
Nat Cash Reg	1,159,013	697,913
Nat Dist Prod	2,760,448	2,992,706
Otis Elevator	934,819	114,690
So Calif Edison	5,867,744	4,774,562
Stlg Br [June 20]	218,168	19,958
Tex Pac Coal	†298,283	*66,117
Tidew Asso Oil	5,279,363	3,367,453
Tide Water Oil	3,707,527	2,034,176
U S Hoffman Mach	312,238	112,351
Webster Eisen	*78,010	*87,080
Westinghse Air Br	1,350,673	*95,372
Wd Bak [July 4]	843,238	320,397
Wickwire Spencer	*653	*164,924
QUARTER ENDED JUNE 30.		
Asso Oil Co	$ 897,461	$1,019,869
Dexter Co	38,314	....
Federal Mogul	131,833	....
Kan El Power	85,377	68,539
Lambert	185,613	252,862
Long Bell Lum Cor	*2,389	....
Long Bell Lum Co	†104,581	....
Marion Stm Sh	85,590	*71,263
McIntyre Porc M	310,016	822,113
Minn-Honeyw	479,524	237,311
Nat Cash Reg	817,262	501,138
Nat Dist Prod	1,410,814	1,560,307
Otis Elevator	512,328	61,152
Seaboard Oil	614,082	408,814
So Cal Ed	3,720,610	2,723,586
Tex Pac Coal & O	†159,783	*10,311
Tidew Asso Oil	2,571,661	2,146,462
Tide Water Oil	1,842,396	1,463,172
U S Hoffman Mach	231,592	80,645
Union C & C	7,936,660	5,332,528
Webster Eisen	*43,011	*31,788
Westinghse Air Br	873,060	73,878
Wd Bak [July 4]	598,421	224,917
Wickwire Spencer	120,998	*89,142
Youngstown Sheet	2,588,089	1,897,299

RAILROADS.

JUNE.

Net operating income.	1936.	1935.
Lehigh Valley	$ 902,761	$ 631,828
Nickel Plate	657,485	505,568
SIX MONTHS ENDED JUNE 30.		
Lehigh Valley	3,614,129	3,113,315
Nickel Plate	4,157,446	3,023,871

*Net loss. †Before taxes. ‡Preliminary.

METALS.

NEW YORK, July 23.—(AP)—COPPER—Steady; electrolytic spot and future, 9.75c per lb; export, 9.47½c. TIN—Barely steady; spot and nearby, 43.65c per lb; future, 42.75c. LEAD—Steady; spot, New York, 4.60 @4.65c per lb; East St. Louis, 4.45c. ZINC—Quiet; East St. Louis, spot and future, 4.80c per lb. Iron, aluminum, antimony, quicksilver, platinum, and wolframite unchanged.

RUBBER.

NEW YORK, July 23.—(AP)—RUBBER—Crude: Futures closed barely steady, 6 to 10 points lower; July, 16.36c per lb; September, 16.37c bid; December, 16.49@16.50c. Smoked ribbed spot, 16.44c nominal.

DIVIDENDS DECLARED

Stock. Rate. Period.	Payable.	Stock of record.
Am Home Prod, 20c m	Sept 1	Aug 15
Armstrong Cork, 37½c q	Sept 1	Aug 10
Bunker Hill & Sul, 50c q	Sept 1	Aug 15
Do 50c ex	Sept 1	Aug 15
Caterpillar Tract, 50c q	Aug 31	Aug 15
Chile Copper, 25c	Aug 28	Aug 8
Colgate-Palm-Peet, 12½c q	Sept 1	Aug 6
Elgin N Watch, 50c	Sept 15	Sept 5
Enamel Prod, 10c	Aug 1	July 27
Gt West Sugar pfd, $1.75	Oct 2	Sept 15
Do 60c	Oct 2	Sept 15
Greene Cananea, 75c q	Sept 14	Sept 4
New Process, 50c q	Aug 1	July 27
NWPS 7% cum p, $1.75 q	Sept 1	Aug 21
Do 6% cum p, $1.50 q	Sept 1	Aug 21
Simmons Co, 50c	Sept 1	Aug 5
Seaboard Oil, 25c q	Sept 15	Sept 1
Selby Shoe, 50c q	Aug 1	July 25
Sterling Brew, 15c	Aug 15	July 31
Tidewater Asso Oil, 15c q	Sept 1	Aug 10
Tidewater Oil, 45c	Aug 31	Aug 10
Unit Gas 1st pfd, $1.75	Sept 1	Aug 14
U S Play Card, 25c q	Oct 1	Sept 19
Do 25c ex	Oct 1	Sept 19
Wagner El, 25c	Sept 21	Sept 1

COFFEE

NEW YORK, July 23.—(AP)—COFFEE—Was steadier today on trade buying and covering owing to reports of increased coffee destruction in Brazil and steady outside markets. Santos opened unchanged to 6 points higher and closed 4 to 5 points higher. Sales, 10,750 bags. No. 7 opened 1 point lower to 3 points higher and closed 2 to 6 points higher. Sales, 1,000 bags.

	Open.	High.	Low.	close.	Prev. close.
July	4.45	4.48	4.45	4.48	4.46
September	4.56	4.56	4.56	4.56	4.51
December	4.68	4.71	4.68	4.71	4.66
March	4.75	4.78	4.75	4.78	4.72

Spot coffee quiet. Santos 4s, 9¼@9½c; Rio 7s, 8c. Cost and freight offers included Santos Bourbon 3s and 5s at 8.85@9.15c.

MOVE TO REGAIN HAIR FIRM STOCK CAUSES CLASH

Minority Group Fights $5 Redemption.

BY JOHN FISHER.

Majority stockholders of the American Hair and Felt company, 5 million dollar Chicago concern distributing and making hair products, yesterday voted to call in all common stock at $5 a share on Oct. 1 and reissue it to themselves. Minority stockholders voiced a determined protest and threatened court action at the special meeting in the Merchandise mart.

About 74 per cent of the common stock is owned by tanners doing business with the company, who until recently held all of the stock, while the other 26 per cent is held publicly.

Ask Share of Profits.

Minority stockholders, represented by a protective committee headed by William Harsin of Harsin, Roberts & Co., brokers, asserted that they wished no voice in the management of the business, but did desire to share in profits anticipated from a thriving business, especially in view of increased dividends expected in an effort to avoid the new heavy federal taxes on undistributed earnings.

The management asserted the business originally belonged to tanners, but that some of the stock strayed, and it was proposed to return it to the tanning industry.

"The stock marketed was not obtained from the company, but from stockholders over whom the company had no control, and it is not proposed to sell additional stock to such stockholders," said a statement read by N. S. McKay, treasurer of the company.

Did Not Expect Call.

Security dealers and "outside" stockholders alike asserted that a market for the stock had been encouraged and they never believed that the directors, all representing majority stockholders, would have the "audacity" to call the stock at $5 a share. The minority committee said that the stock is worth $16 to $32 a share, according to earnings. One house yesterday reported twenty-five shares sold to a tanner Wednesday at $8.25 a share.

The surprise of the meeting came when Harsin reported that some tanners were also lining up on his side, six tanners, holding 7,000 shares, having sent proxies to the committee.

"Golly, we'll have to get after those tanners," said Chairman V. A. Wallin, good naturedly, on this revelation.

McKay and Barney L. Jennings, who is auditing counsel for the minority committee, engaged in a tiff on what constituted good accounting practice and whether the company had used it. Jennings said excessive write-offs were shown in the 1935 statement.

Charge Value Is Held Low.

Other representatives for the committee said deliberate attempts were made to keep the book value of the stock low in anticipation of retirement, which may be carried out at not less than $5 nor more than $100 a share under articles of incorporation. The committee contends this in itself is illegal under the laws of Delaware.

As an alternative the "outside" stockholders urged the issuance of two classes of common stock, the one with voting power to go to the tanners and the other without vote to the minority stockholders, with dividends on an equal basis. A voting trust was also suggested, but neither proposal was acted upon.

American Tobacco Hourly WageWorkersGetVacation

New York, July 23.—(AP)—The American Tobacco company announced today that its hourly wage employés would receive one week's vacation. Approximately 15,000 workers will be affected by the new policy.

Campbell, Wyant and Cannon Foundry Company

DIVIDEND NOTICE

Directors of the Campbell, Wyant and Cannon Foundry Company, at the regular monthly meeting held July 21, 1936, declared a regular quarterly dividend of 25c a share on the outstanding capital stock of the company, payable August 31, 1936, to stockholders of record August 8, 1936.

I. A. WYANT, *Secretary.*

UNITED GAS CORPORATION
$7 PREFERRED STOCK DIVIDEND

At a meeting of the Board of Directors of United Gas Corporation held on July 22, 1936, a dividend of $1.75 per share was declared on the $7 Preferred Stock of the Corporation for payment September 1, 1936, to stockholders of record at the close of business on August 14, 1936.

E. H. DIXON, Treasurer.

Chicago's Biggest REAL ESTATE Market

If you are interested in buying any kind of real estate—city, suburban, or in other communities — shop for it in Chicago's biggest market, the real estate columns of the Tribune want ad section.

The number of opportunities available in this market is steadily growing. During the first 20 days of this month the Tribune carried 31.6% more real estate want advertising than it did in the same period last year.

RFC FILES FINAL BRIEF ON DAWES BANK LIABILITY

Suit Awaits Decision of Judge Wilkerson.

An attempt of the Reconstruction Finance corporation to collect 14 million dollars from stockholders of the Central Republic Bank and Trust company to cover a deficiency in repayment of a 90 million dollar loan to the former Dawes bank now awaits the decision of Federal Judge James H. Wilkerson, as the last of the briefs was filed yesterday.

The brief was that of the RFC in reply to briefs filed by attorneys for the defendants in answer to an original brief filed by the RFC last May 15. Yesterday's brief was filed by Attorney Harold Rosenwald on behalf of John L. Hopkins, O. John Rogge, and others of RFC counsel.

The RFC in its final brief charges the defendants with "continued efforts to minimize and distort the evidence in this case."

Disputes Defendants' Theory.

"First, they have tried to convey the impression that the deposits of the defendant bank were transferred to the City National bank, not for the benefit of the depositors of the defendant bank, but for the advantage of the City National bank. They introduced no evidence at the trial tending even remotely to support their theory.

"Secondly, they have tried to show that the defendant bank was not in failing circumstances at the time of the $50,000,000 disbursement by the plaintif and of the transfer of the assets and deposit liabilities of the defendant bank to the City National bank.

"In the third place, by using the equivocal phrase, 'after the close of business on Oct. 5, 1932,' they try to make it appear, against all the weight of the evidence, that the transactions of Oct. 6, 1932, took place and became effective on Oct. 5, 1932."

Other Contentions Denied.

In reply to the contention in the defendants' main brief that the stockholders had not sanctioned the loan and were not liable, the RFC says:

"After a diligent search of the authorities we have been unable to find any jurisdiction in which the law relieves the stockholders from liability to the assuming bank or the lending creditor in such a transaction."

Replying also to the contention of the defendants that the loan was illegal and void, the RFC replied that the statute providing that government officials shall not, as private individuals, have financial transactions with the government has never been construed to effect a forfeiture of government funds.

The suit was taken under advisement last March by Judge Wilkerson after an extended nonjury hearing.

DISTRIBUTE CASH IN REORGANIZING MARYLAND BLDG.

More than $275,000 in cash will be distributed with the new securities of the reorganized Maryland theater and office buildings, according to M. A. Rosenthal, secretary of the bondholders' committee. This distribution, to be made when the new securities are ready, represents a payment on account of accrued interest of over 17 per cent on the old bonds.

A new company will take title to the fee and leasehold estate of the Maryland theater property and issue 16,188 shares of common stock, representing 65 per cent of all its stock, to be held in trust for the benefit of the first mortgage bondholders. The remaining 8,717 shares will be issued for the stockholders of the old corporation.

The Maryland theater, with $1,697,500 of bonds outstanding, is one of three properties financed by S. W. Straus & Co.

RESERVE REPORTS

FEDERAL RESERVE BANK CREDIT.
[000,000 omitted.]

	July22, 1936.	July15, 1936.	July24, 1935.
Total reserve bk cred.	$ 2,466	$ 2,478	$2,460
Monetary gold stock..	10,634	10,629	9,135
Treas and natl bk cur.	2,497	2,496	2,503
Money in circulation.	6,153	6,190	5,496
Member bank reserve.	5,935	5,872	4,945
Treas cash, dep F R.	2,955	3,021	3,134
Nonmem dep F R acc.	554	521	523

Member bank reserve balances on July 22, 1936, were estimated to be approximately $2,990,000,000 in excess of legal requirements.

ALL TWELVE FEDERAL RESERVE BANKS.
[000 omitted.]

	July 22, 1936.	July 15, 1936.
Gold certificates........	$8,185,322	$8,186,524
Other discounts........	1,863	1,847
Bills bought...........	3,088	3,084
Industrial advances....	29,573	29,457
F R notes in circulation	3,976,863	4,006,015
Ratio of reserves, pct.	79.1%	79.0%

MEMBER BANKS IN CHICAGO.
[000,000 omitted.]

	July22, 1936.	July15, 1936.	July24, 1935.
Loans and inv—total...	$2,074	$2,037	$1,690
Loans to brokers in New York City.......	......	......	1
Outside New York City	43	49	27
Loans on sec [exc bks]	144	*144	159
Accpt and com pap bt.	19	13	20
Loans on real estate..	15	15	15
Loans to banks.........	5	5	7
Other loans............	334	*332	243
U S gov direct oblig...	1,116	1,083	879
Oblig guar by U S...	92	92	82
Other securities.........	306	304	257
Reserve with F R.....	600	630	553
Balances with dom bks.	204	203	205
Demand dep—adjusted..	1,538	1,524	1,344
Time deposits..........	434	433	414
U S gov deposits......	101	101	29
Domestic banks.........	653	669	511
Foreign banks..........	6	5	4

*Revised.

MEMBER BANKS IN NEW YORK.
[000,000 omitted.]

	July22, 1936.	July15, 1936.	July24, 1935.
Loans and inv—total...	$8,754	$8,884	$7,785
Loans to brokers in New York City......	897	*904	822
Outside New York City	73	74	58
Loans on sec [exc bks]	727	753	729
Accpt and com pap bt.	128	133	141
Loans on real estate...	133	132	123
Loans to banks........	25	26	56
Other loans............	1,215	1,257	1,165
U S gov direct oblig..	3,894	3,945	3,330
Oblig guar by U S...	516	519	336
Other securities........	1,146	1,141	1,025
Reserve with F R.....	2,289	2,173	1,853
Balances with dom banks	78	81	96
Demand dep—adjusted..	6,255	6,194	5,631
Time deposits..........	561	551	568
U S gov deposits......	191	191	244
Domestic banks.........	2,437	2,521	1,893
Foreign banks..........	397	394	234

NEW YORK CURB TRANSACTIONS

Thursday, July 23, 1936.

Shares sold today....................280,000 Total sales 1936 to date.......80,739,000
Year ago.............................212,650 Total sales 1935 to date.......28,807,028

	Sales.	High.	Low.	Close.	Net chge.
*AdamsM 1 pf	10	102½	102½	102½—	¾
†Aero S M B.	200	4	3⅞	4 +	⅛
†Air Invest...	200	3⅜	3⅜	3⅜+	⅛
†Do cv pfd.	100	28	28	28	....
Ala P $7 pfd.	10	80½	80½	80½—	⅛
Do $6 pfd..	80	72¼	71⅞	72¼+	¼
†Allen Ind.....	100	23	23	23 +	¼
Alum Co Am.	200	135	134	135 +	1
Do pfd......	250	117¾	117⅝	117¾+	¾
†Am Beverage	100	2⅞	2⅞	2⅞—	⅛
†Am Cit P&L A	25	44	44	44 +	¼
†Do B......	100	6¾	6¾	6¾	....
Am Cyan B..	2,200	36	35½	36	....
AmDTNJ cv pf	25	125¼	125¼	125¼—	1½
Am Gas & El.	2,600	45	44	45 +	¾
†Am Gen.....	1,700	8¾	8½	8½—	¼
†Do $2 pfd.	50	33¼	33¼	33¼	....
†Do $2½ pfd	25	39	39	39 —	½
Am Hard Rub.	50	35	35	35 —	⅝
[illegible]					

	Sales.	High.	Low.	Close.	Net chge.
†Monroe Ln A	200	4⅝	4⅝	4⅝	....
Montg W A..	10	155¼	155¼	155¼+	¾
†Mueller Brass	1,600	34½	34⅛	34¼—	¼
†NatAutoF vtc	100	37⅞	37⅞	37⅞+	⅝
†Nat Bel Hess	3,300	2⅜	2¼	2⅜+	¼
†NatGypsum A	300	49⅞	49½	49⅞+	⅜
Nat Inv war.	400	11/16	⅝	⅝—	1/16
Nat Mfg&St ..	100	3½	3½	3½	....
Nat P&L pfd.	250	89¾	89¾	89¾	....
†Nat Rub Mch	1,800	5	4⅝	5 +	⅛
Nat Service ..	100	⅛	⅛	⅛—	1/16
†Nehi Corp ..	200	9½	9⅛	9½+	⅝
New Bradford	200	3⅛	3⅛	3⅛+	⅛
[illegible]					

Sales, thous.		High.	Low.	Close.	Net chge.
68	GlenAldCoal 4s'65	90	89¼	90 +	¾
1	GrandTrk 4s'50.	101⅛	101⅛	101⅛+	⅜
2	†GuarInv 5s '48A	72¾	72¾	72¾+	¼
1	GulfStUt 5s'56A.	105	105	105 —	½
2	HackenWat 5s'38.	110⅞	110⅞	110⅞+	1⅛
11	Hall Pr 6s'47Astp	92½	91¾	92 —	⅛
1	HousGlfG 6½s'43.	102½	102½	102½—	½
3	do 6s '43.........	105½	105½	105½+	¾
10	HouL&P4½s'78D.	103⅞	103⅞	103⅞+	⅜
1	†HygradeF6s'49A	75¾	75¾	75¾—	½
1	†do 6s '49B......	75¾	75¾	75¾—	¼
1	IllCen 6s '37.....	96¾	96¾	96¾—	¼
1	IllNorUt 5s '57..	106⅝	106⅝	106⅝	....
[illegible]					

FOREIGN BONDS.

Sales, thous.		High.	Low.	Close.	Net chge.
[illegible]					
25	ItSuPw 6s '63A	64½	63¾	63¾—	1½
11	LimaPeru 6½s'58	12⅛	12	12⅛+	1⅛
1	MedellC 7s '51..	13⅞	13⅞	13⅞	....
3	RuhrGas6½s'53A	27¼	27¼	27¼+	1¼
10	Russian 6½s 1919	2	2	2 +	⅛
2	SantiChile 7s '61	12	12	12	....
14	Stinnes 4s'36 stp	57½	56½	56½—	1
13	do 4s '46 stp...	50	50	50 —	½
6	UnElSvc 7s '56.	70½	70½	70½—	⅞

†Officially listed on application by the corporation. xd—Ex dividend. ex—First sale since ex dividend date or dates. ww—With warrants. xw—Without warrants.

INVESTMENT COMPANIES

	Bid.	Asked.
Affil F Inc	2.01	2.20
Amerex H.	22.00	23.25
Am Bus S	1.20	1.30
CenturSTr.	26.85	28.87
Corp Tr ..	2.85	....
Do AA..	2.76	....
Do AA m	3.49	....
Do acc s	2.76	....
Do acc m	3.49	....
Cum Tr S	6.20	....
Div Tr B.	10.75	....
Do C	4.85	5.15
Do D....	7.40	8.20
Dividend S	1.80	1.94
Fst Bos C.	47⅝	48⅞
FixTSh A.	12.47	....
Do B....	10.37	....
Fd In Inc.	24.11	25.66
FundTS A	6.32	7.00
Do B....	5.75	....
Incor Inv.	25.11	27.00
Ins F Am	1.04	1.17
Md Fund.	9.90	10.71
Mass In T.	27.84	29.54
Nat-w Sec	4.59	4.69
Do vtc ..	1.95	2.11
NYBkTSh.	3⅞	....

	Bid.	Asked.
NAmBT c.	74⅝	78⅝
N Am T Sh	2.70	....
Do 1955	3.57	....
Do 1956	3.52	....
Do 1958	3.55	....
Quar In S	1.72	1.89
Rep Tr S.	13.77	14.27
Sel Am S	3.89	....
Do inc ..	1.74	1.89
Sel Cu Sh.	10.05	....
Sel Inc Sh	5.26	....
SelIn cv p.	23.00	24.50
Spen Tr F.	21.35	22.24
S o A Tr A	4.13	....
Do AA..	2.74	....
Do B....	4.33	....
Do BB..	2.74	....
Do C....	8.06	....
Do D....	8.06	....
Superv S.	14.44	15.70
TrStdIn C	3.07	....
Do D....	3.00	....
Tr Ind Sh	1.44	1.59
USELP A.	20.75	21.25
Do B....	3.24	3.34
Do vtc ..	1.31	1.39

MINNEAPOLIS FLOUR.

MINNEAPOLIS, Minn., July 23.—(AP)—FLOUR—Carload lots, per brl in 98 pound cotton sacks: Family patents, 10c higher, $6.55@6.75; shipments, 24,691 brls; pure bran, $25.00@25.50, and standard middlings, $25.50@26.00 per ton.

NAVAL STORES.

SAVANNAH, Ga., July 23.—(AP)—TURPENTINE—Firm, 36¾c per gal; sales, 128 casks; receipts, 546; shipments, 157; stock, 30,852. ROSIN—Firm; sales, 950 brls; receipts, 2,228; shipments, 1,115; stock, 79,614. Quote: B, $4.75 per brls; D and E, $5.00; F, G, H, I, K, M, and N, $5.55; W, G, $5.85; WW and X, $6.25.

BANK RESERVES RISE AS USE OF MONEY DECLINES

Further contraction in the volume of money in circulation and continued expansion in bank reserves were recorded in the weekly statement of the federal reserve system released last night.

Money in circulation dropped 36 million dollars compared with the previous week. The total now outstanding is 6 billion 153 millions. Disbursements of bonus funds by the federal treasury brought a sharp expansion in circulation in June and early July. Since then money in circulation has been shrinking.

Total bank reserves of member banks of the reserve system increased 63 millions. At the same time the treasury balances with the twelve central banks declined 63 millions. An expansion of 73 millions in "surplus reserves" of the member banks was recorded. These excess funds now total 2 billion 990 millions.

The inward flow of gold continued on an orderly basis, American stocks increasing only $5,000,000 during the period which brought total stocks to $10,634,000.

The statements of the New York and Chicago member banks were released yesterday along with the report of the reserve system. The statement of the Chicago banks showed an increase of 37 millions in all types of credit outstanding.

Commercial loans at Chicago were up 2 millions, government bond holdings were 33 millions higher than a week earlier, and holdings of commercial paper and acceptances showed a gain of 6 millions.

The New York banks reported a decline of 130 millions in loans and investments. Loans to brokers and dealers were 7 millions less than a week earlier.

BANK STOCKS

CHICAGO.

	Yesterday. Bid.	Ask.	Wed'day. Bid.	Ask.
American National........	215	225	215	225
Central Republic	20	22	22	23
Chicago Title	182	185	177	180
City National	123	128	124	127
Continental Illinois	166	168	165	167
Do cts ben int.........	.35	.45	.40	.50
First National	281	285	280	284
Harris Trust	400	425	405	425
Lake Shore Trust	65	75	65	75
Mercantile Trust	140	150	150	160
Merchandise	280	290	270	285
National Boulevard....	165	180	165	180
National Builders........	60	65	60	65
Northern Trust	830	850	835	845
Personal Loan	160	170	160	170
Terminal National	28	30	28	30

NEW YORK.

	Bid.	Ask.		Bid.	Ask.
Bk of Man.	32	34	First Nat..	2105	2145
Bankers Tr.	65½	67½	Guaranty ..	339	344
Cen Han ..	133	136	Irving Tr....	17¼	18¼
Chase Nat..	46½	48½	Manfrs Tr..	49½	51½
Chemical ...	66½	68½	Natl City....	42	44
Comm'cial ..	190	196	N Y Trust..	145	148
Con'tal	19	20½	Public	46½	48½
Corn Exch.	67¼	68½	Title G&T...	11½	12½
Empire Tr..	23¼	24¼	First N Bos.	50½	52½

BANK CLEARINGS MOUNT DESPITE DIP AT NEW YORK

New York, July 23.—[Special.]—Bank clearings in twenty-two leading cities totaled $5,729,407,000 in the week ended July 22, an increase of 7.8 per cent over the corresponding week last year, Dun & Bradstreet reported today. This contrasted with a decline of 14.3 per cent a week earlier. Clearings increased $708,147,000 over the preceding week.

The increase in clearings was entirely in the twenty-one centers outside of New York City. The total at New York was $3,561,464,000, a decrease of 1.3 per cent from 1935.

The total outside of New York City was $2,167,943,000, an increase of 27 per cent over that reported for the same week last year.

Clearings at Chicago totaled $301,900,000, a gain of 27.5 per cent from a year ago.

This is not an Offering Prospectus. The offer of these Bonds is made only by means of the Offering Prospectus. This is published on behalf of only those of the undersigned who are registered dealers in securities in this State.

This issue, though registered, is not approved or disapproved by the Securities and Exchange Commission, which does not pass on the merits of any registered securities.

$30,000,000

The New York Edison Company, Inc.

First Lien and Refunding Mortgage 3¼% Bonds, Series E

Dated April 1, 1936 *Due April 1, 1966*

Interest payable April 1 and October 1 in New York City

CITY BANK FARMERS TRUST COMPANY, NEW YORK, Trustee

Redeemable, at the option of the Company, in whole or in part on any semi-annual interest date on at least 30 days' published notice, and in whole at any other time upon at least 60 days' published notice, at the following prices with accrued interest: to and including April 1, 1941, at 107%; thereafter to and including April 1, 1946, at 106%; thereafter to and including April 1, 1951, at 105%; thereafter to and including April 1, 1956, at 103½%; thereafter to and including April 1, 1961, at 102%; thereafter to and including April 1, 1963, at 101%; and thereafter at 100%.

Legal investment, in the opinion of counsel for the Principal Underwriter, for Savings Banks in the State of New York.

The following is merely a brief outline of certain information contained in the Offering Prospectus and is subject to the more detailed statements in the Offering Prospectus and the Registration Statement, which also include important information not outlined or indicated herein. The Offering Prospectus, which must be furnished to each purchaser, should be read prior to any purchase of these Bonds.

THE COMPANY *The New York Edison Company, Inc., all of the stock of which, except 2 shares, is owned by Consolidated Edison Company of New York, Inc., was incorporated in New York on August 1, 1935, as a consolidation of The New York Edison Company and The United Electric Light and Power Company. The Company is engaged in the distribution and sale of direct and alternating current electricity to consumers in Manhattan and that portion of The Bronx lying west of the Bronx River, New York City. The Company also supplies electricity to certain affiliated electric companies of the Consolidated Edison Company of New York System for distribution outside of the territory served by the Company. The energy is in part purchased from others and in part generated at the Company's own plants. The Company's properties include generating stations, substations and a transmission and distribution system. Practically all of the underground transmission and distribution lines are in conduits rented from an affiliated company.*

Consolidated Edison Company of New York, Inc., has applied to the Public Service Commission of the State of New York for the merger into itself of the Company. If and when such merger is effected, the Series E Bonds and other obligations of the Company will become obligations of the Consolidated Edison Company. The Offering Prospectus contains certain information in regard to that Company including certain data as to its business and capitalization and certain consolidated financial statements.

CAPITALIZATION OF THE COMPANY

	Outstanding as of June 30, 1936
First Consolidated Mortgage Gold Bonds, 5%, due 1995 of The Edison Electric Illuminating Company of New York ($15,000,000 originally authorized)	$ 2,188,000.00
First Mortgage Five Per Cent. Gold Bonds, due 1948 of The New York Gas and Electric Light, Heat and Power Company ($15,000,000 authorized)	15,000,000.00
Purchase Money Gold Four Per Cent. Bonds, due 1949 of The New York Gas and Electric Light, Heat and Power Company ($21,000,000 originally authorized)	20,888,000.00
First Lien and Refunding Mortgage (Open End Mortgage)	
Gold Bonds, Series A, 6½%, due 1941 of The New York Edison Company	30,000,000.00
3¼% Bonds, Series D, due 1965 of The New York Edison Company, Inc.	55,000,000.00
Real Estate Mortgages	1,267,511.74
	*$124,343,511.74
Common Stock—no par value, stated value $50 per share (5,313,999 shares authorized and outstanding of which 2 shares are reserved against scrip of a predecessor)	$265,699,950.00

**Does not include $55,000,000 First Mortgage Bonds of The United Electric Light and Power Company, and $1,099,000 matured mortgage bonds of predecessors of the Company, pledged to secure funded debt.*

PURPOSE OF ISSUE *The proceeds from the sale of $30,000,000 Series E Bonds will, it is estimated, aggregate $30,000,000 (exclusive of accrued interest) and will be applied to the redemption on October 1, 1936, at 105% and accrued interest, of $30,000,000 Series A Bonds issued under the First Lien and Refunding Mortgage. The balance required for such redemption plus the Company's estimated expenses in connection with the sale of the Series E Bonds, together aggregating approximately $1,829,500 (exclusive of accrued interest on the Bonds to be redeemed), will be obtained from the Company's current cash.*

EARNINGS *The statements as to earnings for 1933, 1934 and 1935 in the Offering Prospectus, subject to the related notes and other important relevant information, indicate that in each of these years the Gross Corporate Income of the Company together with that of its two predecessors available for fixed charges, after deducting provisions for Federal income taxes and for "retirement expense", was more than three times such fixed charges in each of such years. Reference is made to the Offering Prospectus for a summary of unaudited Profit and Loss Statements for the three months' and twelve months' periods ended March 31, 1935 and 1936; for the three months' period of 1936 both Gross and Net Corporate Income show reductions from the figures reported for the corresponding period of 1935. The Offering Prospectus also contains consolidated profit and loss statements of Consolidated Edison Company of New York, Inc.*

SERIES E BONDS *The Series E Bonds will be issued under the First Lien and Refunding Mortgage of The New York Edison Company, assumed by the present Company, as amended and supplemented, and, in the opinion of counsel for the Company, will be secured by a lien on all the distributing systems and franchises and substantially all the real estate, including generating stations, now owned by the Company, subject to the liens, so far as they attach, of mortgages securing outstanding indebtedness of $39,343,511.74. The Mortgage is also, in the opinion of counsel, secured by pledge of $55,000,000 First Mortgage Bonds of The United Electric Light and Power Company, one of the Company's predecessors, and the latter bonds are secured by a first lien on the distributing system and franchises and substantially all the real estate, including generating stations, formerly owned by the United Company as the same existed prior to August 1, 1935.*

Bonds of Series A and D are now secured by the lien of the Mortgage. The Mortgage permits the issuance of additional bonds which also would be secured equally thereby.

Upon retirement of the Series A Bonds or due provision therefor, a Supplemental Indenture dated February 27, 1936 will amend the "after acquired property" clause of the Mortgage so that with respect to property acquired by the Company or a successor after February 29, 1936, such clause will subject to the lien of the Mortgage only electrical transmission or distribution lines or systems (but not generating stations) located in the territory now served by the Company's distribution system.

The Mortgage provides for the release, in certain instances, without notice to bondholders of property covered thereby, including the release for cancellation, upon retirement of the outstanding bonds of The New York Gas and Electric Light, Heat and Power Company, of the above $55,000,000 of United Company bonds.

The Mortgage contains provisions permitting its modification, in any particular, with the approval of the holders of 75% in amount of outstanding bonds, subject to certain limitations.

UNDERWRITING *Subject to certain terms and conditions, Morgan Stanley & Co. Incorporated has agreed to purchase these Bonds from the Company at 100%, or a total of $30,000,000, plus accrued interest and has arranged for the sub-underwriting of a portion thereof. Such Bonds are to be offered to the public at 102%, or a total of $30,600,000, plus accrued interest. The underwriting discount is 2%, or a total of $600,000.*

Price 102% and Accrued Interest

Morgan Stanley & Co. Incorporated have agreed to purchase these Bonds when, as and if issued, and accepted by them and subject to the approval of their counsel, Messrs. Davis Polk Wardwell Gardiner & Reed. The validity of the franchises and titles of the Company, and certain other matters, have been passed upon by counsel for the Company. It is expected that delivery of the Bonds in temporary form, exchangeable for definitive Bonds when prepared, will be made at the office of J. P. Morgan & Co. on or about July 29, 1936, against payment therefor in New York funds.

Reference is made to the Offering Prospectus, for the terms and conditions of the underwriting and the offering of the Bonds and for a statement regarding sub-underwriting agreements which, among other things, authorize Morgan Stanley & Co. Incorporated to purchase and sell Bonds, in the open market or otherwise, either for long or short account, for the respective accounts of itself and the sub-underwriters, during the period and within the limits set forth in such agreements.

Further information, particularly financial statements, is contained in the Registration Statement on file with the Securities and Exchange Commission, and in the Offering Prospectus which must be furnished to each purchaser and is obtainable only from such of the undersigned as are registered dealers in securities in this State.

MORGAN STANLEY & CO.
Incorporated

KUHN, LOEB & CO. — BLYTH & CO., Inc.

BROWN HARRIMAN & CO. Incorporated — LAZARD FRÈRES & COMPANY Incorporated

THE FIRST BOSTON CORPORATION — EDWARD B. SMITH & CO., Inc.

BONBRIGHT & COMPANY Incorporated — LEHMAN BROTHERS

CLARK, DODGE & CO.

Dated July 24, 1936

NEW YORK EDISON REFUNDING ISSUE ON MARKET TODAY

To Redeem $30,000,000 Higher Rate Bonds.

New York, July 23.—[Special.]—A new issue of $30,000,000 New York Edison company first lien and refunding mortgage 3¼ per cent bonds, series E, due 1966, will be offered tomorrow by a syndicate headed by Morgan Stanley & Co., at 102 and accrued interest to yield 3.14 per cent to the nearest date at which the bonds are callable at par.

The proceeds from the financing, amounting to $29,670,500 after $329,500 estimated expenses in connection with the sale of the bonds, will be applied, together with $1,829,500 obtained from the company's current cash, to the redemption of $30,000,000 principal amount of New York Edison first lien and refunding mortgage 6½ per cent series A bonds, due 1941, on Oct. 1, 1936, at 105 and accrued interest.

Will Restore Pay Cuts.

The prospectus reveals that the company will restore to employés the reduction in pay resulting from the reduction in working hours which became effective May 1, 1933, a portion of which reduction was restored to certain employés on April 30, 1934.

This restoration will be effective for certain employés on payrolls beginning the week of Aug. 16, 1936, and for the other employés, in supervisory and managerial positions, to whom no restoration has been made, will be effective Sept. 1, 1936. On an annual basis, the increase in the present pay rolls of the company resulting from this restoration of the reduction in pay will aggregate approximately $1,200,000.

Gardner-Denver Stock Offered.

A. G. Becker & Co. will make public offering today of 15,145 shares of $3 cumulative convertible preferred stock of the Gardner-Denver company at $63 per share. The stock is part of an issue of 40,000 shares, the balance being held by owners of the old 7 per cent $100 par preferred stock under a reclassification of that issue.

Proceeds from the sale of the shares offered today will be used to erect and equip a new foundry at the company's plant in Quincy, Ill., and to increase working capital, with a possibility that a portion of the funds may be used to retire outstanding bank debt.

The stock is convertible at the holder's option into the common stock, share for share. The company manufactures tools and equipment used in mining, quarrying, oil, railroad, road construction, and other industries.

INVESTORS' GUIDE

If you wish information about investments or insurance write to The Tribune Investors' Guide. Inclose stamped, self-addressed envelope for reply. Answers of public interest are published, but inquirers' names are never revealed. Please do not ask for information on more than one company in each letter. Answers to inquiries are based on information which The Tribune believes reliable, fair, and unprejudiced, but The Tribune assumes no responsibility therefor.

Friday, July 24, 1936.

[Copyright: 1936: By The Chicago Tribune.]

Abbott Laboratories.

Investors' Guide: Please give me information on Abbott Laboratories, its earnings, and its present capitalization after the recent stock split. —J. F.

Answer: Abbott Laboratories traces its history back to the formation of Abbott Alkaloidal company in 1900. The company took its present name in 1916 and has expanded operations materially in the last five years.

It manufactures pharmaceutical, biological, and chemo-therapeutic products, specializing in antiseptics, anesthetics, and hypnotics. Haliver Oil, a new product rich in vitamins A and D, was developed jointly with Parke, Davis & Co. in 1931. Among other drug products are a ragweed pollen extract and forms of ephedrine widely used in treatment of hay fever.

The company's main plant is located on a 24 acre tract in North Chicago, Ill. Other plants are in Philadelphia and Montreal, Canada. Branches and agencies are maintained in principal American cities, in Canada, England, and most South American countries.

Business has boomed to new high levels in the last two years. Sales this year have been running about 20 per cent ahead of 1935 figures, with earnings reported gaining proportionately.

Net income in 1935 amounted to $1,116,000, or $5.59 a share on the 200,000 shares outstanding after a 33⅓ per cent stock dividend in November. On the same basis, net income of $897,000 in 1934 was equal to $4.64 a share and net income of $550,000 in 1933 was equal to $2.84 a share. The smallest earnings in a decade were in 1932 when net income was $298,000.

Regular cash dividends of $2 a year were paid from 1932 to April 1, 1936, when the rate was raised to 75 cents quarterly. Extras of 35 cents in 1934, $1 in 1935, and 45 cents to date this year have been declared.

On July 14, 1936, stockholders voted to increase authorized capitalization from 200,000 to 1,000,000 no par common shares. Directors then ordered a distribution of two additional shares for each share held July 21. The balance of 400,000 shares unissued will be held in the treasury, to be issued at the discretion of directors. It is understood that present stockholders will be given rights to buy additional stock in the course of time, and that a small portion of the 400,000 shares will be used for bonuses to officers.

The company has no funded debt and its stock is considered rather high grade.

NEW YORK BOND TRANSACTIONS

Thursday, July 23, 1936.

DOMESTIC.

Sales, thous.	Issue	High.	Low.	Close.	Net chge.
[illegible]	[illegible]	[illegible]	[illegible]	[illegible]	[illegible]
50	Leh Val 5s 2003	70	[illegible]	[illegible]	[illegible]
53	do 4½s 2003	65	64	[illegible]	[illegible]
314	do 4s 2003	60½	[illegible]	[illegible]	[illegible]
15	LV H Ter 5s '54	95½	95	[illegible]	[illegible]

UNITED STATES GOVERNMENT BONDS.

Sales in thous.	Issue	High.	Low.	Close.	Net chge.	Yield
[illegible]	[illegible]	[illegible]	[illegible]	[illegible]	[illegible]	[illegible]

UNITED STATES TREASURY NOTES.

[Quoted by C. F. Childs & Co.]

[Fractional parts of quotations are in 32ds of 1 point.]

Millions outstanding	Series and maturity	Bid.	Asked.	Yield.
[illegible]	[illegible]	[illegible]	[illegible]	[illegible]

FOREIGN.

Sales, thous.	Issue	High.	Low.	Close.	Net chge.
[illegible]	[illegible]	[illegible]	[illegible]	[illegible]	[illegible]
2	Rio de Jan 8s'46	18	18	18	+ ¼
2	do 6½s '53	15¾	15¾	15¾ +	¼
1	Rio Gr do S 8s'46	24⅛	24⅛	24⅛	....
8	do 7s '67	18	17⅞	18 +	⅛
1	do 7s '66	18⅝	18⅝	18⅝ +	¼
11	Rome 6½s '52	79¼	79¼	79¼ —	¾
6	SaoPauloSt 8s'50	23⅛	23	23 —	½
2	do 7s '56	18⅝	18⅝	18⅝ +	⅝
26	do 7s '40	88	87¼	88 +	¼
1	do 6s '68	16¾	16¾	16¾ —	⅜
2	SaxStMtgI 7s'45	28	27½	28	....
9	SerbsCtsSl 8s'62	24⅛	24	24 —	1
1	do 7s '62	23⅛	23⅛	23⅛ —	⅜
13	Silesia Prov 7s'58	40	40	40 +	½
1	Soissons 6s '36	164⅛	164⅛	164⅛ +	14⅛
10	Sidney 5½s '55	104½	104½	104½ —	¼
11	TaiwanEP 5½s'71	79¾	79¾	79¾ +	1¾
5	TokyoCity 5½s'61	78¾	78¼	78¼ —	½
1	do 5s '52	72¼	72¼	72¼ +	1¼
16	TokyoElLt 6s'53	78¾	78½	78¾	....
1	UjigawaElP 7s'45	97¼	97¼	97¼ +	⅜
1	UnStWw 6½s'51A	29	29	29 +	½
1	do 6½s '47 A	29	29	29 +	⅝
10	Uruguay 8s '46	57½	57¼	57½ +	1
15	do 6s '40	57½	56⅛	56⅛ —	1
2	do 6s '64	57¼	57¼	57¼ +	¾
12	WestphUEP 6s'53	24¼	24¼	24¼ +	¼
3	Yokohama 6s '61	53	53	53 +	1⅛

xin—Ex interest. ct—Certificates.

SILVER FUTURES.

MONTREAL, July 23.—(AP)—SILVER—Futures closed steady, unchanged to 10 points higher. No sales. Closing bids, July, 44.55c per oz; September, 44.75c; December, 45.05c.

CHICAGO STOCK TRANSACTIONS

Thursday, July 23, 1936.

—1936— High.	Low.	Div. yld.	Bid.	Asked.	Description, div. rate, $—	Sales.	High.	Low.	Close.	Net chge.
[illegible]	[illegible]	[illegible]	[illegible]	[illegible]	[illegible]	[illegible]	[illegible]	[illegible]	[illegible]	[illegible]
16	9⅜	5.7	13⅜	14	Dexter Co [.80]	[illegible]	[illegible]	[illegible]	[illegible]	[illegible]
20	16¼	5.9	16½	17	Economical C D Strs [1]	100	14	14	14	[illegible]
18⅝	13	6.7	15¼	15⅝	Elec Household [1]	150	17	16⅞	17 +	⅛
38½	27½	3.3	37	38	Elgin N Watch [1.25g]	100	15½	15½	15½ —	¼
23	16½	2.8	18	18½	Fitz Sim & Co [.50a]	150	38½	38	38	....
60	39	3.3	59	60	Gardner Denver [2a]	50	18	18	18 —	¼
16	11½	4.0	15¼	15⅞	Gen Candy A [.60a]	120	60	59¾	60	....
9	3	...	7⅝	8	Gen Household	200	15½	15⅜	15½ +	⅛
39⅞	22⅝	1.4	35½	36	Godchaux Sug A [.50g]	700	8	7⅞	8	....
18¾	8¼	...	18	18½	Do B	1,350	36½	35½	35¾ —	⅛
30⅞	22½	4.8	30¼	30⅝	Goldblatt [1.50h]	150	18¼	18	18¼	....
33½	26	3.6	28	28⅝	Gt Lakes Dredge [1a]	200	30⅜	30¼	30⅜ +	¼
13⅜	8½	8.3	12¼	12½	Helleman G Brew [1]	100	28½	28⅜	28½ +	⅛
						500	12½	12⅛	12½ +	¼

—1936— High.	Low.	Div. yld.	Bid.	Asked.	Description, div. rate, $—	Sales.	High.	Low.	Close.	Net chge.
[illegible]	[illegible]	[illegible]	[illegible]	[illegible]	[illegible]	[illegible]	[illegible]	[illegible]	[illegible]	[illegible]
5⅝	2⅞	...	3⅞	[illegible]	Utah Radio	[illegible]	[illegible]	[illegible]	[illegible]	[illegible]
6¾	4	...	4½	4¾	Util & Ind pfd	1,550	3¾	3⅞	3¾ +	⅛
35	30	5.9	33½	33¾	Wahl Co	100	3⅞	3⅞	3⅞	....
14¼	10	1.8	13¾	14¼	Walgreen [2]	100	4¾	4¾	4¾	....
8⅛	5⅛	...	6	6⅛	Will Oil-O-Mat [.25g]	250	33⅝	33½	33⅝ +	⅛
32¼	11	...	31⅝	31½	Wisc Bankshrs	200	14⅛	14	14⅛ +	⅛
					Zenith Rad	250	6⅛	6⅛	6⅛	....
						1,850	31⅝	31½	31⅝ —	¼

BONDS.

—1936— High.	Low.	Sales.	Issue—	High.	Low.	Close.	Net chge.
76½	70⅝	$ 5,000	Chi City Rys 5s '27 ctf	74	74	74 +	1½
79	70	1,000	Do 5s '27 ctfs	76	76	76 +	1

a—Also extra or extras. g—Declared or paid so far this year. h—Cash or stock. k—Accumulated dividend paid or declared this year.

LOW PRICE RAILS, UTILITIES LEAD BONDS' ADVANCE

BOND AVERAGES

[Compiled by the Associated Press.]

	20 rails.	10 indus.	10 util.	10 fgn.
Net change	......	......	......	—.3
Thursday	93.5	103.5	102.7	69.3
Previous day	93.5	103.5	102.7	69.6
Month ago	92.3	102.9	101.9	69.9
Year ago	81.3	98.6	96.7	68.7
1936 high	94.3	104.1	102.9	72.0
1936 low	86.9	101.8	99.3	67.6
1935 high	87.8	102.3	99.8	70.4
1935 low	76.4	92.2	84.5	65.5
1932 low	45.8	40.0	64.6	42.2
1928 high	101.1	98.9	102.9	100.5

10 LOW-YIELD BONDS.

Thursday	111.5	Previous day	111.6
Month ago	111.6	Year ago	110.3
1936 high	112.3	1936 low	110.2
1935 high	110.7	1935 low	107.9
1928 high	104.4	1932 low	86.8

New York, July 23.—[Special.]—Strength of a number of the lower priced rails and utilities and the enthusiastic reception accorded two fair sized new public utility offerings featured today's activities in the bond market. Better grade issues maintained a firm undertone.

United States government obligations also gave a good account of themselves by edging upward, although the volume of transactions was small.

The $10,000,000 Arkansas, Louisiana Gas company bonds and the $13,827,000 Indianapolis Water company issue offered today immediately went to premiums. Both are flotations of the type acceptable to insurance companies and other institutional investors.

Most issues of treasury bonds closed 1-32 to 3-32 higher for the day and issues guaranteed by the government made similar gains. Treasury 4¼s of 1947 rose 2-32 to close at 117 26-32, at which price the yield was calculated at 2.43 per cent.

Polish government bonds dropped more than a point, thereby unsettling the foreign list. Italian 7s, Cuban 5½s, and French 7s also showed losses for the day.

DOLLAR CLIMBS; SPANISH REVOLT IS CHIEF CAUSE

New York, July 23.—[Special.]—The dollar gave a display of firmness in the local foreign exchange market today, as it appreciated against all European currencies.

Traders were somewhat surprised at the sudden improvement in sentiment toward the dollar. The market, however, is so thin at present, they pointed out, that the action could not be interpreted as a wholesale movement of foreign funds into dollars.

Conditions in Spain were believed to be the motivating force for the upturn, which was largely on bids and offers. Other than that, the foreign exchange community was at a loss to account for the strength in the American currency. The peseta lost 1½ points to 13.70 cents.

Two principal members of the European gold bloc, the Holland guilder and the French franc, showed the principal losses against the dollar. The former broke 9 points to 67.95 cents, while the latter was off 11-16 point to 6.61 3-16 cents. Swiss francs lost 1 point to 32.70 cents, but the Belga was unchanged.

The British pound sterling gave up 7-16 cent to fall back to $5.01⅞. Running contrary to the general trend of the market was the Canadian dollar, which advanced 6¼ points to 99.96⅞ cents.

The French government halted, temporarily at least, its direct borrowings from the Bank of France during the week ended July 17, according to the weekly condition statement of the institution released today.

BENDIX AVIATION LEADS TRADE ON CHICAGO BOARD

Bendix Aviation shares yesterday led trading on the Chicago Stock Exchange, and closed 1¼ points higher.

The general market was strong as 42 issues advanced, 25 declined, and 26 held unchanged. The sharpest gain for the day was in Abbott Laboratories, which rose 5 points to close at a new all time high of 157.

Chicago corporation was active and closed ⅛ higher. Continental Steel gained 1½ points, Independent Pneumatic Tool 3 points, Lion Oil 1⅜ points, McCord Radiator 2 points, and Reliance Manufacturing 1 point.

Former Blue Sky Official Opens Chicago Law Office

Wayne Clemens, formerly in charge of the Chicago office of the Illinois blue sky commission, yesterday announced the opening of his own law office in the Field building, 135 South La Salle street.

MONEY AND EXCHANGE

Money rates are quoted by Chicago banks as follows: Customers' commercial loans, 3@5%, nominal; collateral loans, 4@5%, nominal; bankers' loans, 1½@2%, nominal; bankers' acceptances, 60-90 days, 1/16@⅛%; 120 days, ⅛@3/16%; 150-180 days, ⅛@⅜%.

NEW YORK MONEY MARKET.

NEW YORK, July 23.—(AP)—Call money steady, 1% all day. Prime commercial paper, ¾%. Time loans steady, 60-90 days 1¼% offered. Bankers' acceptances unchanged. Rediscount rate, New York Reserve bank, 1½%. Bar silver steady and unchanged at 44¾.

FOREIGN MONEY MARKET.

LONDON, July 23.—(AP)—Bar silver steady and unchanged at 19⅝d [sterling price equivalent to 44.35 cents]. Bar gold declined 1½ pence to 138s 8½d [sterling price equivalent to $34.84]. The Bank of England today bought £1,105,050 in bar gold. Money and discount rates unchanged.

PARIS, July 23.—(AP)—3% rentes, 67f 65c; 4½% rentes, 70f 90c. Exchange on London, 75f 98c. The dollar was quoted at 15f 12⅝c.

FOREIGN EXCHANGE.

[Quotations are in American cents.]

	July 23.	July 22.	Wk. ago.	Yr. ago.
London	501.875	502.312½	502.875	496.37½
Paris	6.61 3/16	6.61⅞	6.63⅝	6.61⅝
Italy	7.90	7.90	7.90	8.02
Belgium	16.88	16.89	16.91½	16.89
Switzerl'd	32.70	32.71	32.77	32.69
Holland	67.95	68.04	68.18	67.45
Denmark	22.42	22.42	22.45	22.17
Sweden	25.88	25.89	25.93	25.62
Norway	25.22	25.23	25.27	24.95
Spain	13.70	13.71½	13.74½	13.72
Germany	40.25	40.33	40.38	40.28
†Do	26.25	26.25	26.25	....
‡Do	22.60	22.60	21.60	....
Austria	*18.90	*18.90	*18.90	19.00
Poland	18.96	18.96	18.95	19.00
Greece	.94¼	.94¼	.94¼	.95
Rumania	.75	.75	.76	1.01
Jugo-Sl	2.31	2.31	2.31	2.31
Czechosl	4.15¾	4.15¾	4.16	4.18
Finland	2.22	2.22	2.22	2.20
Canada	99.96	99.90⅝	99.87½	99.87½
Argentina	27.50	27.50	27.35	26.60
Brazil	*8.72½	*8.72¼	*8.72½	8.63
Hongkong	31.75	32.31¼	32.50	53.00
Shanghai	30.18¾	30.25	30.20	39.00
Japan	29.30	29.35	29.37	29.25
India	37.90	37.95	37.98	37.55
Chile	5.25	5.25	5.25	5.30
Singapore	59.00	59.05	59.00	57.80
Hungary	19.90	19.90	19.90	29.80
Mexico	27.85	27.85	27.85	27.00

*Nominal. †Registered travel. ‡Registered commercial.

BACK TO THE LAND bloc discovers Mr. Hartman

MISS TAYLOR, Tribune Want Ad-Viser, is in a good spot to observe an agrarian movement of sizable extent. Her desk is the receiving point for the continuous flow of farmland offers that go into Chicago Tribune want ads. Daily experiences like the following show why "Back to Land" is definitely not an empty phrase to her.

MR. F. H. HARTMAN, 706 N. Ridgeland Ave., Oak Park, wanted to sell his Michigan farm. So he called up Miss Taylor and told her all about it.

Now a 9-room house and a 40x100 foot barn on 80 acres, including 10 set out in berries and grapes, is a bargain at $3,900 of anybody's money. Not counting improvements, it works out to less than $50 an acre!

Miss Taylor put this attractive proposition up to Tribune readers by way of four agate lines of business like copy. A single insertion in the Sunday Tribune got results for Mr. Hartman.

Seven Tribune readers descended upon him immediately with offers to buy. Upshot was that Mr. Hartman chose the best of the seven deals and disposed of his farm.

This incident highlights the speed and efficiency of Tribune want advertising response. If you want to buy or sell farmlands, get in touch with Miss Taylor, Superior 0100.

DROUTH MAY CUT ILLINOIS CORN TO 65% OF NORMAL

Heat Wave Causes Sharp Drop in Estimates.

Springfield, Ill., July 23.—(AP)—Heat and drouth have cut the Illinois corn crop to around 65 per cent of normal, the state department of agriculture estimated today. Representing a sharp decline since the heat wave three weeks ago started to bake the then thriving corn fields, the current estimate was based on the state's survey of crop deterioration in the 102 counties.

Agricultural authorities said the yield of corn still promises to be above the 146,760,000 bushel production in the bad drouth year of 1934. Normal production of the present acreage would be about 400 million bushels, 65 per cent of which would be 260 million bushels, or less than the ten year average.

Most Damage in Southeast.

"The most severely damaged area has now shifted to about a dozen counties in the southeastern section so far as large areas are concerned," said the report. "The need of assistance during July is not widespread to date. Unless there is a turn for the better before Aug. 1, or at latest by Aug. 15, the situation will become acute in Illinois in that it will change from that of only local distress in several counties at present to an extensive feed shortage situation in a large part of the state."

The report optimistically noted that winter wheat is threshing out above average and shows the best quality in years. But spotted trouble with insects was found.

"Unless general rains occur to provide other green growth, chinch bugs represent a threat of rather serious damage to corn later," the survey said.

Grasshoppers Cause Damage.

"Grasshoppers are more general and numerous than usual and are causing spotted damage over a large part of the state. The most severely infested areas are the lower east central and northwestern counties.

"The present condition of pastures represents the most serious phase of the current farm feed situation. Milk production shows a drastic decline this month.

"Probably the most extensive area that has suffered severely from burning of corn tassels is the lower central and west central section, where corn was farthest advanced, and this condition applies to all types of soils."

HOGS MAKE NEW GAINS DESPITE LARGER SUPPLY

Further advances were made in hogs yesterday despite slightly increased receipts. The bulk of trading showed gains of 10 to 15 cents, compared with the previous session, with spots 25 cents higher in heavy butchers and packing sows.

Top new crop 190 to 225 pound stock at $11.10 brought returns to farmers within 10 cents of the best levels of the year, indicating a rise of 75 cents over the low spot of last week's "weather market." The average for the session moved up 10 cents, to $9.85, comparing with a low of $9.15 early last week.

The limited supply of lambs here yesterday brought steady to strong prices, some top classes showing gains of 25 cents. City butchers paid up to $10.75 for sorted natives, the highest price since July 11 and $1 above the top a week ago.

Better grades of beef steers and yearlings held mostly steady yesterday, while some plainer classes of steers showed losses of 10 to 15 cents. All butcher stock, including the classes of cattle the government is contemplating buying, brought fully steady to strong prices.

Beef cows, hefers, canners and cutters were steady to strong. Bulls sold 10 cents higher, while calves rose 25 to 50 cents. Top slaughter steers brought $9.35, with the bulk at $7.50 to $9. Farmers paid steady prices for replacement stock.

CHICAGO LIVE STOCK

All prices are in dollars per 100 pounds:

HOGS.	
Receipts, 12,000; shipments, 2,000.	
Good to choice, 140@180 lbs..	$10.15@11.05
Good to choice, 190@210 lbs..	11.00@11.10
Good to choice, 220@250 lbs..	10.80@11.10
Good to choice, 260@325 lbs..	10.00@10.90
Good to choice, 350@400 lbs..	9.25@ 9.85
Light pack sows, 270@350 lbs.	8.85@ 9.50
Heavy pack sows, 350@550 lbs	8.00@ 9.10
Pigs, common to best..........	5.00@10.25
CATTLE.	
Receipts, 7,000; shipments, 2,500.	
Prime steers, 1,000@1,500 lbs.	$ 9.00@10.00
Good to best, 700@1,000 lbs...	8.50@ 9.75
Poor to best, 700@1,500 lbs...	6.00@10.00
Low grade steers.............	4.00@ 5.90
Bulk of steers	7.50@ 9.00
Cows, choice to prime.........	6.15@ 6.75
Cows, good to choice..........	5.15@ 6.15
Cows, fair to good............	4.65@ 5.15
Cows, common to fair..........	4.40@ 4.65
Canners and cutters...........	2.85@ 4.35
Hefers, yearlings, fair to best.	3.85@ 8.85
Hefers, common to fair........	4.00@ 5.75
Stockers and feeders..........	4.00@ 7.85
Calves, poor to best..........	4.00@ 8.75
Bulls, bologna, com. to choice.	4.50@ 6.10
Bulls, beef and butchers, fair to best	5.60@ 6.50
SHEEP.	
Receipts, 5,000; shipments, 1,000.	
Native lambs, fair to best.....	$ 9.50@10.75
Native lambs, common to fair.	7.75@ 9.50
Native buck lambs, fair to best	8.50@ 9.75
Native lambs, culls...........	6.00@ 7.50
W. range lambs, good to choice	10.00@10.50
W. range lambs, fair to good..	9.50@10.00
Feeding lambs, best grade.....	6.75@ 8.15
Ewes, light, good to choice....	3.75@ 4.25
Ewes, light, fair to good......	3.25@ 3.75
Ewes, culls to fair...........	2.00@ 3.25
Ewes, heavy, fair to best......	2.00@ 2.50
Yearlings, wethers	4.00@ 9.00
Bucks	1.50@ 2.50

COMPARATIVE PRICES.

HOGS—Bulk of sales yesterday.	$ 8.90@11.00
One month ago..............	9.60@10.50
One year ago...............	11.50@12.90

Top yesterday, $11.10; average, $9.85.

Hog prices for a year include $2.25 processing tax. This tax ended Jan. 6, 1936, when it was declared unconstitutional by the Supreme court.

CATTLE—Bulk sales yesterday.	$ 7.50@ 9.00
One month ago..............	7.00@ 8.50
One year ago...............	8.25@10.50

Top yesterday, $9.35; average, $8.25.

LAMBS—Bulk sales yesterday.	$10.00@10.50
One month ago..............	11.25@11.50
One year ago...............	8.25@ 8.50

Top yesterday, $10.75; average, $10.25.

NEW YORK, July 23.—(AP)—SILK—Raw: Futures closed barely steady, 2 to 4 points lower; sales, 940 bales. July, $1.66@1.67 per lb; October, $1.58½ bid; December, $1.57. Open market quotations [sixty day basis]: Shanghai steam filatures, 78% seriplane, 20-22s, $1.65; Canton double extra A, 14-16s, $1.25; Japanese special cracks, double extra, 81% seriplane, 13-15s, $1.71.

Report European Wheat Crop Damaged by Heavy Rainfall

Reports of heavy rains in parts of Europe and Liverpool cables expressing fears that harvesting of the new wheat crop would be delayed and the quality damaged attracted attention yesterday in the grain trade. Liverpool wheat futures yesterday sold at about the highest levels of the season, while Rotterdam and Buenos Aires were in new ground.

Based on the prices paid for parcels of cash wheat from various countries in the English market the world's price is now about the highest since the 1929-'30 season. Nat C. Murray, statistician, estimates the world's wheat crop at only 3,342,000,000 bushels, compared with 3,579,000,000 bushels in 1935 and a 1929-'33 average of 3,757,000,000 bushels.

Chicago crop experts have started to tour the corn belt, and the reports received yesterday indicated there has been irreparable damage over a wide area in the west and northwest. R. O. Cromwell in a message to Lamson Bros. & Co., from Des Moines, Ia., said in a radius of about 150 miles from Sioux City, the weighted average damage to the corn crop was 75 per cent, with many fields a complete failure in the Missouri river bottoms. From Atlantic to Ames the damage ranges from 25 to 65 per cent.

In commenting on the situation he said no one had ever seen such a condition as exists this year. Growth has always been attained in most areas in other dry years before white caps from burning took place, whereas this year half or more dwarfed plants resulted with or without the addition of burned tops and tassels.

A drastic downward revision in the estimated production of corn in Nebraska, Kansas and Missouri may be necessary this year. R. O. Cromwell quotes what he regards as the best authority on corn in the country as saying there is a prospect of 20 per cent of a crop in Nebraska and Kansas, and 35 per cent in Missouri.

The 10 year average harvest of corn in Nebraska is 192,000,000 bushels; Kansas, 100,000,000 bushels and Missouri, 106,000,000 bushels. The department of agriculture July 1 report gave the three states a prospective crop of 340,000,000 bushels this year, or 58,000,000 bushels less than the 10 year average.

H. C. Donovan, crop expert, in a report to Thomson & McKinnon from Cherokee, Ia., yesterday said corn between Sioux Falls and Mitchell, S. D., was badly damaged. Many stalks in the best fields promise to be earless and fully one-third of the fields will only make inferior fodder. The condition between Sioux Falls and Cherokee is somewhat better, but still bad, with many of the lower leaves eaten off by grasshoppers.

No. 2 yellow cash corn was reported to have been sold from Omaha yesterday to North Platte, Neb., at a price esual to $1.05 per bushel delivered at the latter point. Bids for No. 1 hard wheat at North Platte were 97 cents per bushel.

First threshing returns from Minnesota show yields of wheat ranging from 3 to 10 bushels per acre; rye, 5 to 20 bushels, and barley, 10 to 15 bushels. In the Red river valley area in North Dakota wheat threshings ranged from 4 to 12 bushels and rye as high as 20 bushels per acre.

A cargo of 175,000 bushels of Canadian feed wheat was received at Chicago yesterday. The import duty on the grain is 10 per cent ad valorem.

GRAIN IN OTHER MARKETS

	Open.	High.	Low.	Close.	Prev. close.	Year ago.
July Wheat.						
K. C.	1.05¾	1.07⅞	1.05¼	1.07	1.05⅝	92¼
Mpls	1.22½	1.25⅞	1.22½	1.24½	1.22¼	1.08⅞
*Dul	....	....	....	1.23	1.23	81⅝
Wpg	93¼	94⅝	92½	94½	92¾	81⅜
†Liv	1.02⅛	1.02⅞	1.02	1.02¼	1.01⅝	76¼
September Wheat.						
K. C.	1.03¼	1.05⅛	1.02⅝	1.04	1.02⅞	87⅞
Mpls	1.19½	1.22¼	1.18⅜	1.20⅝	1.19¾	93⅜
*Dul	1.20	1.22⅜	1.20	1.22½	1.20¼	82⅝
October Wheat.						
Wpg	92¼	94¼	92	94	92⅝	....
†Liv	1.00⅞	1.02⅛	1.00⅞	1.01⅛	1.00¼	75⅝
December Wheat.						
K. C.	1.02¼	1.04	1.01⅞	1.02⅜	1.02	76⅝
Mpls	1.16⅝	1.19⅛	1.16	1.18	1.16⅝	91¼
Wpg	92⅛	93½	91⅝	93¼	91⅝	....
†Liv	99⅜	1.00⅞	99⅜	99⅞	99⅛	74⅞
March Wheat.						
†Liv	97	97⅞	96⅝	96⅝	96	74⅝
July Corn.						
K. C.	....	....	....	94	93	83
September Corn.						
K. C.	89½	92½	89½	91¼	91⅝	75⅞
December Corn.						
K. C.	83	85¼	82⅞	83⅝	84⅝	62
July Oats.						
Mpls	....	....	....	37⅞	37	32⅞
Wpg	42⅜	44⅝	42⅜	43⅜	42⅝	42⅝
September Oats.						
Mpls	36¼	37⅜	36	37	36¼	28⅜
K. C.	36⅝	37½	36⅞	37½	....	....
October Oats.						
Wpg	41⅞	42⅜	41⅞	42¼	41¼	33⅞
December Oats.						
Mpls	37⅛	38	36⅜	37⅜	36⅞	30⅛
Wpg	40¼	41	39	40½	39⅝	31⅛
July Rye.						
Mpls	....	....	....	69⅝	68⅜	43¼
Dul	....	....	....	7	69½	43
Wpg	57	57⅞	56⅜	57⅝	56⅝	36⅜
September Rye.						
Mpls	69	69⅞	68⅝	69⅝	68⅞	42¼
Dul	....	....	....	70½	70¼	42½
October Rye.						
Wpg	58¼	58⅝	56⅜	58	57½	38⅜
December Rye.						
Mpls	70½	70½	69⅞	70¼	69⅝	....
Wpg	58⅜	59½	57½	58⅜	58	40¼
July Feed Barley.						
Mpls	....	....	....	57⅛	55¼	38⅝
Wpg	50	52⅜	50	52⅝	50⅝	35⅞
September Feed Barley.						
Mpls	55	57½	55	57⅝	55½	38
October Feed Barley.						
Wpg	48½	50¼	48	50	48¼	35⅞
July Flaxseed.						
Mpls	2.03	2.03	2.03	2.03	2.01	1.57½
Dul	....	....	....	2.03½	2.02½	1.60
Wpg	....	....	....	1.66⅞	1.65⅞	1.25⅜
September Flaxseed.						
Mpls	2.01½	2.03½	2.01½	2.02½	2.02	1.57½
Dul	2.04½	2.05¾	2.04½	2.05½	2.04½	1.60
October Flaxseed.						
Wpg	1.66	1.68⅛	1.65¼	1.67	1.65⅞	1.24
Dul	2.05½	2.06	2.05	2.05½	2.05½	....

*Durum. †Exchange, $5.02; Wednesday, $5.03.

CHICAGO GRAIN PRICES

	Open.	High.	Low.	Close.	Prev. close.	Year ago.
WHEAT.						
July	1.04⅝	1.06⅝	1.04	1.05	1.04¾	.86
Sept.	1.04	1.06¼	1.03⅛	1.05¼	1.04⅛	.86¼
Dec.	1.04½	1.06⅝	1.03⅞	1.05⅝	1.04⅜	.87⅜
CORN.						
July	.92⅞	.95¼	.92⅞	.93½	.94⅜	.83⅛
Sept.	.88½	.91⅛	.88	.89⅝	.90⅞	.75⅝
Dec.	.81¼	.83½	.80⅝	.82	.82⅜	.62⅜
OATS.						
July	.36	.36⅝	.36	.36⅜	.36⅛	.35¼
Sept.	.37	.37⅞	.36⅜	.37⅝	.37⅜	.31½
Dec.	.38½	.39⅛	.38¼	.38⅞	.38⅜	.33
RYE.						
July	....	....	....	.72	.72	.45⅝
Sept.	.71	.72½	.70⅝	.71⅜	.71½	.44⅝
Dec.	.72	.73⅞	.71⅝	.71⅞	.72¼	.47⅝
FEED BARLEY.						
July	....	....	....	.63	.62	.42
Sept.	....	....	....	.63	.62½	.41
Dec.	.64	.64	.64	.64	.63	....

BIDS AND OFFERS

Range of prices of bids and offers on the Chicago Board of Trade, good all day today, follow:

	Bids High.	Bids Low.	Bids Close.	Offers High.	Offers Low.	Offers Close.
WHEAT.						
July	......	......	......	1.07	1.07	1.07
Sept.	1.02⅜	1.02⅝	1.02⅝	1.07⅝	1.07¼	1.07⅝
Dec.	1.03¼	1.02½	1.03	1.08	1.07½	1.08
CORN.						
Sept.	.86½	.85¾	.86½	.93	.92	.92⅝
Dec.	.79	.78¾	.78⅞	.86	.84⅜	.84⅞
OATS.						
Sept.	.36⅜	.36½	.36⅝	.38¼	.38	.38⅛
Dec.	.38⅛	.38	.38⅛	.39⅛	.39⅛	.39⅝
RYE.						
Sept.	.69⅞	.68⅜	.68⅜	.73¼	.72⅜	.72⅜
Dec.	.70¼	.70	.70	.74¼	.73⅜	.74¼

WHEAT IN U. S. FUNDS

Wheat prices per bushel in leading markets reduced to United States funds at rates of exchange when they closed:

	Thurs.	Wed.
Chicago, September..........	$1.05¼	$1.04⅛
Winnipeg, October...........	.93⅞	.92¼
Liverpool, October..........	1.01⅛	1.00¼
*Do No. 2 Manitoba..........	1.13⅜	1.13⅜
*Do No. 3 Manitoba..........	1.10⅝	1.10⅝
*Do Australian..............	1.09⅞	1.09⅞
Rotterdam, July.............	1.02⅝	1.01⅞
Buenos Aires, August........	1.00⅛	.99¼
Do October..................	.99⅝	.99⅛

*Cash price.

CHICAGO CURB.

	Sales.	High.	Low.	Close.	Prev. close.
Allied B&D C I	226	.90	.90	.90	.90
Campana Gold.	300	2⅜	2⅜	2⅜	2⅜
Ebert Brew C.	200	1	1	1	1
Peter Fox B C.	350	10½	10⅛	10½	10
Frank Fehr B C	185	1¼	1¼	1¼	1¼
Heidelbg B Co.	100	.65	.65	.65	.63
Sterling Br Inc.	160	6⅜	6⅝	6⅜	6⅝
Sundstrand M T	170	17	17	17	17

Total sales, 1,717 shares.

HIDE FUTURES.

NEW YORK, July 23.—[Special.]—Hide futures showed a firmer undertone with the close 6 to 12 points higher. Sales were 44 lots, or $1,760,000 lbs. Closing bids in cents per pound: September, 11.15c; December, 11.44c; March, 11.76c; June, 12.06c.

COTTON PRICES UNCHANGED AND 1 TO 6 POINTS HIGHER

Reports were current in the cotton trade yesterday that the pool had disposed of all its spot cotton except 5,000 bales, the result of large sales made in the last few days. This represents the liquidation of cotton secured under government 12 cents per pound loan operations.

Strength in Liverpool and commission house buying lifted futures around 75 cents per bale in early trading yesterday, but the general run of crop reports were favorable, and with some hedging pressure the best prices were not maintained. Active deliveries in Chicago closed 1 to 6 points higher, while other markets were unchanged to 5 points higher. [A point is equal to 1-100 cent per pound, or 5 cents per bale.]

Spot cotton closed 5 points higher to 5 points lower, with New Orleans 12.85 cents, Galveston and Houston 12.80 cents, and New York 13.10 cents per pound. Prices follow:

	High.	Low.	Close.	Prev. close.	Last year.
CHICAGO MARKET.					
July	.....	.....	13.00	13.15	11.85
October	12.47	12.34	12.39	12.34	11.53
December	12.44	12.31	12.35	12.32	11.45
January	12.40	12.28	12.32	12.26	11.48
March	12.40	12.30	12.33	12.29	11.47
May	12.38	12.29	12.34	12.28	11.45
NEW ORLEANS MARKET.					
July	12.75	12.65	12.75	12.80	11.23
October	12.35	12.19	12.26	12.21	11.42
December	12.32	12.16	12.21	12.18	11.34
January	12.19	12.19	12.21	12.18	11.34
March	12.27	12.16	12.18	12.16	11.34
May	12.29	12.19	12.18	12.16	11.34
NEW YORK MARKET.					
July	13.31	13.03	13.13	13.09	11.54
October	12.39	13.23	12.29	12.24	11.47
December	12.35	12.20	12.22	12.21	11.37
January	12.34	12.20	12.22	12.20	11.39
March	12.33	12.18	12.20	12.20	11.36
May	12.33	12.19	12.20	12.20	11.37

CASH GRAIN

Offerings of cash corn yesterday were light, with the basis unchanged. No. 2 yellow brought 3½@4c over, No. 3 yellow 2¾@3c over, and No. 4 yellow 2c over September. Purchases of 215,000 bu were made for deferred shipment from the country, while shipping sales were 78,000 bu.

Little change was shown in the basis on cash oats. No. 1 white sold at 38⅜@40c, or 1½@2¼c over September, while No. 2 white was ⅛@1¾c over, No. 3 white ½c over to ½c under, and No. 4 white 1@1½c under September. A car of new No. 1 rye from Illinois sold at 9¼c over September.

Official receipts of grain at Chicago Thursday: Wheat, 257 cars; corn, 210 cars; oats, 191 cars; rye, 2 cars; barley, 20 cars; soy beans, 15 cars. Range of cash grain prices per bushel in leading markets:

WHEAT.	Chicago.	Kansas City.	St. Louis.
No. 1 rd.	.....	1.06½@09½	1.10¼@11¼
No. 2 rd.	1.07 @08¾	1.06 @08¾	1.10 @10½
No. 3 rd.	1.05¾@06	1.05¼@07¼	1.09¼@10
No. 1 hd.	1.10¼@13¼	1.09¾@15¼	1.11¼@12¼
No. 2 hd.	1.09¼@11¼	1.08¾@13¼	1.11½
No. 3 hd.	1.09¼@10¼	1.09¼@12¼	
No. 1 mx.	1.06 @10	.....	1.10½@11
	Duluth.	Winnipeg.	Minneapolis.
No. 1 nor.	1.27¾@41¾	94½	1.27¼@41¾
No. 2 nor.	1.25¾@38¾	93¼	1.25¾@38¾
No. 3 nor.	1.23¾@37¾	90	1.23¾@37¾
No. 1 d.n.	1.29¼@49¼	94	1.29¼@49¼
		Toledo.	Omaha.
No. 2 red.		1.05@1.06	1.10@114
CORN.	Chicago.	Kansas City.	St. Louis.
No. 2 yel.	94 @95	97 @99	95½
No. 3 yel.	93¼ @94½	96 @97	94½
No. 4 yel.	91	95½	
No. 5 yel.	92 @92½	89½@94½	
No. 2 wh.	1.04½	1.06½@12½	
No. 3 wh.		95½@1.02½	
S. grd.	.89 @92½		
	Milwaukee.	Omaha.	Peoria.
No. 2 yel.			93
No. 3 yel.			92½
No. 4 yel.		91	
No. 3 wh.	1.03¼		
OATS.	Chicago.	Kansas City.	St. Louis.
No. 2 wh.	37¼@39¼	38½@40	39¼@39½
No. 3 wh.	36¼@38	38¼@39½	38¾
No. 4 wh.	35½@36		
	Duluth.	Omaha.	Minneapolis.
No. 2 wh.		40	38½@39¼
No. 3 wh.	37¼@38¾	38½@40	38 @38½
No. 4 wh.		37 @38¾	36¼@37½
	Winnipeg.	Toledo.	Peoria.
No. 2 wh.	44¾	39½@40½	38½
No. 3 wh.	40¾		
RYE, BARLEY, AND FLAX.	Rye.	Barley.	Flax.
Chicago	80¼	55 @1.02	2.09¼
Mil'kee		60 @87	
Minn'lis	.72¾@75¾	47 @93	2.03¼@09¼
Duluth	.72¾@73¾	47¼@90	2.05¼

SOY BEANS.

No. 2 and No. 3 yellow sold at $1.28 per bu, track Chicago, and sample grade at $1.22.

HAY MARKET

Tame hay was quoted as strong yesterday. Prices are up $7 per ton from the low point of the season. Owing to the necessity of heavy feeding of hay on farms due to the destruction of pastures, light receipts are expected to continue. Arrivals were 1 car and 1 truck tame hay and 1 truck rye straw. Prices per ton:

	No. 1.	No. 2.	No. 3.
Timothy and clover mixed, rail	$19@20	$18@19	$13@15
Do truck	16@17	15@16	11@13
Timothy, new, rail	18@19	16@17	11@13
Clover, new, rail	16@17	14@15	11@13
Alfalfa, rail	19@21	17@19	13@15
Do truck	17@19	15@17	11@13
Marsh hay			8@11

STRAW—Rye, rail or truck, $9@10; oat and wheat $7@8.

FIELD SEEDS

FIELD SEEDS—Prices strong. Timothy, country run, $6.35@6.50 per 100 lbs; recleaned, $6.60@6.70; red clover, fair to good, $13.50@15.50; choice, $17.25; fancy, $19.00; alsike clover, $12.75@17.75 according to quality; red top, $12.50@14.25; sweet clover, $5.75@6.00; alfalfa, Kansas, $17.00; Idaho, $18.25.

CHEESE PRICES SET NEW TOP FOR CHICAGO TRADE

Drouth Is Cause; Potato Prices Climb.

Prices of foodstuffs traded on the Chicago Mercantile exchange advanced yesterday under the influence of the drouth. Cheese advanced to an all-time high record for trade on the Chicago exchange and for the year and July, potatoes set new peaks.

Cheese futures advanced 1⅛ cents a pound, or $247.50 per carlot. Prices of cheese at the close were more than $852 a carlot above a year ago and $907.50 above the low point for this year, recorded early in May.

Causes of Advances.

Traders attributed the sharp increase to the summer strength of butter prices, the exceptionally good movement of cheese into consumptive channels, and the growing competition of other dairy products for the milk supply which has been curtailed as blazing suns have destroyed or injured pastures. It is believed a shortage may develop in cheese, due to the reduced milk supply.

Prices of Idaho russet potatoes for January delivery advanced 5 cents, closing at $2.25 per hundred pounds, and establishing a new high price for the year and a top for July since trading in contracts was established in Chicago. Idaho russets for October delivery also set a July record in closing at $2 per hundred pound sack.

Potato Crop Is Short.

The movement in potato prices was influenced by a government report which indicated that, based on drouth conditions prevailing on July 1, potato production in the thirty late states would be 54,300,000 bushels short of last season's crop. The July 1 condition of the crop was reported as 73.5 per cent of normal, the second lowest July 1 condition in seventy years.

November butter closed ⅛ cent a pound higher at 34⅛ cents. Butter production for the week ended July 18 was reported to be 17 per cent below that of the corresponding 1935 period.

October eggs gained ⅛ cent a dozen to close at 25¾ cents. Small collection of eggs was reported from country districts and there was a net out of storage movement at New York and Boston.

Yesterday's price ranges were:

	Open.	High.	Low.	Close.	Prev. close.
BUTTER. [Cents per pound.]					
Stor. stands.—November	33⅞	34⅛	33⅞	34⅛	34
EGGS. [Cents per dozen.]					
Refg. stands.—October	25⅝	25¾	25⅝	25⅝	25⅝
POTATOES. [Dollars per 100 pounds.]					
Idaho Russets—October	2.00	2.00	2.00	2.00	1.99
January	2.25	2.25	2.25	2.25	2.20
CHEESE. [Cents per pound.]					
Single daisies—November	18¼	18⅜	18¼	18⅜	17¼

PRODUCE MARKETS

Fresh eggs in better demand and prices unchanged to ½c per doz higher with receipts 10,525 cases. Butter sold at former prices. Receipts were 10,964 tubs. Live broilers advanced 1c; fryers, 1@2c while old roosters were ½c lower and geese, unchanged to 1c per lb lower. Receipts aggregated 1 car and 55 trucks. Potatoes in moderate supply and market steady. Arrivals were 64 cars with 246 cars on team track.

WHOLESALE CREAMERY BUTTER PRICES.

	Chicago Whole milk.	Chicago Centralized.	New York.	Boston.	Philadelphia.
93 score	34½	....	35	....	35
92 score	33¾	....	34	34½	34½
91 score	33½	....	33¾	34	34
90 score	33	33¼	33⅛	33¾	33¼
89 score	32	32½	....	33	33¼
88 score	31¾	....	....	32½	

WHOLESALE CHEESE PRICES.

	Chicago.	Boston.	New York.	Philadel.
Twins	18½-18⅞	-19½	-20½	
S Dais	19	-19¾	20 -20	19¾-20
Y Am		20¼-20½	20 -20¾	
Lghns	19 -19¾		....	20 -20¾

U. S. GOVERNMENT GRADED EGGS.

The local office of the United States department of agriculture reports the following prices, in case lots, per dozen, paid by retailers, hotels, restaurants, and institutions: United States extras [large], white loose, 31 cents; do white cartons, 32 cents.

LIVE POULTRY—WHOLESALE.

Springs	22@25c	Old roost's	13½@14½c
Broilers	18@20c	Ducks	9@13c
Fryers	20@23c	Leghorn br.	16½@17c
Turkeys	13@16c	Legh. hens	12@14½c
Hens	17@18½c	Geese	10@12c

EGGS.

Extra firsts, cars	21¾c
Do less than cars	21c
Fresh firsts, cars	21c
Do less than cars	20½c
Current receipts	19c
Dirties	17½c
Checks	17c
Storage packed firsts	22½c

POTATOES.

California, 100 lbs	$3.20@3.25
Idaho, 100 lbs	2.75@3.25
Missouri, 100 lbs	2.00

FRUITS AND VEGETABLES

Wholesale prices in less than car lots in Chicago, as reported by the bureau of agricultural economics:

Apples, bu, Ill-Mich	$ .75	to	1.75
Avocados, flat crt, Cal	2.00	to	2.50
Beets, bunch, Ill	.01	to	.01½
Beans, lima, bu, N. C			2.00
Beans, string, bu, Ill			1.00
Broccoli, bundle, Ill	.10	to	.12
Blueberries, 16 qt crt, Mich	3.75	to	4.25
Bl'kberries, 16 qt crt, Mich	1.40	to	1.75
Cabbage, crt, Ill	2.25	to	2.50
Canteloupes crt, western	2.25	to	2.50
Honeyballs, crt, Cal	2.25	to	3.00
Honeydews, crt, Cal	1.75	to	2.00
Carrots, bunch, Ill	.01½	to	.02½
Cauliflower, pony crt, west	1.50	to	1.65
Celery, all crts, Mich	.35	to	.50
Cherries, 16 qt crt, Mich	1.25	to	1.50
Corn, sack Ill	.75	to	.85
Cucumbers, bu, Ill	.50	to	.75
Currants, 16 qt crt, Mich	2.50	to	3.00
Garlic, lb, Mex-Cal	.05½	to	.06¼
Gooseber's, 16 qt crt, Mich	2.75	to	.300
Eggplant, bu, La	1.00	to	1.25
Horseradish, 8 lb box, Ill			.40
Kohlrabi, bunch, Ill	.01	to	.02
Lettuce, leaf, bu, Ill	.35	to	.50
Lettuce, head, crt, western	4.00	to	4.75
Lemons, box, Cal	6.00	to	7.35
Limes, 55 lb box, Mex			9.00
Mushr'ms, 1 lb ctn, Ill-Mich	.25	to	.37½
Onions, green bunch, Ill	.05	to	.08
Onions, 50 lb sack, Ill	.50	to	.65
Oranges, box, Cal	2.85	to	4.90
Parsley, box, Ill	.50	to	.60
Okra, 12 qt bask, Tenn	.60	to	.65
Pears, ½ bu, Mich	.40	to	.45
Peaches, ½ bu, Ga	.80	to	1.15
Peas, hamper, Wash			2.00
Peppers, bu, Tenn	1.00	to	1.25
Radishes, bunch, Ill-Wis	.01	to	.01½
Red raspb's, 24 pt crt, Mich	1.50	to	1.75
Spinach, bu, Ill-Mich	.75	to	1.00
Tomatoes, lug, all varieties	.25	to	1.00
Do hothse, bask, Ill-Ind	.35	to	.50
Squash, bu, Ill	.50	to	.75
Sweet potatoes, bu, Ala			2.25
Watermelons, Tom Watsons	.24	to	.45
Do Cuban Queens	.23	to	.35

BENTON HARBOR FRUIT PRICES.

BENTON HARBOR, Mich., July 23.—[Special.]—Today's Benton Harbor fruit market prices were: Red raspberries, 24 pint crates, $1.50@1.65; black raspberries, 24 pints, $1.50; dewberries, 16 quarts, $1.65@1.75; tomatoes, 12 quarts, No. 1, $0.75@1.00; apples, bushel transparents, around $1.

OFFICIAL WEATHER FORECAST

The official forecast for today and tomorrow and yesterday's table of records follow:

WISCONSIN: Fair, cooler in south and west Friday; Saturday unsettled, possibly showers in west.

INDIANA: Generally fair in north, local thundershowers in south, cooler in central and north Friday; Saturday unsettled in north, local thundershowers in south.

OHIO: Fair Friday, preceded by showers in southwest portion Friday morning; slightly cooler in southwest portion Friday; Saturday fair and warmer, probably followed by local thundershowers in north and central portion Friday afternoon or night.

LOWER MICHIGAN: Generally fair Friday and Saturday; cooler in west and south Friday.

UPPER MICHIGAN: Generally fair Friday and Saturday; continued rather cool.

MISSOURI: Generally fair Friday and Saturday, except possibly showers in scattered areas Saturday in east and south portions; not quite so warm in north Friday.

IOWA: Generally fair, cooler in extreme east Friday; Saturday unsettled, possibly scattered showers.

MINNESOTA: Generally fair in east and south, local showers in northwest Friday; Saturday showers; not much change in temperature.

NORTH DAKOTA: Scattered showers Friday and Saturday; not much change in temperature.

SOUTH DAKOTA: Widely scattered showers Friday and Saturday; not so warm in west portion Friday.

NEBRASKA: Generally fair Friday and Saturday, except widely scattered showers in north Saturday; continued warm.

KANSAS: Fair and continued warm Friday and Saturday.

Place of observation. State of weather. July 23, 1936, 8 p. m. Chicago daylight time.	Direction of wind.	Temp. 8 p. m.	Highest today.	Lowest last night.	Precipitation 24 hours.
East central states—					
Alpena, rain	N.W.	62	78	64	.38
Cairo, clear	S.W.	82	86	72	.01
Chicago, clear	N.	77	95	70	.05
Cincinnati, cloudy	S.W.	84	90	74	...
Cleveland, cloudy	S.E.	70	82	74	.26
Detroit, rain	N.E.	70	80	70	.08
Escanaba, clear	N.	70	78	62	.08
Evansville, clear	S.W.	86	90	74	...
Fort Wayne, rain	S.E.	70	90	74	1.60
Grand Rapids, cloudy	N.E.	70	80	72	.02
Green Bay, clear	N.	72	84	68	...
Indianapolis, cloudy	S.W.	86	92	72	.02
La Crosse, clear	N.W.	84	88	66	.66
Madison, clear	N.W.	84	86	66	.16
Marquette, clear	N.W.	66	70	60	...
Memphis, clear	S.W.	82	84	72	...
Milwaukee, clear	N.	76	80	66	.20
Nashville, clear	S.W.	84	88	72	...
Peoria, clear	N.W.	92	102	74	.01
Sault S. Marie, cloudy	N.	62	74	58	.01
Springfield, Ill., cloudy	N.W.	94	104	76	...
West central states—					
Bismarck, cloudy	S.E.	96	96	62	...
Chales City, clear	N.	82	92	66	.02
Concordia, clear	E.	100	102	78	...
Davenport, clear	N.W.	92	96	74	.02
Des Moines, clear	N.W.	94	98	78	...
Devils Lake, cloudy	E.	80	86	54	...
Dodge City, clear	S.E.	104	108	72	...
Dubuque, clear	N.W.	86	92	66	.28
Duluth, clear	N.E.	70	76	62	...
Huron, cloudy	S.E.	96	98	62	...
Kansas City, clear	N.	100	102	82	...
Keokuk, clear	N.W.	96	100	78	...
Moorhead, cloudy	N.E.	82	84	58	...
North Platte, clear	S.E.	94	100	70	...
Oklahoma City, clear	S.E.	94	102	70	...
Omaha, clear	N.W.	96	98	74	...
Rapid City, cloudy	W.	102	106	66	...
Sioux City, clear	N.E.	98	100	74	...
St. Louis, cloudy	S.W.	96	100	76	...
Minneapolis, cloudy	N.	82	86	66	...
Springfield, Mo., clear	S.	96	98	74	...
Wichita, clear	N.	106	108	76	...
Williston, cloudy	N.	96	102	64	...
Eastern states—					
Albany, cloudy	S.W.	72	82	68	...
Atlanta, cloudy	S.W.	82	86	70	...
Boston, cloudy	S.W.	74	82	62	...
Buffalo, cloudy	S.	66	72	68	.34
New York, cloudy	S.	74	80	66	...
Oswego, rain	S.W.	66	78	68	.12
Philadelphia, cloudy	S.	78	88	66	...
Pittsburgh, cloudy	S.	64	88	64	.44
Raleigh, cloudy	S.W.	82	88	70	...
Washington, cloudy	S.	84	92	70	...
Gulf states—					
Abilene, clear	S.E.	90	100	70	...
Amarillo, clear	S.E.	96	100	70	...
Brownsville, cloudy	S.E.	82	86	76	.22
El Paso, cloudy	E.	92	94	68	...
Dallas, clear	S.	88	90	68	...
Galveston, cloudy	S.E.	82	86	M	M
Jacksonville, cloudy	S.	86	90	70	.04
Miami, clear	E.	84	88	82	...
Mobile, cloudy	S.	76	82	70	.66
New Orleans, cloudy	S.W.	80	80	72	.28
San Antonio, cloudy	S.E.	80	92	72	.01
Shreveport, cloudy	S.	80	90	74	...
Tampa, cloudy	W.	80	92	76	...
Vicksburg, cloudy	S.	78	80	70	.01
Mountain states—					
Boise, clear	S.	100	100	70	...
Cheyenne, cloudy	S.W.	90	96	58	...
Denver, cloudy	W.	92	100	66	...
Havre, clear	N.W.	102	102	78	...
Helena, cloudy	S.E.	86	92	76	.12
Lander, cloudy	N.W.	86	88	60	...
Miles City, cloudy	N.	98	102	74	...
Phoenix, clear	W.	106	106	82	.01
Pueblo, clear	S.E.	98	100	66	...
Salt Lake City, clear	N.W.	98	98	70	...
Santa Fe, clear	N.E.	84	88	58	...
Yellowstone Pk., cloudy	N.	68	70	62	.01
Pacific states—					
Fresno, clear	N.E.	108	110	78	...
Los Angeles, clear	S.W.	78	84	66	...
Portland, Ore., clear	N.W.	76	78	58	...
San Diego, cloudy	S.W.	70	76	68	...
San Francisco, clear	W.	58	62	54	...
Seattle, clear	N.W.	72	74	58	...
Spokane, clear	S.W.	92	92	64	...
Walla Walla, cloudy	S.E.	86	88	68	...
Yuma, clear	S.	104	104	86	...
Canadian—					
Battleford, clear	S.E.	86	88	60	...
Calgary, clear	E.	90	94	56	...
Edmonton, clear	N.E.	78	82	56	...
Medicine Hat, clear	E.	96	98	68	...
Minnedosa, clear	N.E.	74	78	54	.08
Montreal, cloudy	S.W.	72	76	64	.07
Qu'Appelle, cloudy	E.	80	84	52	...
The Pas, cloudy	S.E.	72	76	56	...
Toronto, rain	S.	68	72	62	.52
White River, cloudy	N.E.	60	70	44	.14
Winnipeg, cloudy	N.E.	76	80	60	...

U. S. TREASURY

[Chicago Tribune Press Service.]

WASHINGTON, D. C., July 23.—The following is a statement of the condition of the United States treasury on July 21:

Income to date this year....	$ 205,700,000
Income to date last year....	198,900,000
Increase	$ 6,800,000
Army	25,900,000
Navy	28,200,000
Veterans' costs to date......	67,400,000
Agricultural aid	*76,300,000
Relief	26,200,000
Public works and work relief	193,800,000
Aid to home owners.........	16,100,000
Deficit this year............	62,700,000
Deficit last year............	411,400,000
Decrease	$ 348,700,000
Balance general fund today..	2,373,100,000
Balance previous day........	2,385,600,000
Decrease	$ 12,500,000
Public debt this date.......	33,490,300,000

*Excess of credits.

COTTONSEED OIL.

NEW YORK, July 23.—(AP)—COTTONSEED OIL—Bleachable was irregular today. After showing advances of 4 to 7 points on some of the more active positions on further covering influenced by the strength of corn, liquidation left final prices 3 to 4 points net lower. Sales, 62 contracts. Bleachable spot nominal; July closed 9.75c per lb; September, 9.71c; October, 9.68c; December, 9.63c; January, 9.62c.

LARD RANGE MODERATE; PRICES SLIGHTLY HIGHER

Lard futures held within moderate limits yesterday. Investment buying developed in December lard after an early decline. Closing trades were fractionally under the top with prices unchanged to 5 cents higher. Clear bellies [salt pork] closed nominally unchanged. Cash lard was quoted at $10.95; loose, $10.40; leaf, $10.62½ and clear bellies at $12.97½ per 100 pounds. Prices per 100 pounds follow:

	High.	Low.	Close.	Prev. close.	Last year.
Lard.					
July	......	......	$10.92	$10.87	$14.57
Sept.	11.05	11.00	11.05	11.02	14.25
Oct.	11.10	11.02	11.07	11.07	13.85
Dec.	11.12	10.95	11.07	11.05	12.77
Jan.	......	......	11.05	11.02	12.60
Clear Bellies.					
July	......	......	12.95	12.95	18.15
Sept.	......	......	13.25	13.25	18.00

COCOA.

NEW YORK, July 23.—[Special.]—Operations in cocoa futures were somewhat restricted today. The close was unchanged to 1 point lower, with sales of 130 lots of 30,000 lbs each. Closing bids in cents per pound: July, 6.16c; September, 6.14c; October, 6.17c; December, 6.26c; January, 6.29c; March, 6.37c; May, 6.45c.

JOBS, PAY ROLLS, BUSINESS RISE AGAIN IN JUNE

Industry Employs 58,000 More Workers.

Reports on June business and industrial activities, issued yesterday by federal and private agencies, disclosed further gains in business accompanied by increases in industrial employment and pay rolls.

An increase of 58,000 from May to June in the number of workers employed in industry was reported by the federal labor department. June was the fourth consecutive month to show employment gains in both manufacturing and nonmanufacturing industry, the department said. A gain of 27,000 in manufacturing was the seventh June increase in the last eighteen years.

Weekly Wage Total Rises.

The department estimated that weekly wages totaled nearly $1,100,000 larger in June than in May.

Business activity during June continued the advance begun in March, although the volume of industrial production remained below the December, 1935, level, according to the monthly survey of the national industrial conference board.

Activity in the first six months of this year showed a substantial improvement over the corresponding period a year ago and satisfactory increases occurred in all major production and distribution indices, and in the security markets, the survey said.

Output during June in the automobile industry showed considerably less than the usual seasonal decline from the preceding month and production in the United States and Canada was about 26 per cent higher than in June, 1935, according to the survey.

Steel Situation Encouraging.

"The high rate of activity in the iron and steel industry constitutes one of the most significant factors in improvement noted," the conference board said. "Steel ingot output for the first half of the year was approximately 60 per cent above that for the full year 1932. Sustained demand from the automobile industry and increased orders from the construction and railroad industries account for the major portion of this marked advance."

The machine industry operated at a high rate of production during the first six month of this year and orders for June were higher than for any month since October, 1929, according to the survey's figures.

Zinc production has advanced sharply since February; the total output for June was 44,947 short tons, the highest figure for any month since May, 1930.

SUGAR

NEW YORK, July 23.—(AP)—SUGAR—Raw was unchanged today at 3.70c per lb for spots with a sale confirmed of 7,000 bags of Porto Rican for second half August shipment at this level. Futures advanced a point early on trade support, but weakened later under increased commission house selling. This move seemed to be influenced by the slightly easier turn in the spot market, and a bearish interpretation of the AAA announcement from Washington that no sugar cane production allotments will be made to Porto Rico sugar controlers this year. Final prices were at the lowest and 3 to 5 points net lower. Sales, 11,650 tons.

Raw sugar prices in cents per pound:

	Open.	High.	Low.	Close.	Prev. close.
July	2.78	2.78	2.76	2.76	2.80
September	2.81	2.81	2.76	2.76	2.80
November	2.74	2.74	2.71	2.71	2.76
December	2.65	2.65	2.64	2.64	2.74
March	2.52	2.52	2.47	2.48	2.51
May	2.49	2.49	2.48	2.48	2.53
July, 1937	2.52	2.52	2.50	2.50	2.54

Refined was unchanged with a moderate withdrawal demand reported. Prices were quoted at 4.75c for fine granulated for prompt shipment and 5.00c for 30 day contracts, with resale offerings at 4.70c.

COMMODITY PRICES

NEW YORK, July 23.—The Associated Press weighted wholesale price index of 35 commodities today advanced to 77.36. The previous day it was 77.08, a week ago 61.18, a month ago 73.82, a year ago 72.39. Range of recent years:

	1936.	1935.	1934.	1933.
High	78.17	78.68	74.94	69.23
Low	71.31	71.84	61.53	41.44

[1925 average equals 100.]

WANT AD • INDEX •

	Page.	Col.
Apartments—See To Rent.		
Auction Sales—	38	4
Automobiles—		
Used Automobiles—For Sale	39	1
Trucks	39	8
Wanted	39	7
Loans	39	7
Tires	39	8
Credits	39	8
Auto House Trailers	39	8
Barter and Exchange	38	8
Bar and Store Fixtures	37	7
Bicycles and Motorcycles	39	8
Board and Lodging	37	3
Boats, Yachts, etc.	38	8
Building Material	38	3
Burial Garments	22	6
Business Directory	36	8
Business Opportunities—		
Businesses for Sale	38	7
Partnerships and Investments	38	7
Distributors	38	7
Concessions, Locations, and Leases	38	8
Business Equipment	38	8
Business Service	38	8
Wanted	38	8
Business Personals	37	1
Cemeteries	22	6
Clothings, Furs, etc.	38	8
Collections	37	1
Dancing Schools	37	1
Death Notices	22	6
Dogs, Cats, Birds, Poultry, etc.	38	6
Dressmaking and Millinery Schools	36	8
Employment Agencies—Men	36	4
Employment Agencies—Women	36	7
Funeral Directors	22	6
Garages	39	8
Help Wanted—Men	36	2
Help Wanted—Women	36	6
Horses, Harness, and Wagons	37	8
Hotels and Apartment Hotels	37	3
Home Furnishings	37	7
Home Furnishings Wanted	37	7
Household Appliances	37	7
Houses—See Real Estate and To Rent.		
Investment Houses	35	8
Jewelry, Old Gold, Etc.	38	8
Legal Notices	38	8
Light and Heavy Manufacturing	36	8
Loans—Personal and Business	36	5
Lost and Found	37	1
Machinery and Equipment	37	1
Mortgages [See Real Estate Loans]	38	4
Motor Buses—For Sale	39	8
Moving, Storage [See Busi. Direc.]	36	8
Motorcycles and Bicycles	39	8
Musical Instruments	38	6
Office Furniture and Devices	38	8
Paints [See Building Material]	38	8
Painting & Decorating [See Bus.Dir.]	36	8
Personal	37	1
Pianos [See Musical Instruments]	38	6
Piano Tuning [See Bus. Direc.]	36	8
Printing Machinery and Supplies	37	1
Radios, Supplies and Service	38	6
Real Estate—		
Apartment Buildings	38	1
Business Property	38	1
Houses	38	1
Houses Built to Order	38	1
Vacant	38	1
Oak Park, Austin	38	1
Suburban	38	1
Acre Property	38	2
Resorts	38	2
Farm Lands	38	3
Industrial Property	37	7
Wanted	38	4
For Exchange	38	4
Loans, Mortgages	38	4
Sewing Machines	35	8
Situations Wanted	36	1
Sporting Goods	37	1
Stocks and Bonds	38	4
Store and Bar Fixtures	37	7
Stoves See [Household Appliances]	37	7
To Rent—		
Rooms	37	2
Houses [City and Suburban]	37	4
Furnished Houses	37	4
Resorts	37	4
Apartments	37	4
Apartments and Rooms to Share	37	4
Furnished Apartments	37	6
Stores	37	6
Offices and Shops	37	7
Industrial Property	37	7
Tents, Awnings, Etc.	37	1
Travel	37	1
Trade Schools—Men	36	5
Trade Schools—Women	36	8
Typewriters and Supplies	36	8
Vacuum Cleaners [See Hsld. Appl.]	37	7
Wanted—To Buy	37	1
Wanted—To Rent—		
Rooms	37	3
Apartments	37	6
Farms	37	7

Box Number Ads

Reply by phone as well as by letter may be made to any Tribune Want Ad with a box number as an address except Help Wanted advertisments. Call SUPerior 0100—Local 257. Your name, address and phone number will be placed at once in the box of the advertiser.

$100.00 Reward

will be paid by the Tribune for information leading to the arrest and conviction of any one obtaining money fraudulently through Want Ads published in its columns.

Ad Writing Assistance

The Tribune maintains an expert ad writing department to help you word your Want Ad to secure the best results. There is no charge for this service.

Convenience

A Want Ad-Viser is as near to you as your telephone. If you have a telephone, your ad will be charged to you. If not, or if you prefer, a Tribune man will call at your home or office.

24-Hour Service

Tribune Want Ad-Visers are on duty 24 hours a day, every day of the year, to receive Want Ads by telephone or at the Want Ad Store, 1 South Dearborn. The Want Ad Store in Tribune Tower is open daily until 10 p. m.—Sunday until 5 p. m.

Call SUPerior 0100—Want Ad-Viser or Want Ad Offices

Tribune Tower *1 South Dearborn*

INVESTMENT HOUSES.

WHEN 6% BECOMES 0%.

The ones who realize the most money from defaulted bonds are usually those who act promptly in the light of the best available information, whether this means [1] Exchanging for issues that are still paying interest, [2] Selling immediately, [3] Holding for higher prices, or interest resumption, [4] Depositing with a protective committee. We will be glad to give you our recommendations on your defaulted bonds without obligation or to give you the latest published information concerning them. Come in or write.

MATTHEWS, LYNCH & CO.,
Investment Securities.
120 South La Salle-street, Chicago.
Franklin 7722.

LET US POST YOU.

We secure latest market prices on all Chicago real estate bonds. Write us for information regarding your holdings, without obligation.

Armstrong Valiquet & Co.,
120 South La Salle-street, Chicago.
Phone Dearborn 6624.

SEWING MACHINES.

SINGER STAND. MACH., $5; PORTS., $20; consoles, $40; tms.; guar. 1952 Irving Pk.

GET A REGISTERED KEY TAG—FREE!

• The Chicago Tribune want ad department invites you to call at the Tribune Tower want ad store for a key tag, bearing a serial number and a request of the finder to notify the Tribune. This key tag will be registered in your name.

Only the Tribune knows the identity of the owner of keys carrying the Tribune tag. Call for your registered key tag today. You can get it at the Want Ad Store in Tribune Tower, 435 N. Michigan Avenue.

SITUATIONS WANTED—MEN.

Bookkeepers and Clerks.

BKKPR.—GEN. ACCTG., EXP. FINANCIAL, P. and L. statements. Age 35. Kil. 5137.

BKKPR.—BURROUGHS OPERATOR; TEN years' banking exp. Sal. reas. Bri. 7498.

BKKPR.-CR. MGR.—WHOL. FOODS; GO anywhere; 35; mar. Address K 75, Tribune.

CAPABLE TRAFFIC CLERK—28, AMBITious; 8 yrs.' exp. large org. Member Jr. Traffic club. Address B N 477, Tribune.

YNG. MAN—BKKPR., STENO., TYPIST [H. S. grad.] exp., des. pos. with fut. H.P.5175

Accountants and Auditors.

ACCT.-AUDITOR—12 YRS. EXP. COST acctg.; ex. refs. Address J 324, Tribune.

AUDITING AND ACCTG.—PART TIME OR monthly service. Cost a specialty. Best references. Address J 499, Tribune.

C. P. A.—COMPL. ACCTG. SERV. PART time or monthly aud. Reas. State 9891.

C. P. A.—EXPERT ACCTG.; TAX SERVICE syst. and tax plans of interest. Bit. 1860.

YOUNG ACCOUNTANT WITH UNUSUAL experience, including work with C. P. A., seeks right connection. 2 yrs. university; graduate of course in higher accountancy. Single, able to go anywhere. Best references. Address G H 17, Tribune.

Executives and Managers.

TIME STUDY MAN.

Energetic and aggressive time study man with 7 years' experience desires connection in any phase of this field. Address Y 412, Tribune.

MAN—42, 5 YEARS' REAL ESTATE EXPErience, 5 years furniture and clothing salesman, managed chain grocery 3 years and own tavern 3 years. Want any connection in these lines. Highest references. ADDRESS J 318, TRIBUNE.

— ADVERTISING—N. UNIV. STUDENT — Expd. steno.-solicitor; German spkg.; married, age 30. Address J 320, Tribune.

YG. MAN—28, SGL., 10 YRS.' EX., KNOWL. purch., stock rm., off. sup., perpet. invt'y., cost rec. sales. Address J 270, Tribune.

OFFICE MANAGER, CREDITS, COLLECtions, acctg. Salary secondary. Euclid 543.

Clubs, Hotels, and Restaurants.

CHEF OR CHEF STEWARD—20 YRS.' EXP. in gd. hotels, clubs, cafes; gd. percentage man; A1 meat cut. and cook; in or out of town. R. Hammond, 932 Rush-st. Del. 0126.

PORTER, HSMN. OR COOK—IN TAVERN. Intelligent, neat col. man. Ken. 0971.

Salesmen.

GROCERY SALESMAN — WOULD LEAVE Chgo.; Iowa exp. Address J 330, Tribune.

PRESIDENT OF S. FLORIDA NOW IN CHIcago wants reputable line to represent in Florida. Address Y O 92, Tribune.

SALES CLERK—YOUNG MAN, 26; MEN'S or women's clothing. Wellington 0768.

Professions and Trades.

——ADVERTISING COPY WRITER—— Originator and producer of one of the largest and most successful customer-house organs. Let me give you facts and figures for cutting advertising costs and increasing sales. Address G 578, Tribune.

A1 MAINTENANCE, ELEC. WORK, ELEV., steamfitting, plumbing, mach. repair factory or bldg.; 17 years' exper. Rog. Pk. 8996.

BEAUTY OPERATOR — EXPERT LADIES' hair cutter, finger and permanent waver. Address G H 27, Tribune.

CARPENTER—A-1 MECH.; EXPERIENCED painting, plastering, plumb. Avenue 2459.

DECORAT., PLASTERING—CALL US AND save money. Medley Bros. Normal 9073.

DESIGNER — CUSTOM TAILORING. HIGH class, working, des. a change in pos.; leave city. Address J 439, Tribune.

FOREMAN—FOR LARGE LINEN AND BEDding mfr.; 15 years' exper. from start to finish. Want any permanent job in that line. Nominal salary. Haymarket 0167.

NIGHT WATCHMAN, ELEVATOR OPR. OR janitor; ref.; exp. Fai. 5300. Sampey.

PAINT, DECORATE CEILING, 75C UP; walls, $2 up. Outside. Reas. Rock. 6062.

— — — PHARMACIST — — — Assistant, registered; age 30; married; well experienced good merchandiser; cap. of store mgment. Address J 312, Tribune.

PLANNING, METHOD ENG., SUPERVISing, tool design. Address H 208, Tribune.

WELDER—APPRENTICE; GRAD. OF ACET. and arc. welding schools. Juniper 8228.

YOUNG MARRIED MAN WITH 1½ TON truck wants to learn machinist or diemaking. Some experience. Armitage 1916.

2 YNG. MEN DES. POS. AS AUTO. MEchanic helpers. Address J 335, Tribune.

YNG. H. S. GRAD.—LEARN MACHINIST trade. Now trade school stud. Sag. 5833.

House Servants.

COOK, BUTLER—A1; JAP.; LONG EXP.; best refs.; full charge. K. Y. Ken. 9247.

COOK—COL. EXP. A-1 HSMAN. SERVE. Excel. driver, gd. wkr. A-1 refs. Oak. 3717.

Farm and Garden Help.

GARDENER—MID. AGE; HANDY IN ALL kinds; ex. refs. Belmont 2207.

Chauffeurs.

CHAUFFEUR—WHITE, 11 YRS. ONE POS. Drive any model car. Exc. ref. Pen. 7608.

CHAUFFEUR—TRK., MOT. COACH, AUTOS. wnts. any driv. job. 9 ys. last pos. Kil.0976.

YOUNG MAN WANTS STEADY WORK AS truck driver or chauffeur; can drive any make of truck or car, willing to drive out of town or in city. Phone Bitt. 4034.

Stenographers, Typists, Etc.

LEGAL OR GENERAL STENOGRAPHER—Age 24; rapid dictation; accurate transcription; expd.; accept nominal salary. Address Y 111, Tribune.

YOUNG H. S. GRAD.—SWBD. OP., MIMEOgraph, any off. work with future. Pen.3098.

Miscellaneous.

CAPABLE MAN—COLORED, DESIRES EMP. Prefer job as handy man. Oak. 6729.

CARETAKER-HSMAN.—REL. ELD. WISHES steady empl. Jorgenson, 871 N. La Salle.

GROCERY MAN—ELDERLY; WOULD LIKE part time work. Address J 271, Tribune.

HOUSEMAN-HANDY MAN—MARR. $50 MO. and apt. E. Breedlove. Haymarket 3610.

MAN—58; RET. EXP.; DES. ANY POS.; wages, hrs., scndry. Address K 72, Tribune.

REL. YNG. MAN, MARRIED, DESIRES empl. with future; sal. second. Rep. 9196.

YG. BOY WILL WORK FOR GOOD HOME and sm. sal.; b. ref. Address J 332, Tribune.

YNG. APPRENTICE TO AUTO TRADE DEsires conn. Address J 317, Tribune.

SITUATIONS WANTED—WOMEN.

Bookkeepers and Clerks.

ASSISTANT BOOKKEEPER, SWITCHBOARD. TYPIST—DEARBORN 1533.

BOOKKEEPER—THOR. EXP., ALL STATEments; part time. Address H 416, Tribune.

BKPR.-CASH.—GEN. MOTORS EXP.; FULL chge. or asst. Address J 133, Tribune.

BKPR., CASHIER—SOME STENO.; 10 YRS.' exp. all ofc. det. Address Y O 89, Tribune.

BOOKPR.—FULL CHARGE, CASHIER, TYP. Gen. ofc. 12 yrs.' exp. Briar. 8298.

BOOKKEEPER-ACCT. — SOME STENO.; 9 yrs.' exp.; Gentile. Rogers Park 6310.

BOOKKEEPER, STENO., SW. BD.—5 YRS.' exp.; exc. refs. Rog. Park 5755.

ELLIOTT FISHER BILLER—4 YRS.' EXP.; Steno.; ex. U. S. gov't emp. Mans. 1605.

Executives and Managers.

EDUCATED, REFINED WOMAN IN HOUSEkeeping department of high class hotel, apartment, or matron in fraternity house. Graduate of Lewis Hotel Training School. ADDRESS J 555, TRIBUNE.

Professions and Trades.

INTERIOR DECORATOR'S ASS'T—OR COPY writer, exc. ability, originality, clinetele exp. Coll. grad. Address H 418, Tribune.

Domestics and Cooks.

COOK—CAP.; GEN. HSWK.; MIDDLE AGE; German; S. S.; home night. S. Chgo. 7331.

COOK, OR BAKE IN INSTITUTION, CAFeteria, school. Address X P 80, Tribune.

EXP. MAID—VERY GOOD COOK; MIDDLE aged; ref.; adult family; apt. Rav. 7332.

GIRL—AM., EXP. HSWK.-CARE OF CHILdren; no cooking or ldry.; refs.; go nights; $5-$6, or exch. for apt. MOH. 0349. Barnett.

GIRL—16; CARE CHILD; LIGHT HOUSEwork; stay. Address K X 134, Tribune.

HSKPR.—SOUTH SIDE, REFINED HOME; no laundry, $10 to $12. Refs. Fair. 8905.

HSWK.—GD. COOK; LT. COL. GIRL; HALF, all day. $10-$12 wk. Went. 7435.

HSWK.—COL. GIRL, PRIV. FAM., NO COOKing, stay or go. Yards 6054, aft. 4 p. m.

MAID—COLORED; HSEWK., COOKING, ½ day week; ref. Wentworth 2856.

QUIET, MID-AGE CHRISTIAN, GD. HLTH.; uses earphone; no care yng. child. Farm or city. Sm. sal.; ref. A. Lee, 1925 Adams-st.

Couples.

CPL.—1ST CLASS; CK., HSMAN., BUTLER, chauf. A-1 No. Shore, city refs. Eng. 3788.

CPLE.—HSKPR., CHAUF., COOK, HANDY man or manage rmg. hse. Exp. Oak. 0044.

EDUC. MID. AGE COUPLE—WHT.; PROT.; anything honorable. Address K 73, Tribune.

Clubs, Hotels, and Restaurants.

MAID-ELEVATOR OPERATOR — EXPD., young, capable colored woman. Ken. 6991.

Housekeepers and Caretakers.

GOOD COOK FOR MOTHERLESS HOME OR adult family. Ph. Radcliffe 2622.

Laundresses and Day Work.

GEN. HSWK.—$2 DAY OR CARE OF CHILdren by wk., $8. Exp. Hm. nites. Atl.0318

Nurses and Governesses.

GIRL—22, COLL. TRG., TEACHING EXP.; loves children; $15 week. Newcastle 0876.

NURSE—PRACT.; COL., INVL. OR SICK patients. Good ref. Norm. 2488.

NURSE MAID—INFANT; CHILD; EXPER.; loyal; refs. Address Y 411, Tribune.

NURSEMAID FOR CHILD OVER 1 YEAR—Good refs.; $10 week. Sheldrake 3900.

PRA. NURSE—HP. TR.; ANY CASE ADULT exc. ref., good cook., $10. Lake V. 4429.

REFINED YG. WOMAN AS COMPANION and secy. to lady. Exc. refs. Lon.8900:apt.718

YOUNG WOMAN—COMP. PRAC. FOR INvalid, conv. No obj. to lgt. hswk. Bit. 1939.

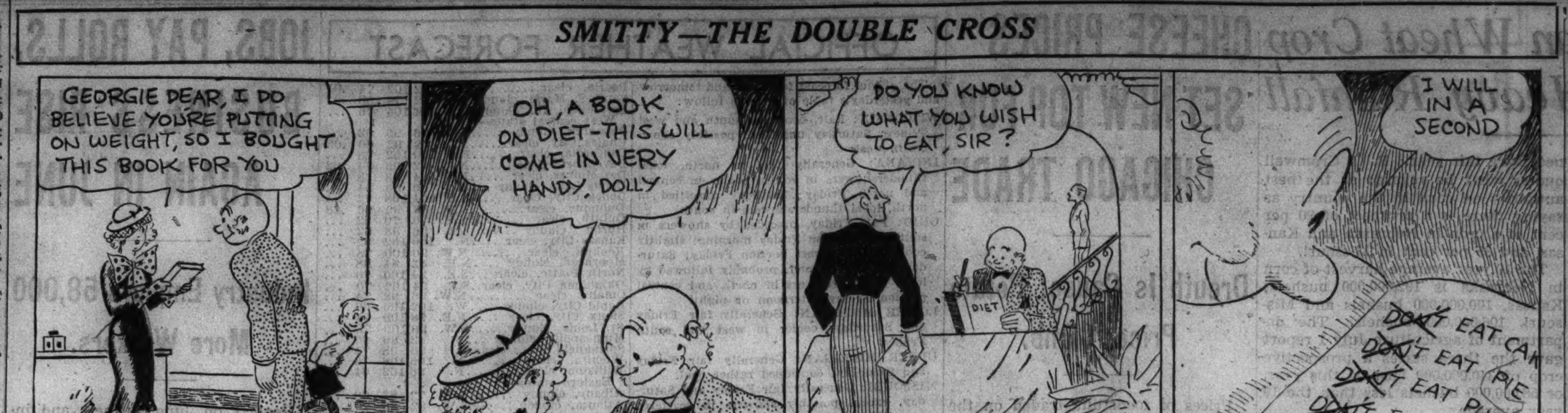

SITUATIONS WANTED—WOMEN.

Stenographers, Typists, Etc.

A1 AMB. BEGIN'R—TYPING, GEN. OFFICE work., swbd.; h. s. and bus. coll. Bel. 0878

A NEAT, DEPENDABLE SECY.-STENO.-bkkpr. Gen. ofc. 5 yrs.' exp. Ard. 2235.

DICT., TYPIST, SWBD.—KNOWL. SHORThand, bkkpg, 14 yrs. experience. Ind. 0463.

DICT. OPER.—10 YRS.' EXP.; GD. EDU.; willing wkr.; reas. Address H 417, Tribune.

EXP. STENO.-SECY.—H. S. AND BUS. COLL. grad.; reas. sal. Address Y T 226, Tribune.

GEN. OFF.—TYPING, STENO., INTELL., ambitious; 2 yrs. col. Beginner. Rep. 0307.

GOOD BEGINNER—NEAT ACCUR. STENO.-typist. Will start $8 week. Boul. 0967.

SEC'Y, STENO., SWBD., RECEPTST.—GOOD appearance, tactful, efficient. Har. 2084.

SECY.-STENO.—OVER 10 YRS.' EXCEP. EX. Thor. comp. Best ref. Dorchester 10331.

SEC.-STEN., ASST. BKPR.—TEM. OR PERM. Thor. comp.; over 10 yrs.' exp. Web. 7825.

SECY., STENO. BKPG.—EXP.; FULL CHG. Strictly 1st class. A1 ref. Aus. 7035.

STENO.—BEGNR.; H. S., BUS. COL. GRAD. Alert, neat, accurate; reas. sal. Wen. 2227.

STENO.—GEN. OFFICE; H. S. AND B. C.; yng., capable, alert begnr. Graceland 2227.

STENOG.—EXP.; ATTRAC.; WORK 3 OR 4 evenings wk. Address K 351, Tribune.

STENO.-TYPIST, GENL. OFFICE WORK; 8 yrs. experience. Phone Berkshire 2480.

SWBD., TYPIST, RECEPTIONIST—EXP., young, neat appear. Address J 310, Tribune.

SWBD. OPER., RECEPTIONIST, GEN. OFfice work; neat appearing. Key. 4038.

TYPING, FILING, GEN. OFFICE—LIGHT stenography, receptionist; expd.; h. s. graduate. Address J 567, Tribune.

TYPING, GEN. OFFICE WORK—EXP., DEsires position; mod. salary. Lincoln 6390.

Miscellaneous.

EXCH. SERVICES FOR SM. FURN. APT.—Yng. married woman; coll. grad.; husband employed. Address J 132, Tribune.

TYPIST-DICTA.-RECEPT.—EXPD. DENTAL asst. Young. Highest refs. Vincennes 9122.

TYPIST—YG.; COLL. EDUC.; ALSO MUSIC or kindergar. tutoring. Lon. 7812. Apt. 601.

Employment Agencies.

LAUNDRY—THORO. CLEANING. $1.50, carfare. Any day. Atl. 2342.

HELP WANTED—MEN.

The Tribune does not knowingly accept Help Wanted advertisments which misrepresent the nature or terms of employment, or advertisments for Sales Help which do not indicate the type of product or service to be sold and the form of compensation. Report any misrepresentations or requests for a cash bond, deposit, or investment for samples not stated in the advertisment to the Tribune, Superior 0100, Local 328 (for complaints only).

Stores and Offices.

FURNITURE SALESMAN—RETAIL EXPERIENCED. ALLIED FURNITURE CO., 4312 COTTAGE GROVE-AVENUE.

MAN WITH CAR—TRAINED IN AUDITing; preferably municipal accounting. Opportunity for advancement to executive position. La Salle street investment house. Address Y T 531, Tribune.

MAN—FOR FRUIT AND VEGETABLE store, must be expd. 2867 Milwaukee.

MULTIGRAPH OPERATOR—EXP. ON 66 with Davidson feed and ink attachment. St. qualifications. Address Y S 380, Tribune.

SECRETARY.

Expert stenographer, some accounting experience preferred; college graduate, state age, qualifications and salary expected. Address Y T 592, Tribune.

SHOE SALESMAN—EXP., UNDER 25, NEAT appear.; steady. Apply 9:30, 612 Diversey.

Executives and Managers.

BRANCH MANAGER.

Man qualified to put over a tough job. Not a swivel chair executive, but one who believes the only way to train salesmen in direct selling field and produce results is to work with men and teach them how to demonstrate and close sales. This is an exceptional opportunity for a man who can qualify. Mr. Mosedale, 10 to 1 Friday, Room 234, 25 East Wacker-drive.

ADVERTISING AGENCY

Production Manager; well established agency. Good opportunity. Give experience. Address Y S 307, Tribune.

Professions and Trades.

Automotive Jobber

Mechanic's

Position open for one or more dependable mechanics exp'd in cylinder reconditioning, pin fitting, etc. Phone Haymarket 5660.

AUTO MOTOR REBUILDER.

Must have gen. knowledge on all makes of mtrs. Machinist's training helpful but not essential; give references, complete details. Apply 2613 S. Michigan.

AUTO MECHANIC—BODY AND FENDER man, to work on used cars. Salary $20 a week. 2300 W. 63d-street.

AUTO MECHANIC—MUST BE 1ST RATE; no others need apply. 2909 Lawrence.

AUTO SERVICE AND PARTS MAN—SALary $20 and comm. 3030 N. Cicero.

AUTO MECHANICS—COMBINATION PAINTer and body men. 1609 Clybourn.

A-1 LAYOUT MAN—ON LARGE MACHINE shop work; no others need apply. Steady work. 6499 W. 65th-street.

ARTIST—THOROUGHLY FAMILIAR AND expd. with lettering and layouts for direct by mail, general and mail order catalogue requirements. Phone for appt. B. A. M. Studios, Andover 1027.

BALANCERS, PHASERS AND ANALYZERS.

Must be exp'd on all wave radio sets. Apply Employment Dept., STEWART-WARNER CORPORATION, 1828 DIVERSEY.

BUSHEL MEN—MUST BE EXPERIENCED; with references; steady. 24 S. Clark.

CYLINDER PRESSMAN.

Good young man, able to make-ready; steady job; union; color scale. Address Y T 335, Tribune.

ENGINE LATHE—WARNER SWASEY TURret lathe hands, experienced on gear work. ADDDRESS L S 313, TRIBUNE.

EXPERIENCED S. AND S. MACHINIST FOR set up paper box factory. Address Y E 195, Tribune.

EXPERIENCED BROWN & SHARPE OPERATORS. APPLY 4616 W. 20TH.

FRAME AND AXLE MAN—EXPERIENCED on bare frame straightening machine. 3559 W. Harrison-street.

GREASER — EXPERIENCED ONLY. APply 2955 West Harrison. Harry.

Industrial Engineer

TIME STUDY—COSTS.

Experienced young man, permanent position with out of town steel products plant. Must be experienced in T. S. work, capable of establishing rates and a complete cost system. Progressive small company with a wonderful future for right man. Give all particulars, age, detail of experience, and minimum starting salary. ADDRESS G H 14, TRIBUNE.

KNITTER WANTED—EXP. SHAKER KNITter. Colonial Knitted Sport Wear, 6238 N. Clark.

LATHE HAND — EXPER. ON MONITOR lathes; make own tools. Crescent Co., 501 W. 35th-street.

LAUNDRY ENGINEER AND MAINTEnance Man—Apply before 10 a. m. Friday morning. 1232 South Crawford-avenue.

LAUNDRYMAN—EXP. WET WASH SORTER. Daly's Laundry, 1113 Center.

HELP WANTED—MEN.

Professions and Trades.

Machinist—Good all around experimental machinist, experience in experimental or model shop required; close, careful worker, with ability to lay out own work. Address Y T 156, Tribune.

MECHANIC—USED CARS. MUST BE EXperienced. Apply Lewis Auto Sales, Inc. See Mr. Al Cohn, 3920 Ogden-avenue.

MECHANIC — EXPERIENCED, SUPER Service Station. 2656 Diversey-avenue.

MILL FOREMAN—1ST CLASS, FOR WOODworking plant, capable to handle large production; state age, experience and references. Address Y T 540, Tribune.

MILLWRIGHTS—EXPERIENCED IN CONveyer erection; three to five months work. General Conveyors Corporation, 1938 Franklin, Detroit, Michigan.

MILLINERY PULLERS AND HYDRAULIC machine. Feltex Products, 506 S. Franklin.

MOLD MAKER, BAKELITE—CALL AFTER 10 a. m. Harry Davies Co., 1428 N. Wells.

OPERATOR—EXPERIENCED; ALSO EXP. oper. on Peerless eyleting machine. Elegant Shoe Co., 228 North Clinton.

PAINTER—LEARN NEW TRADE, EXCH. for services. Address Y M 222, Tribune.

PHOTOGRAPHIC PRINTERS—3, EXP. ON Pako mach. Carlstedt, 4118 Overhill-av.

PHOTOGRAPHER—CHILD'N.; ALSO CALLer outs. App. 8 a. m. 4554 Lincoln-av.

PHYSICIAN—YNG., ASSOC. WTD. FOR S. Side practice. Address K 74, Tribune.

PHYSICIAN — INTERESTED IN CLINICAL work. Adler, 7901 S. State-st. Ste. 1881.

SERVICE MAN—EXPD. ON TIRES; MUST be first class all around man; references required. Superior, 1025 W. Roosevelt-road.

SHEET METAL WORKER—WITH AUTO body experience. 333 N. California-avenue.

SHOW CARD WRITER.

Young, exp., for steady job; moderate salary to start; state age and phone number. Address Y S 312, Tribune.

SPOTTER—THOROUGHLY EXP. CLEANING plant; must have refs. State qualifications fully. Address Y F 184, Tribune.

STICKER—HAND, CAPABLE OF MAKING setups. Thorne Craft, Inc., 2518 Montrose.

THEATRICAL SIGNMAN—EXPERIENCED, who understands layouts thoroughly. State age, experience, salary expected and photos or samples of work. Address G H 16, Tribune

TIRE REGROOVER—WHO CAN VULCANize; also exp. wrecker. 2136 Clybourn.

TOOL AND DIE MAKERS.

1st class mechanics for accurate tool work Chicago mfg. plant. Give full detail, phone No. Address Y T 591, Tribune.

UPHOLSTERER—TO WORK SPARE TIME. 50c an hour. Address Y S 298, Tribune.

WOOD TURNER—ALL AROUND, 1ST class. 2534 S. Western-avenue.

WANTED—FIRST CLASS WINDOW TRIMmer and card writer, age 22 to 30, as assistant to head trimmer in popular priced store ninety miles from Chicago. Must be especially good card writer. Good opportunity for future advancement. Apply in person or in writing with samples of work. Rockford Dry Goods Co., Rockford, Illinois.

Working Superintendent

thoroughly familiar with fine lamps, shades, and art work for exclusive studio; age between 30-40. Plaza 4742.

THE TRIBUNE OFFERS SPECIAL LOW rates to persons who advertise for positions. For further information and assistance in writing an advertisment stop at Want Ad Office, Madison and Dearborn-streets, or in the lobby of Tribune Tower.

Boys.

GROCERY BOY—MUST HAVE EXPERIence. 3439 W. 63d-street.

Clubs, Hotels, and Restaurants.

CAFE-RESTAURANT MGR.

wanted. We cater to exclusive North Shore clientele. Man must be 35 or over with liquor and restaurant experience. Able to take complete charge. Good proposition open to man with necessary qualifications. Write giving phone number, and interview will be arranged. Address Y P 505, Tribune.

COMBINATION COOK AND SANDWICH man. Acme Drug Co., 200 W. Washington.

YOUNG MEN—WHO LIVE IN EVANSTON or Wilmette to work at high class soda fountain; inq. p. m. Mrs. Gordon, 1659 Sheridan-road, Wilmette, Vista del'Lago, No Man's Land.

SODA FOUNTAIN MANAGER—EXPD. AND capable of handling 4 clerks and managing ice cream store; over 25 years of age; refs. required. Apply between 9 and 12 a. m. 1025 South Kedzie-avenue.

Farm and Garden Help.

ASST. HERDSMAN—PURE BRED GUERNseys; expd. dry milker. Sgle. man pref. $85 mo. Refs. Can live and board on premises. Lake Geneva. Address H 478, Tribune.

Salesmen.

AUTO-GLO SALESMEN.

Alert salesmen with car for soliciting used car market, garage, and service station trade. Excep. opportunity with liberal commission. Exclusive territory available; Illinois, Ind., Wisc. Ph. Midway 3811, 10-12 a. m. Outside agents write stating territory. Address Y T 554, Tribune.

AUTOMOBILE SALESMEN.

No exp. necessary; must have car; wonderful opportunity for the right men; liberal comm.; leads furnished. See Mr. Dempster, 9-12. 3431 Irving Park-boulevard.

AUTOMOBILE SALESMAN—MIDDLE-AGE; used cars. Sal. and comm. 915 S. Crawf'd

BEVERAGE SALESMAN—DRIVER TO TAKE over soft drink route West and Northwest Side. Experienced man with some business preferred. Salary and commission. Address Y P 548, Tribune.

BATTERY SALESMAN—TO TRAVEL. MUST own a car. State full particulars. Our organization is informed of this ad. Salary and expenses. Address Y T 334, Tribune.

CHRISTMAS CARDS—BIG PERSONAL LINE. Commission. Samples free. 7 sensational assortments. Extra bonuses. Wallace Brown, 36 South State-street. Dept. CT.

Hotel Contact Man.

High type representative to contact hotels and clubs on portable self-contained individual room air conditioning unit, produced by leading engineering organization; liberal commission plan, assuring exceptional earnings. Permanent connection with opportunity to develop national sales division in fast growing organization. Air Devices Corp., 64 East 25th.

PRINTER-SOLICITOR—FOR SMALL PUBlication. Comm. Address Y P 547, Tribune.

REAL ESTATE SALESMAN—EXP.; LIVE leads furnished; N. W. Side. Must have car. Comm. Wonderful future. Apply Branch Office. Veteran Realty Service. 3845 North-av.

R. E. SALESMAN—AMBITIOUS; PROFITAble part time work; lib. comm. Call 10304 Michigan-av., Rm. 2, 7-8 p. m. Friday.

REAL ESTATE SALESMAN—EXP.; WILL give full co-operation; comm. Wells-Murray & Co., 1139 Lawrence-avenue.

TELEPHONE SALESMEN—EXPERIENCED. for beer solicitation. Liberal commission. Apply 3508 W. Roosevelt-road. Room 8.

SALESMAN—NEW YORK LIFE INS. CO. has opening for ambit. man; best comm.; perm. con., leading to guar. mo. inc. 2 wks. train. W. F. Oltman, 39 S. La Salle, Rm.1022.

COMMERCIAL REFRIGERATION SALESmen—To sell on 25% comm. basis. Only exp. men need apply. Address Y T 560, Tribune.

MAN—YOUNG, EXPERIENCED IN SELLING commercial stationery. Commission. ADDRESS Y T 561, TRIBUNE.

SALESMEN—FULL OR PART TIME. SALary and comm. New merchandising service. Apply 10 a. m. or 2 p. m. 4536 Broadway.

MEN LOCATE VENDING MACHINES—FACtories, taverns; profit-sharing; comm. Before 12 noon. Midwest Mdse., 554 West Adams.

SALESMAN—CALL ON FUR TRADE; LINings, fur supplies. Must be thoro acq. with fur trade. Dr. acct. 159 N. State, R. 405.

MEN — FOR DIRECT TO CONSUMER ADvertising; comm.; perm. position. Straus & Schram, 834 W. 63d-st. or 3320 Lincoln-av.

FEDERAL LIFE INS. CO. OFFERS BEST life and A. and H. connection. Comm., renewals. Voorhies, R. 201, 168 N. Michigan.

NEW XMAS CARD LINE—BIG COMM. SEND for samples. Address Y F 271, Tribune.

I WANT A MAN TO SELL COURSES TO bus. hses. Comm. 21 N. Clark, Room 934.

HELP WANTED—MEN.

Salesmen.

MEN WANTED

NEW AMAZING PRODUCT THAT ENJOYS THE SAME POSITION IN ITS FIELD TODAY AS THE ELECTRIC LIGHT DID TO THE KEROSENE LAMP YEARS AGO.

Under our unique merchandising plan, men who qualify will be set up in business for themselves and assisted in getting started successfully.

Under this co-operative plan branch dealers get phenomenal results, earning as high as $20 daily.

Permanent. No investment necessary. No lean season. We can train any intelligent, clear thinker to sell this elec. product and assure him of at least $40 commission his first week.

If you are wide awake and want a business that pays big earnings, investigate this unusual opportunity.

SEE MR. FUGETT—9 A. M. TO 4 P. M.

LA SALLE HOTEL.

AGGRESSIVE MEN.

PRODUCT—Low cost portable air conditioner for small offices and residences, opening largest and fastest selling section of this rapidly growing market.

MANUFACTURER—Largest and best known engineering company in its field.

COMPENSATION — Largest commission earnings in specialty sales.

Definite openings into factory, also managerial positions.

Other products, assuring year around OPPORTUNITY.

64 E. 25th-st., 1 to 4 p. m. only.

AT ONCE.

Three intelligent, neat appearing men who desire a permanent connection with national organization, mfg. elec. unit; must be willing to work 8 hours a day and start at our terms. This means about $40 per week on percentage to start. Apply Employment Managef, Room 618, 203 N. WABASH-AVENUE, CORNER LAKE-ST.

SALESMEN.

A minimum of $7 comm. on each sale of a domestic water heating device, selling completely installed for $36.50. Over 4,000 in use in Chicago, suburbs. Some men have sold 5 in 1 day. Just entering the Chicago market and can place 12 men immediately. Call at our factory, 2240 Diversey-parkway.

WANTED.

4 men with some intelligence to act as advertising representatives for house furnishing institution; transportation furnished. 1st class opportunity for advancement. Remuneration advance draw., commission, and bonus; full details at first interview. Call 10 to 4. 407 S. Dearborn, Suite 770.

WANTED.

3 men who live on North Side. Can be between 25 and 50 years old. To call on our customers. Not selling merchandise. Advance drawing and bonus. Apply 9 to 2.

L. FISH CO.,
3036 LINCOLN-AVENUE.

WANTED—RADIO SALESMEN—FOR STAtion in northwest. Straight commission. No drawing account. Highest commission paid and opportunity to make upwards of $5,000 a year. ADDRESS G H 28, TRIBUNE.

3 MEN TO CONTACT HOME OWNERS—A real proposition for men willing to work. No selling. Money advanced daily against commission. Apply mornings only, Suite 416, 82 West Washington-street.

RESIDENT SALESMAN — WANTED FOR Chicago and west for an outstanding line dress and sport coats, $10.75 to $16.75. On a commission basis only Address Samuel Kolinsky, 1211 Chestnut-st., Philadelphia, Pa.

SALESMEN—TO SELL FULL SIZE PROfessional arc welder doing work of $150 machines; retails $29.50; enormous market to garages, factories, etc.; big comm.; protected terr. Tel. Sta. 1655 for interview.

AGGRESSIVE, CLEAN-CUT SALESMAN Can make $100 wk. comm. selling Rock-wool, blown-in insulations to home owners. No exp. nec. We help close. Draw. acct. to men who qualify. Ph. Pullman 2313.

MEN — WITH CARS. NEW AUTO HOOD lock. Gd. spots. Com. R. 709, 160 N. Wells.

Miscellaneous.

YOUR OWN BUSINESS.

The Good Humor Corp. will have several openings for neat appearing, courteous men to handle its famous ice cream in establ. territories. Applicants must be over 21 and not satisfied with earnings less than $35 wk. comm. Apply 12-2 p. m., 4649 W. Armitage, 1453 Irving Park-bl., 601 E. 61st-street.

MEN—3, YOUNG, TO START AT ONCE, about $25 wk. adv. comm. Refs. req. Apparel, Empl., Office, R. 1339 Railway Exchange Building.

PORTER—CLEAN YOUNG MAN WHO IS willing to learn bartending; German speaking pref. 2403 W. North-av. after 6 p. m.

BOTTLE BEER DRIVER—MIDDLE AGED; experienced only. Apply 5810 South Halsted-street, between 8 and 10 a. m.

RECENT H. S. GRADS.—TRAVEL CALIF. subscription crew. Earn $25 week comm. Expense adv. Gillespie, Buena Park Hotel.

MAN—TO SELL AND ASSIST MEN SELLing new type of cleaners. Percentage. ADDRESS Y N 226, TRIBUNE.

YNG. MAN—HELP START SM. FURN. REP. shop; comm. basis. Address Y T 563, Tribune.

GAS ATTENDANT—YNG. MUST BE EXP. in greasing, tire work. 2800 Peterson.

Employment Service.

SALARIED POSITIONS—SEE OUR AD this column Sun., Wed. R. W. BIXBY, Inc.

Employment Agencies.

PRODUCT'N MAN—PRINT. CO. EXP.$3,000
Installation Engr.—Combustion Exp.$3,600
50 FOOD SALESMEN—Permanent....$2,400
6 EXP. PAINT SALESMEN—30-40...$2,400
4 OIL SALESMEN—5 yrs.' Experience.$2,100
15 TIME STUDY ENGRS.—From..$150-$250
6 BEDAUX ENGRS.—27-33..........$250
DESIGNERS—Various Descriptions.....$250
ACCTS., CR. MGRS., BKKPRS....$150-$300
BURROUGHS BKPR.—20-24 yr...........$90
A. J. McCOY & ASSOC., INC.,
SUITE 1128-34. 140 SOUTH DEARBORN.

FORD MECH. ....$35 | 6 MILLWRIGHTS.65C
10 Au.mech.$25-$35 | 3 Mech. helpers..$16
Brake mech. .....$25 | Wood Finisher...$60
Body fender .....$35 | Boring mill 80c
Auto. greaser ....$18 | Turret lathe 80c
Garage boys ..$8-$12 | Die maker 90c
Waiter—No Sun...$16 | Polish.-Buffer $25
Soda jerker, 6 d...$15 | Handy painters..$50 r.
Cook helpers......$14 | S. O. cook—6 n....$20
BUSCH AGENCY, 184 W. WASHINGTON.

FURNITURE FINISHER—HOTEL $90
Painters, hotel.....$85 | 2 Painters...$18, rm.
Elev. Boys....$65-$50 | Union Carpenter...75c
Col. Elev. Boys....$40 | Couple ..$75-$50, apt.
Col. Hseman.$40, apt. | S. O. Cooks.........$18
Dishwash., 6 d.....$10 | Fount. Boy, eves..$12
COUNTER AND GRILL—Short hours....$14
N. SIDE CONSOLIDATED, 1001 Leland.

5 INDUSTRIAL ENGINEERS ....$300-$400
Sales Engineer—Barges..................$400
2 Sales Engineers—Tanks, Steel Barrels,
Maintenance Mech. Engr..................$300
Factory Cost Accountant—City $350
Designing Engr.—Air cond. equipt......$400
Mech. Draftsmen—Designers—Detailers.
HARRISON PERSONNEL, 20 W. Jackson.

MOLENE, BANKERS' BLDG.
Food Salesman, 30, car allow...Salary, $125
Hotel Clerk, rm. and board and............$55
General Acct..$25-$30 | Steno., exp. $110
General Acct.$24-$25 | Auto., exp. $85

4 HOTEL CLKS.—$65 RM.; COOK, $80 M.; Sand. man, $80 mls.; Cple., $50 apt; Soda boys, $20; Waiters, extra, $5 day; Dishwashers, 3 hotel men, little exp., learn, $50 rm. NORTHSIDE COMMERCIAL, 4750 Sheridan.

FURN. PATCHER, RUBBER FILLERS. Hd. screw oper. Sheet metal, 90c Elec. Welders. Radio Testers. Boring Mill. Milling Mach. ROYAL, 184 W. WASH., R. 207.

MODERN HOTEL BUREAU, 879 N. STATE. Exp. help: for rest., hotels, insts. SODA LUNCHEONETTE MANAGER. Under 40. Must know cooking. Pers. $175 up.

DRAFTSMAN—MACH. TOOL DESIGNER, open; Stove Assemblers, 45c; Buffers, Polishers, 50c. S. S. Industrial, 1546 W. 63d-st.

FREIGHT RATE CLERK—UNDER 35; R. R. exp., $130. OCCUPATIONAL, 20 W. Jackson, R. 1409.

FACTORY, MACH. SHOP, TOOL ROOM, GArage help. Tuthill, 184 W. Wash., R. 304.

HOUSEHOLD, HOTEL, REST. HELP—ALL DEPTS. SHAY, 936 N. MICHIGAN.

20 VERY FINE POSITIONS, $65-$400. THE BAYNE AGENCY, 105 W. ADAMS.

LICENSED ENGR., OIL-GAS..........$28-$30 West Side Consolidated, 143 N. Kedzie.

ENGINEER—PUMP DESIGN., LAYOUT.$140 Superior Personnel. 105 W. Adams.

—ASSEMBLERS, YOUNG, SMALL PARTS—GREAT NORTHERN, 601 W. MADISON.

CPL.—HOTEL, APT., $50; Mechan. truck fleet, $110. S.S. Consolidated, 1105 E. 63d.

HELP WANTED—MEN.

Employment Agencies.

5 A-1 SALESMEN—
Train for Branch Mgrs. in principal cities, 25-30 yrs. of age, must have good sales record and appear.; natl. org., ex. op.$2,400
HDWE. SALESMAN—Illinois..Exp. and $150
PRODUCTION CLK., 30 yrs. of age, must be 1st class inventory man...............$130

Factory Supt. (Cans)....$4,200
CHEMIST [Nitrocellulos lac.]........$3,600
MECH. ENGR. [genl. factry. engr.]..$2,400
ELEC. ENGR., Audio Frequency App.$2,400

GARAGE—GAS STA.—FACTORY.
10 LABORERS, South Side, Steady..$15-$20
Refrig. Serv. ..1.25 | Service Sta. $20
Prod. Lathe .....70c | Turret Lathe ....Open
Buffer ....50c-60c | Sheet Metal 60-80c
Auto. Mechs. ....Top | Weld. Apprent. ...30c
Greaser ....$20 | Sprayers 60c
Machinists ....75c | Tool & Die $1.25
HOTEL—RESTAURANT—HELP
BELL BOY, Opr. Swbd...........................Open
HAMBURGER MAN, So. Side, 6 days....$18
Tavern Cook ......$25 | Biscuit Baker $25
S. O. Cook ....$20 | Couple, Rest...$40 r.b.
Farm Hand ..$35 r.b. | Waiter ....Open
Houseman ......$70 r. | Porter $12
10 Hotel Clks..$60 r. | 5 Soda Fnt..$15-$20
Lndry. Packer ...$15 | Lndry. Washman.$20
Wringer man .....$15 | Soda Mgr. $25
Dishwashers .....$15 | Bus Boys $12
A NATIONAL INSTITUTION
O'Shea, 64 E. Jackson

HOTEL CLERK, $80.
Hotel Couples.$75 apt. | Hotel Houseman...$65
Hotel Handy....$40, r. | Col. hotel cple..$50, r.
Col. Hseman...$40, r. | Couple, rooming hse.
Bakers, Baker's Helpers.
Hospital Houseman ....$40, m.
Hospital Kitchenman.......................$25, r. b.
Cabinet Maker....55c | Porter and D. W..$10
Upholsterer ....$28 | Fountain $15
Counter ....$10 | Hungarian Cook....$20

GARAGE JOBS
15 Auto mechanics, all cars..........$20-$40
2 Truck Mechanics, private fleet..........$30
Frames, axles....$30 | Mech. Helper.......$15
Garage Boys...$10-$12 | Auto Greasers.....$20
Gas Station........$15 | Floorman $18
CHICAGO GARAGE OWNERS. ALL TRADES.
309 SOUTH LA SALLE. ROOM 101.

ENGINEER—TIME STUDY; PERM......$250
TECHNICAL DRAFTSMAN—OPPOR..$130
COLLECTORS—Y'NG MEN; STEADY..$100
SALESMEN—JOBBERS; TRAVEL.......$150
[4] CARPENTERS..55c.
[4] RADIO PHASERS; factory exper..45c
BENCH and Machine Wood Workers....57c
Elect. welders .....70c | Refrig. exp'rim't..$25
Bread slicer.........$16 | Polish Buffers....70c
Band sawyer ......40c | Meat Packer $25
Repair Mach. ......65c | Lathe Hands 70c
Mach. Helper ......45c | Auto Greaser $20
Armature Winder.$30 | Gas Station $16
Hotel Clerks $65 rm. | Meat Carver $20
Fry Cook ....$18 | Bell Boy $40
Filip. Hseman. $45 b. | Dishwashers $12
TRIANGLE, 25 E. JACKSON.

TIMEKEEPER, AGE 21-25 H. S. GRAD.$18
Kelly and Cylinder Pressman $35
Kelly 2 and Horizontal Pressman..........$40
5 Husky Factory Lads, age 22-27.........$15
Mechanical Drawing, young man..........$18
Draftsman ....$25 | Punch Press 40c
Yng. Machinist ...50c | Wood Joiner 40c
Boring Mill ....70c | Planer 40c
Polisher Buffer ...70c | Bench Hand 60c
Furn. Rubber ......45c | Upholsterer 45c
Shop Boy ....40c | Belt Sander 40c
Filipino Bus Boy.$15 | Meat Carver $20
Dishwasher ....$12 | Radio Inspector 65c
CADILLAC, 64 E. JACKSON,
SUITE 707. HARRISON 3606.

ENGINEERING GRADUATES
Ages up to 30, single.
Must have practical
Automobile experience
Such as service or repairs; Gentile; very good personality, for traveling and dealer contacts [no sales]; permanent, with very large national Co., who pay all expenses, furnish car, and salary to start..........$150
See our bulletin board for long list of technical positions.
ENGINEERING AGENCY, 53 W. Jackson.

JR. SALESMEN—NO EXP........$75+COMM.
COMBINATION BKKPR.STENO. $75
SILK SCREEN SQUEEGEE $20
TOOL MAKERS..1.05 | POL.-BUFFER 75C
CABINET MKRS.65C | SHEET METAL 85C
ELEC. WELDERS.90C | BENCH MACH. 75C
GAS STATION ..$15 | AUTO MECH. $25
GARAGE FLRMN.$15 | GROC. CLERK $14
— — — — SEE MR. BARRETT. — — — —
HTL. HSEMN.$65 R. | NITE COOK $24
SODA SAND.$18-$25 | COOKS ....$18-$35
REST. WAITER..$14 | COUNTERMAN $17
KITCHENMAN ...$15 | DISHWASHER $12
Wabash, 14th fl. 20 E. Jackson

— — — PLACEMENT DESK MAN — — —
MALE AND FEMALE CLERICAL HELP.
5 PUNCH PRESS. | OR. IRON. LAYOUT.
CABINET MAKER. | WOOD PATN. MKR.
PLATER'S HELPER. | LATHE OPER.....80C
B & S AUTO. SCRW. | BOYS LEARN TRAD.
WELDERS. | POLISH AND BUFF.
GROCERY PORTER. | DELICATS. CLK.$16
DISH WASHER..$10 | COOKS ....$18 UP
GARAGE MEN SEE MISS KELLY.
2 TRUCK WASHRS. 3 COMB. FLOORMN.
2 FLOORMEN. 4 GREASERS.
6 GAS STA. ATTD. HIKERS, ETC.
Monarch, 166 W. Washington

2 TRUCK MECHANICS....$35
SMALL FEE—NO JOB—NO CHARGE.
15 auto mechanics, all makes........$25-$35
6 mechanic helpers, some experience....$18
Ford parts counter, some experience...$20
3 garage floormen ....$18-$22
Fender repair helpers, some experience.$18
2 auto greasers, 48 hour week...........$20
6 used car mechanics.............................$25
3 gas station attendants...............$18-$20
4 colored floormen-washers.................$15
GEN. AUTOMOTIVE, 37 W. Jackson, R. 49.

Young Engineer, $150-$175.
Knowledge of Advg. for Promotional work.
STORAGE BATTERY MERCHANDISER.$300
YG. UNIV. Grad. Train for Credit Wk..$100
TIME STUDY AND COST ANALYSIS..$200
CHAIN RESTAURANT SUPERINTENDENT.
Know Soda Fount. and Luncheonette Promotion Wk. $225
Glader Corp., 220 S. State-st.

STOVE ASSEM. .$20 | PACKERS $16
Radio Solderers.40c | Milling Mach. 60c
Sheet Metal ....60c | Furn. Finisher 50c
Auto Mechanic ..$35 | Lathe Hands 80c
Auto Greasers ....$20 | Hotel Clerks .$60 rm.
Hotel Maint...$50 apt. | Fry Cook $18
Bus Boys ....$12 | Dishwashers $13
Majestic, 20 E. Jackson, 9th fl.

ASST. SALES MGR.
BLDG. MATERIALS, AGE 30-40..$3,000+
SPEC. MEAT SALES—CHICAGO...........$140
5 EXP. DEMONSTRATORS.................$18+
FOREMAN LABEL DEPT. LIQUOR.
BODY, FENDER MAN—STEADY..........$50
Cooks........$15-$25; Countermen.........$15
S-H-A-Y, 14 W. WASHINGTON.

PUNCH PRESS OPER. PACKERS.
Asst. Shipping. Laborers.
Planer Hds. Tool and Die Work.
Cabt. Makers. Band Saw.
Millwrights. Fact. Sheet Metal.
HOTEL UPHOLSTERER, $25 A WEEK.
LOOP AGENCY, 160 N. WELLS, R. 325.

DRAFTING-DETAILER $30
PROD'N PLAN'G, Radio exp..............OPEN
SALESMEN; Retail Camera $125
Lumber, $150. MANY OTHERS.
BUSINESS MEN'S CL. HSE., 209 S. STATE.

STOCK RECORD CLERK—COLLEGE GRAD. preferred; under 24........................$90 Mail desk clerk, 20 yrs., 1 or 2 yrs. college; start for..$75 OCCUPATIONAL, 20 W. Jackson, R. 1409.

HOSP. ATTENDANT, $45, R., B.; INST hseman., $40, r., b.; inst. cook helper, $40, r., b.; hotel jan., $50, apt.; col. jan., $40, r.; elev., $30, r., b. Morrell Agcy., 306 W.Madison

OFFICE MAN—AGE 25-35, EXPERIENCED in R. R. freight acctg. and freight rates, R. R. or truck line exp., $125. AMERICAN RAILWAY BUREAU, 11 S. La Salle, Rm.1105

TRADE SCHOOLS—MEN.

More Pay Now for Barbers. Learn at MOLER'S, 177 N. State-st. CEN. 6393.

$105-$175 MONTH—WORK FOR "UNCLE Sam"; men, women; try next examinations; list jobs and particulars FREE Write today sure. Franklin Institute Dept. 121-S. Rochester, N. Y.

GOVT. JOBS—ONLY SCHL. WITH CLASSES Prepare now for clerical, file, liquor, etc. Western Coach, 37 W. Van Buren. Wab. 6522

WILL TRAIN RELIABLE MEN SERVICING elec. refrigerators, air conditioning, spare time. Write Utilities Eng. Inst., 404 N. Wells.

SHOW CARD DISPLAY, WINDOW TRIM. Comm'l Art Schools, Inc., 116 S. Mich.-av.

TRADE SCHOOLS—MEN.

— — — — — — LEARN — — — — — —

TOOL & DIE MAKING

AUTOMATIC SCREW MACHINES. MACHINIST TRADE.

Get experience on actual machine work; jobs open at good pay; employment help; start now; day, evening; low fee. Visit our shops or write for FREE illustrated book. ALLIED SCREW MACHINE, INC., 609 W. Lake-st. Dept. 7, Haymarket 1136.

Be Our Guests for a Day.

AIR CONDITIONING. REFRIGERATION. Automobile Mechanics. Body and Fender. Radio—Television—Auto Radio. Tool and Die—Automatic Screw Machine. Machinist—Diesel Engineering—Aviation. Electric—WELDING—Acetylene. GREER SHOP TRAINING, 2027 S. WABASH.

DIESEL IS NEWS.

Is it worth a postcard to find what this field may offer you? Write for 32 page illustrated booklet, "The March of Diesel."

Hemphill Diesel Schools, 2022 N. LARRABEE-STREET. LIN. 3630.

U. S. GOV. JOBS—FORMER EXAMINER assists you for exams.; men-women, 18-60. Low fee returned in full if unsuccessful. A. R. Patterson, 77 W.Washington. Fra.9784.

HELP WANTED—WOMEN.

Stores and Offices.

BOOKKEEPER — FULL CHARGE. EXPErienced only. Wholesale grocery or food products exp. preferred. State details fully. Address Y T 558, Tribune.

BOOKKEEPER—NORTH SIDE GENERAL Motors Dlr.; only those with Gen. Motors exp. need apply. Address Y M 447, Tribune.

BOOKKEEPER—EXPER., TO ASSIST DENTist. Dr. Jonas, 10 W. Jackson-boulevard.

. . . FUR SALESLADIES . . .

Experienced, for Hammond's newest and largest exclusive fur store. Apply at once. Davis F. Co., 5258 Hohman-av., Hammond,Ind

GIRL—SOUTH SIDE, FOR DENTIST OFfice; neat; experience unnecessary; state salary expected. Address Y P 546, Tribune.

HOSIERY SALESLADY—EXP., PERMAnent. Substantial salary. 104 North State.

MOON HOPKINS BILLER—EXPERIENCED. Phone Crawford 5900 for appointment.

SALESLADIES—EXPD., IN SHOE STORE. Inquire Friday, 2536 West North-avenue.

STENOGRAPHER—COMPETENT FOR DICtation and billing; also bkkpg. knowledge desired; state age, religion, and references. ADDRESS Y M 218, TRIBUNE.

STENOGRAPHER AND TYPIST—FOR INsurance office; give age, experience, salary expected and telephone number. ADDRESS Y T 562, TRIBUNE.

STENOGRAPHER—EXPERIENCED GENERal office work. Apply Bishop Lumber Company, 2315 Elston-avenue.

STENOG. — LIVING ON N. W. SIDE $8 start. R. E. office. 5039 ARMITAGE.

SWITCHBRD. OPERATOR—EXPERIENCED in handling busy trunk line board and speedy typist. In reply state age, experience, references, and salary. ADDRESS Y J 394, TRIBUNE.

TYPIST — THOROUGHLY EXPERIENCED addressing envelopes. Apply Saturday morning. Style Silk Co., 529 S. Franklin-street.

3 OR 4 GIRLS TO SELL IN DELICATESsen dept. of food mart; salary. 1055 Bryn Mawr. Longbeach 1157.

Executives and Managers.

WOMAN EXECUTIVE — BETWEEN 30-40 years of age, to manage Loop retail establishment, also to act as private secretary. State age, phone, and references in first letter. Address Y P 549, Tribune.

Professions and Trades.

BEAUTY CULTURE INSTRUCTRESSES—4. Must have 4 years h. s. educ. Gd. salary comm. 218 S. Wabash, 6th floor, 10 a. m.

BEAUTY OPERATOR—ALL-AROUND HAIR dresser; must be expert manicurist and finger waver. Address Y S 315, Tribune.

BEAUTY OPERATOR—EXP. FINGER WAVer and manicurist. 7104 Jeffery-avenue.

BEAUTY OPER.—WELL EXP. SUZANNE King. 5100 Cornell. Dorchester 5100.

BEAUTY OPERATORS—A1, EXPD., ALL around; steady. 5480 Cornell-avenue.

BEAUTY OPERATOR — YOUNG STEADY; 3 yrs.' exp.; salary. 5011 Sheridan-road.

BEAUTY OPERATOR — EXPERIENCED, all-around. 4452 North Western-avenue.

BEAUTY OPER.—ALL ROUND; SO. SIDE; sal.; steady; give exp. Address J 141, Tribune

BEAUTY OPPR. EXP.—PLEASANT WORK. cond.; sal. Laverne Bea. Shop, 1910 Addison.

BEAUTY OPERATOR — EXPERT, ALL around. 2722 N. Spaulding-avenue.

BEAUTY OPERATOR—MUST BE A1, ALL around. Sal. and comm. 840 Montrose.

BEAUTY OPER.—EXP.; GOOD MANICURIST. Lossong Beauty Salon, 4651 Sheridan.

BEAUTY OPERATOR—ALL AROUND. SOphie's Beauty Shop, 2005 W. 47th-street.

CHAINSTITCH OPER.—EXP. CORNELY MAchine; steady. Address H 555, Tribune.

PHOTO PRINTER — EXPERIENCED AND MUST BE FAST; STEADY WORK. APPLY 813 W. LAKE-STREET, 2D FLR.

DRESS DESIGNERS—LEADING MANUFACturer requires services of exp. designer. High class misses dresses. Only one who is thoroughly capable and original need apply. Salary no object. Address Y T 559, Tribune.

FUR FINISHER — EXPERIENCED. ADdress Y S 599, Tribune.

PRESS OPERATORS—WHITE, EXPERIenced on shirts; new presses; cool place; steady work by day; very good pay. LEADING LAUNDRY, 2420 S. Western.

EMBROIDERY OPERATORS—THORO. EXP Metropolitan Drapery Co., 412 S. Peoria.

MASSEUSE—EXPERIENCED, FOR WOMEN only. Mellquist Reducing Salon, 336 North Michigan-avenue. Central 5300.

OPRS.—MERROW AND COVER MACH. EXP. Sweaters. Central Knitting, 2300 Wabansia.

SILK SHADE MAKERS — EXPER. ONLY. Also cutter and designer capable of managing factory. Apply 1445 CHICAGO-AV.

WOMEN—EXPERIENCED ON HAND EMbroidery and hand fagoting. Apply 4137 Belmont-avenue, 2d floor.

Household Help.

COUPLES — FOR ADVERTISMENTS FOR couples see separate subheading "couples" immediately following this subclassification

COMPETENT WHITE GIRL; HSWK.; PERmanent home; gd. wages. Barrington 196-J.

GIRL—WHITE; GENERAL HOUSEWORK, assist 2 children; own room; good wages. M. Lazan, 7810 Colfax. South Shore 6237.

GIRL—WHITE; GENERAL HOUSEWORK; stay; must like children; go to country for rest of summer. M. Kozer, 1258 S. Komensky

GIRL—WH., HSWK.; COOK; GD. WAGES. Kelner, 2134 N. Sawyer. Spauld. 7797.

GIRL—WHITE, EXP. GENERAL HSWK.; 2 adults; good wages. University 8585.

GIRL—WHT.; EXPD.; HSWK.; LGT. LAUN.; stay; own rm.; $35 mo. Berg. 4747 Karlov.

GIRL—FOR LGT. GEN'L HSWK. FAMILY of 2. $8 week and room. Delaware 2827.

GIRL—WHITE; HSWK. RM. AND BOARD. 948 NORTH LEAVITT-STREET. 2d Floor.

GIRL—WHITE; 18-25; 1 CHILD; MUST like children; no cooking. Irving 7351.

GIRL—GEN. HSWK., PLN. COOK, ASST. care infant; refs.; go. $8. Hollyct. 3535.

GIRL—GEN. HSWK., COOK'G EXP.; BEST refs; own rm.-ba.; no ldry.; $9. Fairf.5789.

GIRL—WHITE; GEN. HSEWK.; MUST BE clean; 20-30. Katzman, 3248 S. Morgan.

GIRL OR MID. AGED WOMAN FOR GEN. hswk.; child; stay nights; $4. Sun. 6521.

GIRL—YOUNG, WHITE; GEN. HSWK.; stay; refs.; $4; gd. home. Nev. 3952,morn.

GIRL—WHITE OR COL.; GOOD COOK. NO heavy work. 3 adults. $10-$12. BIT. 4019.

HOUSEKEEPER—CARE 2 CHILD'N. STAY. Call before 11 a. m., 1647 N. Maplewood.

MAID—WH.; 20-30; CLEAN, NEAT, AND efficient, 2 adults,9 yr. old girl.; gen. hswk. Cooking, serving exp. Own room. Ste. 0533.

MAID—WHITE; GEN. HSWK., PERSONAL laundry only. $6. Stay. Hollycourt 4119.

MAID—MID. AGE; COL. OR WHITE; COMP. chg. 2 children; stay; $6. Ref. Edge. 2042.

MAID—WHITE, EXP., GEN. HSWK., ASSIST 2 children, stay; $4. Kildare 2507.

NURSEMAID—WHT.; EXP. WITH INFANT and assist in care of 3 yr. old child; $8 wk. Must have refs. 5000 Cornell. Apt. 17D.

NURSEMAID—WHITE—CARE OF CHILD; some cooking; stay; exp'd; $5. Drexel 3080.

WOMAN—FOR GENERAL HSWK.; REFERences. 1232 NORTH STATE-STREET.

HELP WANTED—WOMEN.

Household Help.

WOMAN — MIDDLE AGED; GENERAL housework; adults; stay. Pensacola 2158.

THE TRIBUNE OFFERS SPECIAL LOW rates to persons advertising for positions. For further information stop at the Want Ad Office, Madison and Dearborn-streets, or in the lobby of Tribune Tower.

Couples.

COUPLE—WHT., FOR HSWK.; REFS. REquired. $60 mo. Phone University 6435.

Clubs, Hotels, and Restaurants.

CARVER AND COUNTER GIRL—HAYES Hotel, 64th and University-avenue.

COOK AND BAKER—FOR AMERICAN RESTaurant. Must be well recommended. Apply after 11 a. m. Ming Toy Restaurant. 880 N. WABASH-AVENUE.

COOK—EXPERIENCED, FOR YMCA CAFEteria. Permanent. $60 monthly. Apply 2 to 4 p. m. today at 4251 Irving Park-blvd.

COOK WANTED. PARK HOTEL. SALEM. ILLINOIS.

FOUNTAIN AND SANDWICH GIRL—EXP. 5259 COTTAGE GROVE-AVENUE.

STEAM TABLE GIRL—MUST BE THORLY experienced. Eat Shop, 6 E. Lake.

WAITRESS—EXPERIENCED. 7746 S. HALSTED-STREET.

WAITRESS — 20-25; NEAT; EXPERIenced; steady. 813 South Racine.

WAITRESSES—NEAT APPEARING, WELL exp. RICKETT'S, 103 East Chicago-avenue.

WAITRESS—1ST CLASS; MUST BE EXPD. 2403 W. North-avenue after 6 p. m.

WOMAN—TO COOK FOR BUSINESS LUNCH and short orders. German Hungarian pref. 2403 W. North-avenue after 6 p. m.

YOUNG GIRL—NEAT, ALERT, WHO LIVES in Evanston or Wilmette, to work in high class Soda Fountain. Exp. not necessary. Inquire p. m. Mrs. Gordon, 1657 Sheridan-rd., Wilmette, Vista del Lago, No Man's land

Nurses' Registries.

UNDERGRADUATE, PRACTICAL INFANT nurses at once, $3 per day and upward. Abbott Nursing Service, 5063 Kenmore-av.

AT ONCE—GOOD GRAD. AND PRACTICAL nurses. Acme Reg., 2845 Burling. Wel. 5586.

Saleswomen.

ADVERTISING SOLICITORS—TO SELL space on church year books and monthly papers. Protestant. Experienced preferred. Old established firm, work permanent. Give age, experience, salary desired, and phone no. ADDRESS X N 498, TRIBUNE.

WHO CAN PRESENT PROUD SALES BACKground? This firm offers unusual income Opportunity to few who properly qualify. Must own car. Fine com. arrangement. F. H. Bartlett & Co., 33 W. Washington-st.

BUY HOSIERY WHOLESALE — SELL friends and others. This uniform quality line builds repeat business. Judd Hosiery Co., Room 1256, 208 S. La Salle.

LADY—OVER 30; LADIES WEAR DEPT.; $18 sal. when qual.; bonus and com. Also part time worker. 316 S. Wabash, 5th flr.

SALESWOMEN—FULL OR PART TIME; salary-comm. New merchandising service. Apply 10 a. m. or 2 p. m. 4536 Broadway.

SELL A HOUSEHOLD ITEM; EXPENSES paid; comm. basis; suit. 10, 721 N. Mich.-av

Miscellaneous.

WOMEN—LOCATE VENDING MACHINES factories, etc.; profit sharing; comm. Before 12 noon. Midwest Mdse., 554 W.Adams.

SELL GUARANTEED HOSIERY BELOW store prices. Average commission, 35%. Miss Price. 227 West Washington-boulevard.

LOCAL APPAREL CO. WILL PLACE 4 neat ladies Friday. About $21 wk. adv. comm. R. 1339 Railway Exchange Building.

Employment Agencies.

COMPT. OPR., Attrac.......$85
STENO.-BOOKKEEPER $25
STENO.-SWITCHBOARD $22.50
DICTAPHONE OPERATOR.........................$25
COMPT.-OPR.-TYPIST $22.50
ELLIOTT FISHER BILLER, A1..................$18
HOTEL-REST.-FACTORY.
SODA GIRL, Loop, days, no Sun..........$14
HAMBURGER GIRL, no exp...........$8, mls.
FACTORY GIRLS, no exp.........................$10
GROC. SALES, chain store exp...............$15
A NATIONAL INSTITUTION.
O'Shea, 64 E. Jackson

KEY PUNCH OPR., LOOP.
Steno.—S. S. A1 girl. Executive position.
Steno.—Young, N. W. Tech. dict..........$80
Steno.-Bkpr.—Prot. Michigan-avenue $85
DICT. OPR.—MICH.-AVE., $85.
Light stenos., clks. N. S. and W S. $75
TELETYPE OPR.—TYPIST. S. S...$95.
Corsetiere, Loop. Open; Sales, yg., lp.....$65
UND. F. F. BILLERS.
Many fine steno. positions not listed.
Molene Personnel. 105 W. Adams.

STENO.—GEN. OFFICE; 27; LOOP.....$100
BKKPR.-COMPTOMETER OPR., LOOP 90
SUPR.—DRUG DEPT. CHAIN STORE.. 130
STENO.—24; UNIV. EDU., SINGLE.... 110
MOON HOPKINS BILLER; 25 YRS.... 110
Hotel maids......$50 | Hosp. kitchen..$25r.b.
Bakery sales...... 10 | Beau. instructors $15
Counter girls...... 14 | Gen. maids...........$12
50 EXPERIENCED WAITRESSES.........$10
A. J. McCOY & ASSOC., INC.,
SUITE 1128-34. 140 S. DEARBORN.

3 STENOGRAPHERS..............................$ 85
TYP.-BKKPR., BEGIN.; NO FEE..$12-$15
TYPIST—EXPRIENCED BILLER........ 80
BOOKKEEPER; AGE 30-35................. 100
BAKERY SALES GIRLS...................... 14
MULTIPLE COIL WINDERS.................. 16
Coil finishers......$16 | Radio solderers...$16
Punch press...... 15 | Power mach........ 16
Hotel maids........ 45 | Waitresses 12
Cadillac, 64 E. Jackson, R.707.

ZINSER PERSONNEL SERVICE—
Dictophone operator.
Comptometer operator.
Elliott-Fisher biller.
Steno.-secty.; Insurance experience.
Stenographer living on south side.
Accounts receivable bookkeeper, S. S.
Bookkeeper, cost accounting experience.
Sales, traveling, salary and commission.
140 S. Dearborn-street, room 1548.
Glader Corp., 220 S. State-st.

STENO.-SECRETARY, DOWNTOWN ...$100
[10] STENOS.—Steady ....$70-$100
BKKPR.-STENO.—Heavy Volume.......$85
FILE CLERK-TYPIST—Fire Ins. Exp....$70
SALESLADIES—South Side, Attr.........$65
[10] RADIO SOLDERERS, $16.
Punch Press ......$15 | Restr. Cook $25
Hotel Maids ......$55 | Fry Cook $17
Kitchen Helper ..$60 | Soda Fountain $14
Steam Table ....$13 | Dishwashers $13
TRIANGLE, 25 E. JACKSON.

STENO.—SOME LEGAL EXP. ....OPEN
STATISTICAL TYPIST $100
STENO.-DICTAPHONE OPER., Loop....$100
BANK TRANSIT DEPT., GIRL...............$110
TYPIST AND CLK., H. S. grad., some exp.$18
COMPTOMETER OPER.............................$25
ELLIOTT FISHER BILLER ....Open
SKIP TRACER, A1 Opportunity..............$15
Glader Corp., 220 S. State-st.

BOOKKEEPER-STENOGRAPHER $75
[7] STENOS.—Varied lines.......$80-$115
COMPTOMETER-TYPIST—South $85
Typist ....$75 | Secretary $135
Punch Press .....$15 | Radio Solderers...$18
Radio Seemble...$15 | Salad-Sandwich ..$15
S. O. Cooks........$16 | Fountain Girls ..$16
Majestic, 20 E. Jackson, 9 fl.

HOSPITAL MAID SCANDINAVIAN.$30 r. b.
Hotel Maids ....$50 | Hospital Cook, $50 m.
Prac Nurse..$30 r. b. | Tray Girl, pt. t.$25 m.
2nd Cook Hos.$40 m. | Fount. and sandw.$12
Waitresses ....$8 | 2d Cook, Lith.$10 r.b.
Pantry, out of tn.$65 | Press op., hosp.$45 m.
All Trades, 309 S. La Salle.

ROTARY CUTTER, BINDERY ......50C HR.
Tavern Waitress—Days, no Sun....$10 Tips
Factory Girls ....$10 | WAITRESS $12
Fountain Girl ....$15 | Brkfast. Cook.$8 r. b.
Cook's Helper ...$20 | Instit. Maid .$35 r. b.
HOSTESS ....$65 | Vegetable Girl ...$12
Wabash, 14th fl. 20 E. Jackson

STENO.-SALES CORRESPONDENT $100
STENO.-CLERK—Univ.; young $110
STENO.-CLERK—Cleaning exp ....$ 65
SWITCHBOARD OPER.—Young; attrac.$ 65
Hotel Maids..$45-$50 | Waitresses $8
Fount. Girls..$12-$14 | Brkfst. Cook. $10.r..b.
N. SIDE CONSOLIDATED, 1001 Leland.

STENO.—HIGRADE, LOOK OFFICE.......$85
STENO., TECH. DICT., NO. WEST....$80
BKKPR., INS. EXPER., LOOP...........$90
ASST. BKKPR.-COST CLERK.............$75
STENO.-BKKPR., SOUTH SIDE.........$110
COMPTOMETER OPER.-TYPIST.........$85
CONSOLIDATED, RM. 1111, 209 S. STATE.

DICTAPHONE OPR., SOME EXP.........$15
Rest. cook.......$20 | Priv. maids..$12-$15
Hotel maids.......$50 | Cleaning maids...$45
Waitresses ....$3-$10 | Fount. girls.........$15
Veg. woman........$18 | Steam table girls..$16
NORTHSIDE COMMERCIAL, 4750 Sheridan.

STENOGRAPHERS-SECY. ....$75-$100
Typists, 10 rapid.
Typist Billers; E. F. Billers.
Statistical Typist; North Side.
Typ., Asst. Bkkpr., Clearing, Ill.
CORBOY-CALVIN. 20 WEST JACKSON.

WE CAN PLACE YOU!
Plenty of Stenographic positions open.
UNITED, 202 S. STATE.

STENO.—LEGAL, $90; BKKPR.-TYP., $80
COMPT. OPER.—LUMBER EXP., $100
MODEL—SIZE 16; COATS.........$18-$25
HOUSEHOLD, HOTEL, REST. HELP.
S-H-A-Y, 14 W. WASHINGTON.

— — — STENO. CASHIER—S. SIDE — — —
Steno. Biller—S. W.
Comptometer Operator.
OCCUPATIONAL, 20 W. JACKSON, R. 1409.

DICTAPHONE OPRS.............................$25
DICTAPHONE-STENO., 23-27...............$25
C-R-A-I-G A-G-E-N-C-Y 209 S. STATE.

SALES GIRL, CHAIN STORE EXP., SPEAK Polish, $15; colored hotel maids, $45. MORRELL AGENCY, 306 W. Madison.

4 FACTORY GIRLS, 3 ASSEMBLERS. 2 SELECTORS—Exp. on sheep casings. MONARCH, 166 W. Washington, R. 410.

MODERN HOTEL BUREAU, 879 N. STATE. Pastry, htl. ...$60 1st cook, rest. ...$75 ELEVATOR GIRL—small ....$40 mls.

25 WAITRESSES.$10 | 2D CK.—S. S.....$15
Hotel Mds.$40.b..r. | Pantry Helper $10
BUSCH AGENCY, 184 W. WASHINGTON.

3 STENO.-RECEPTION GIRLS..........$18 N. Side Employment Service, 4802 Br'dway.

STENOS.—UNDER 28; EXCELLENT FIRM. Superior Personnel, 105 W. Adams-street.

BISCUIT PACK. HAND GLUERS, $16. LOOP AGENCY, 160 N. WELLS, R. 325.

HOUSEHOLD, HOTEL, REST. HELP—ALL DEPTS. SHAY, 936 N. MICHIGAN.

HELP WANTED—WOMEN.

Employment Agencies.

15 HI-GRADE POSITIONS, $65-$125. THE BAYNE AGENCY, 105 W. ADAMS.

SEAMSTRESS—HOSPITAL ......MEALS, $50 West Side Consolidated, 143 N. Kedzie.

COIL TESTERS, FINISHERS, WINDERS. ENRIGHT, 4TH FL., 20 E. JACKSON.

— 1,000 CHOICE JOBS—MALE, FEMALE — Lee, opp. Davis L. Evanston. Davis 8116.

TRADE SCHOOLS—WOMEN.

BEAUTY CULTURE

Is a profession that calls for the best you have in you—and pays you accordingly!

Positive success is assured you by our 40 years of teaching experience—from pioneer days right up to today's and tomorrow's best professional methods. Moler expert instructors use prvoen methods of teaching and placing to put you in your choice of the best jobs—or to operate a shop of your own. Days or evenings. Easy payment terms. Call, phone or write.

MOLER SYSTEM

177 N. State-st. CEN. 6393.

"Please send us one of your graduates"

Marinello is constantly receiving this request from the higher type beauty shops. No weary job seeking. A Marinello girl is equipped to step into a well paid position immediately upon graduation.

Start NOW and be ready to cash in with a few months' training. Day or evening classes now forming. Visit our school, or if you live outside Chicago let us send you free Marinello photo Booklet T-90.

Marinello

National School of Cosmeticians, Inc. THE WORLD'S LARGEST SYSTEM OF BEAUTY CULTURE.

108 N. State. State 5057.

NORTHSIDERS SOUTHSIDERS

SELAN'S

BEAUTY SCHOOLS

FOR A PRACTICAL TRAINING. Complete course includes all equipment, uniform, book, case, diploma.

$2 DOWN

$3 weekly. Day and evening classes. FREE EMPLOYMENT SERVICE. Write for beautiful 24 page booklet. NORTH—2744 MILWAUKEE-AVENUE. SOUTH—1549 W. 63D-STREET.

Consult Mme. Louise

Internationally famous beauty culture and hairdressing authority, as to your qualifications for the beauty profession. A careful comparison of all factors will convince you that you get "the most for your money" at DE LEE. Come in, write or phone for details.

DeLEE

UNIVERSITY OF BEAUTY CULTURE.

30 West Washington-street,

CENTRAL 8225. 16TH FLOOR.

HEIM BEAUTY SCHOOLS

COMPLETE COURSE.

$65 $2 DOWN

Convenient Terms Can Be Arranged. FREE UNIFORM AND MARCEL KIT. DAY AND EVENING CLASSES. DOWNTOWN SCHOOL, 6 E. LAKE-ST. SOUTH SIDE SCHOOL, 1019 W. 63D-ST.

— — — — COMPTOMETRY — — — — Operators in great demand. Special 4 week course. Actual office exp. while learning. SWITCHBOARD TYPING. Learn on live PBX boards. Only school having multiple hotel boards. Free placing serv. STENOGRAPHIC COURSES. Gregg or Munson. Complete 2-3 mo. courses. Individual instruc. Actual off. exp. Catalog. Century College, 105 W. Monroe. Fra. 8478.

GERTRUDE HALE SCHOOL.

Newest Ultra-Modern. Finest Equipped. Complete Beauty Culture Training. Lowest Tuition Cost. 162 North State-street. Butler Bldg.

SWITCHBOARD—6 LESSONS NOW ONLY $2. Gregg and Munson Stenographic, $12 mo. Cashiering, complete, $6. Comptometer, complete, $25. Bookkeeping, $25. 190 N. State. Fra. 4122. Chicago Business College.

ATTENTION, GIRLS.

Prepare now for modeling positions; learn in a short time. Busy season soon. 32 W. Randolph. Dea. 3106. Mallon Friel.

BECOME A DENTAL NURSE — 3 MONTH course; good oppor.; free employment serv. Write for appt. Give phone. Chicago School of Dental Assistants. Dept. B, 64 E. Lake-street.

AMERICAN SCHOOL OF BEAUTY CULTURE offers a guaranteed course complete; very reasonable tuition. Terms to suit. 159 N STATE. 8TH FL. CENT. 5446.

INVESTIGATE OUR OPENING SPECIAL tuition offer. Swed. Massage classes open Aug. 1. Mellquist, 336 N. Mich. Cen. 5300.

ATTRACTIVE GIRLS TO LEARN FASHION modeling. Apply at once to Vera Jane Studio, 64 E. Jackson. Wabash 933[illegible]

SWEDISH MASSAGE—UNCROWDED. WELL paid professional. Earn while learning. Day eve. National College, 20 North Ashland.

TRAINING IN BEAUTY CULTURE AT THE Chicago Hairdressing Academy is outstanding. 64 West Randolph-street.

LOW TUITION—STUDY PHYSIO-THERAPY. Swedish massage. Illinois College of Drugless Physicians. 1930 Irving Park-boulevard.

BEST TRAINING AT LOWEST COST. Chicago Academy of Beauty Culture. 37 SOUTH WABASH. STATE 4421.

HOTELS CALL FOR TRAINED WOMEN; good pay; learn at home. Write Lewis Hotel Tng. Schls. Desk 749, Washington, D. C.

LEARN BEAUTY CULTURE—SPECIAL LOW price. Nina Parker, 14 W. Washington

7 DA. SWITCHBOARD PLACEMENT SERV. Field Annex Schl., 24 N. Wabash.Cen.6647.

DRESSMAKING—MILLINERY SCHOOLS.

LEARN DRESS DESIGNING, DRESSMKG., pattern drafting, millinery, power mach.,$3 Free booklet 'T.' Master College, 400 S. State.

LEARN DRESS DESIGN, DRESSMAKING, millinery. Forest Academy, 209 S. State-st.

BUSINESS DIRECTORY.

Health Devices.

$125 REDUCING MACHINE—LIKE NEW; bargain; $30. Lincoln 3410.

Moving, Storage, and Hauling.

DUNN BROS.

Storage Warehouse, Inc.,

6718 COTTAGE GROVE DORCH 2600. Wanted immediately, load for Kansas City-St. Joe, Missouri; Omaha, Lincoln, or Beatrice, Nebraska. Our own van leaving by July 23d. FULLY INSURED.

MOVE SAFELY BY TRANS-AMERICAN. NEW YORK CALIFORNIA, FLORIDA. AND ALL WAY POINTS. OUR OWN VANS FULL INSURANCE. 540 W. 59TH-ST. WENTWORTH 0109.

— — — — UNION VAN LINES — — — — LONG DISTANCE MOVING. 82 W. WASHINGTON. STATE 7645.

EXP MOVING BY RELIABLE PEOPLE, low as $5. Pianos a specialty. Spa. 8514.

SAVE 40%—MOVE IN PADDED COMPARTment cars everywh. Ins. Van Buren 6878.

BELLE PLAINE EXP. — MOV.-HAUL; local; long dist.; also coal; reas. Lakev.0656

Painting and Decorating.

PAINTING, PAPERHANG., ROOM, $3; CEILings cal. $1.50. A-1 work. Cra. 2646.

PAINTING, DECORATING AND PAPERhanging—1st class work. Tel. Dorch. 9560.

Piano Tuning.

PIANOS TUNED, $2; 21 YEARS' EXP.; REpairing; reas.; guar. Cole. Republic 5218.

Roofing Service.

ROOFING OF ALL KINDS—TAR, GRAVEL, asphalt, ready roofing—3 leaks, $4. Brk. work, flooring, sanding, bldg. rep. Pens. 6538.

Rug Cleaning.

NOW ONLY $2. REG. $4 JOB. 9X12; LIKE new; both sides spray, glue sized. THE FEDERAL [EST. 32 YRS.]. Lincoln 0134.

. . . LOOK! ONLY $1.50 NOW . . . 9x12 guaranteed cleaned both sides by experts just like new Reliance. Lincoln 6397.

$1.75 9X12 DOM.; $3.75 ORIENTAL. A.B.C. Clnrs., 4924 Sheridan-rd. Long. 4521.

$1.25—9X12 DOM THOR CLND. POSITIVE satis. guar. Call anyw. A1 Rug. Key. 8414.

$1.50 9X12 CLEANED, MOTHPROOF, INsured, free pickup. Atl. 0073. Dre. 5834.

$1.25, 9X12 THOR. CLND.; ANYWHERE; exp. repair. M. & H. Cleaners. Ked. 1614.

Sewing Machine Repairing.

SEWING MACHINE REPAIR SRVICE.

Expert repair service on all make sewing machines. No charge for estimate.

MANDEL BROTHERS,

PHONE STATE 1500. 7TH MEZZANINE.

LIGHT AND HEAVY MANUFACTURING.

INVENTIONS DEVELOPED—MODELS, DIES, tools, stampings, gen. machine work. 301 W. Grand-av. Phone Delaware 1819.

TYPEWRITERS AND SUPPLIES.

TYPEWRITERS RENTED FOR POSTOFFICE exams, $1. Mid-City. Haymarket 0834.

LOST AND FOUND.

TO FINDERS.

If you have found a cat or dog, a pocketbook, jewelry, or fur, and cannot locate the owner through the "Lost and Found" advertisments in The Tribune call and go through the "Lost and Found" index at the PUBLIC SERVICE OFFICE, 1 S. DEARBORN-STREET.

TO LOSERS.

If you are listed in the telephone directory you can charge an advertisment of your lost article by telephoning Miss Miller of The Tribune ad taking department, Superior 0100. Your advertisment receives the benefit of free listing in the Tribune Public Service office mentioned above for a period of two months. This service facilitates the recovery of lost articles advertised.

BRIEF CASE—LOST—LARGE, BLACK, SUPErior and Wabash, last Friday; no value except to owner; liberal reward; no questions asked. Call Superior 7537.

BRIEF CASE—LOST—BLACK LEATHER, zipper, near Erie and Orleans. Owner's name outside flap. Reward. Hemlock 5100.

DOCTOR'S BAG—LOST—BLACK; CONTAINing usual medical equipment; near Ravenswood hospital; reward. Dr. D. B. Pond, 4753 Broadway. Long Beach 0203.

DOG — LOST — TINY POMERANIAN, IN Stickney; crippled lady's pet, heartbroken; $50 rew.; no questions. Lyons 6858.

DOG—LOST—MALE SCOTTIE, BLACK AND brindle; vic. Sunnyside and Sheridan-rd.; reward. Call Ravenswood 4346.

GLASSES — LOST — SMALL LORGNETTE; white gold, loop. Rew. Sup. 0047 bef.11a.m.

KIT OF TOOLS—LOST—ON COTT. GROVE bet. 77th-67th-st. Reward. Call Fair. 8191.

OPERA GLASSES—LOST—ON WEST BOUND Lake-st. L, 11:45 p. m. Wed.; rew. Aus.1266.

VOIGTLANDER CAMERA—LOST—ON Stony Island car. Reward. Midway 9806.

WALLET — LOST — MONEY; 2 CHECKS; loop; cash rew.; no ques. Van Buren 3026.

WRISTWATCH—LOST—LADY'S PLATINUM, 34 diamonds, 12 sapphires; on bus No. 1, loop or loop dept. store, Thursday; reward. M. H. Plotnick. Wabash 4500.

WRIST WATCH—LOST—ABOUT 50 SMALL diamonds, 8 sapphires; July 22, Lincoln Park. Reward. MR. BRIEN. WABASH 8488.

WRIST WATCH—LOST—WHITE GOLD ELgin; between Union and La Salle-street stations. Reward. Wabash 4321; Local 475.

WRISTWATCH—LOST—LADY'S, BET. BRYN Mawr-Lawrence. Rew. Lon. 1510. R. 423.

PERSONAL.

JACK RACLIN AND ALBERT GOODRICH doing business as the City Housing and Siding Co., located 4434 Armitage-avenue, dissolved partnership July 14, 1936. All bills must be submitted within 5 days for payment. I will not be responsible for any debts contracted except by myself. JACK RACLIN.

HAVE PURCHASED PERRY AUTO SUPPLY Co. at 3743 W. Grand. Not responsible for any debts incurred prior to July 23 or any debts after this date unless contracted by myself. JACK STEINBERG.

GET AMONG THE BIG GAME OF INDIA this winter. Shooting trips arranged in the best forests. Apply to HUNTER BROS., care of Lloyd's Bank, 6 Pall Mall, London, W.

HAVE BOUGHT GROC. LOC. 1632 McREYnold-st. Not responsible for debts prior to July 21. LEO PIANTKOWSKI.

NOT RESPONSIBLE FOR DEBTS UNLESS contracted by myself. JOHN L. RIES, 8441 South Vernon-avenue.

HAVE SOLD BUSINESS AT 409½ SOUTH Cicero; not responsible for debts contracted after July 23. Michael Dermody.

HAVE SOLD BARNEY'S AUTO SERV., 548 Green Bay road, Kenilworth. Not resp. for debts aft. June 27, 1936. C. H. Barnikow.

HAVE PURCHASED LUNCHROOM AT 5426 W. Chicago. Not resp. for bills presented after this date. Mary Mitchell.

THANKS TO SACRED HEART, MOTHER OF Perpetual Help and St. Jude for favors received. A. B.

HAVE BOUGHT L. & J. SHOP, 5643 NORTH Clark-street. Not resp. debts contrac. by any one but myself. ELLEN BLOOMQUIST.

RESPONSIBLE FOR DEBTS INCURRED BY myself only. JAMES BALSAMELLO.

PURCH. STORE AT 5728 W. DIVISION Resp. only for my own debts. E. Simmons.

J. H. H.: CALL ME AND REVERSE charges. Give present address. B. G.

WHO WAS THE LADY IN THE MORGUE? J. L.

C. A. Z.—PLEASE WRITE— BARBARA S. WELBORN, KANSAS.

TRAVEL.

Buses.

New York—Via Sleeper Bus.
$15.50 Single Occupancy, $14.50 Double. Free Meals, Pillows, Porter Serv., Lavatory. Los Angles Only $27.50 Via Day Coach.
ALL AMERICAN BUS LINES
514 S. Wabash. Wab. 8300
6¼ N. DEARBORN.

— — DETROIT, $3. ST. LOUIS, $3 — — DE LUXE MOTOR STAGES, WAB. 3886. 746 S. WABASH. 6266 Stony. Fair. 9392.

FREE MEALS—FREE PICKUP [5 MI.] YOUR home to Los Ang., $27½; Dallas, $12½; N. Y., $12½; Pitts., $7¼; Phila., $13. Cal. 6329.

Automobiles.

BOTH READERS AND ADVERTISERS ARE urged to exercise caution in arranging automobile transportation with other individuals. References should be exchanged and carefully investigated.

Los Angeles—Share Gas.
Drive 1936 cars independently. Families or individuals. 5308 Madison. Mansfield 2455

— — — — TO LOS ANGELES — — — — Drive our '36 model cars. Families accommodated, small expense. See Mr. Blanchard. 2700 MADISON-STREET.

— — — — — CALIFORNIA — — — — — The low cost enjoyable way; drive Fords, Chevs., Plymouth; pay part gas exp. only. Mr. Hooks, 4000 Washington. V. B. 8900.

DOCTOR DRIVING PHOENIX, ARIZ., '36 Plymouth, take 2. Leave Monday. Phone Haymarket 5149, 8-11 a. m., 4-6 p. m.

WANT PASSENGERS GOING TO AUGUSTA Ga. Will stop at Nashville, Chattanooga and Atlanta. Phone Austin 9759.

DRIVERS—FOR SEATTLE. All car expenses. Call White after 7 p. m. 111 West Division-street.

DENVER—LEAVE SAT. TAKE 2 OR 3. Share exp. Ref. exch. Sup. 4900. Kirkgaard.

DRIVE TO OMAHA, DENVER, SALT LAKE, Los Angeles; leave immed. Harrison 4888.

BUSINESS PERSONALS.

FREE HAIRCUT, FIN. WV., MARC. DLY. 9-4; Sat. 9-12; Wed.-Fri. to 8 p. m. Hair dye. Wed., 1-6. Perm. wv., new mtls., daily, $1.50; Mon.-Tues. spec. $1, inc. shamp. set trim Exp. sup. De Lee. 30 W. Wash. Central 8225.

CROQ. PERMANENT—INCLUD. HAIRCUT shampoo, set, rinse, $1; hair dye, including dye, $1.50; free marcel wave. HEIM Loop 6 E. Lake-st. Also South, 1019 W. 63d-st

PERMANENTS GUARANTEED—INCLUDES everything with all curls wanted; $1.25 159 N. State-st. Suite 814. Cent 5446

SAVE $150 PER YEAR EATING DAILY at Madison Cafeteria, 212 West Madison

REG. $3 PERM., $1 COMP.; RING ENDS Helen Mae 14 W. Wash., R. 618. Dea. 6888

MACHINERY AND EQUIPMENT.

WANTED—ONE HYDRAULIC SIDEWALK elevator platform approx. 5x6. Must be in first class condition. Continental Realty Company, Muskegon, Michigan.

COMPLETE LAUNDRY EQPT. FOR SMALL hotel or institution. Good cond. Cheap for cash. 3500 Douglas-blvd. Crawford 3090.

A. C. AND D. C. MOTORS VENTIL EQPT pumps, bought, sold, repaired, exchanged Arthur Wagner Co. 701 W. Washington.

FLOOR SANDING MACHINE—USED VERY little; reasonable. Pensacola 6538. 4118 North Austin-boulevard.

GARAGE EQUIPMENT — SELL OR EXchange for summer cottage or lot. Lake Delevan or Fox lake pref. Victory 1888.

3 USED BUFFING LATHES—$5 EACH. National Products, 1712 S. Michigan.

ARC WELDERS $29.50; SPOT WELDERS $12.95. 1150 N. Clark. Diversey 0354.

BEAN BRAKE TESTERS; WEID ANALYZer; air comp.; gar. eqp. Craw. 2362.

18 TON MOTOR TRUCK SCALE—GOOD cond.; cheap. Address J 308, Tribune.

SPORTING GOODS.

WE BUY, SELL, AND TRADE SHOTGUNS rifles, fishing tackle, golf clubs, outboard motors. Klein's, 510 S. Halsted-st. Mon. 5129

$4,500 OF FISHING TACKLE MUST GO Vodrazka, 3359 W. 26th-street.

DEER HEAD—BEAU. MTD. FOR CLUB, htl. den. Sell at once. Bri. 8800, Apt. 12.

WANTED TO BUY.

WANTED—OIL PAINTING 10x14 FT. OR less. State subject and price. R. S. ASHE, RICHMOND, INDIANA.

1,000 LB. BALE LIFTER, HAND OPERated. Address Y S 294, Tribune.

COLLECTIONS.

EVERYWHERE. NO COLLECTION, NO CHG.

CASH AND LOANS.
On notes, bonds, mortgages, claims. Northern Finance Co., 140 N. Dearborn. Sta. 6600.

DANCING SCHOOLS.

BALLROOM AND TAP—PRIV. LESSONS. Teresa Dolan, 1545 E. 63d. Hyd. Pk. 3080.

PRINTING MACHINERY AND SUPPLIES.

LOANS ON PRINTERS' MACHINERY FROM $500 up. Western Printers, 417 S. Jefferson. Har. 6075.

TENTS, AWNINGS, ETC.

AWNINGS, 75C; TENTS AND COTS FOR rent. Kerr, 1954 W. Grand-avenue.

TO RENT—ROOMS—CENTRAL.

CHICAGO-AVENUE, 30 WEST
Enjoy a cool summer near loop, lake, and Lincoln Park. New 24 story tower residence —cool restaurants—roof garden—complete athletic privileges.
LAWSON Y. M. C. A.
800 NORTH. WHITEHALL 6211.

MEN AND WOMEN!
Newly furnished rooms, some with private showers, for only 75 cents to $2 daily. Special weekly rates. 3 upper floors reserved for women and families. Excellent location.
Y. M. C. A. HOTEL,
826 SOUTH WABASH-AV.

MARTIN HOTEL, 217 N. CLARK-ST.—$4 WK. UP; NO EXT. CHGE. FOR 2 IN RM.

TO RENT—ROOMS—SOUTH.

BENNETT, 7030—PRIV. RES.; LG. FT. RM., priv. bath, dbl. bed; I. C. Hyde Pk. 5304.

BLACKSTONE, 5519. DOR. 4100.
UNIVERSITY HOTEL.
100 rms., 100 baths; complete hotel service; $6 wkly. up; no extra charge for 2 in room. DAILY, $1.50 SGL., $2 DBL. AND UP.

CORNELL-AVENUE, 5124—LARGE, COOL rm., priv. home. Family of 2 adults, exclusive neigh.; I. C. and bus. Hyde Pk. 9000.

HARPER, 5406—LARGE, COOL, DESIRABLE rm., mod. priv. home; reas.; 53d I. C. X.

HYDE PARK-BLVD., 5488—HOTEL CECIL. Rms., $4.50 up. Shrs. I. C., bus, pk., lake.

NORMAL-BLVD., 6400. ENGLEWOOD 3700.
NORWOOD HOTEL.
New double in-a-dor, adjoining bath. All trans.; cafe; $6 week up; also kit. apt.

SAVE.
$4 to $6 single, includes swimming, gym., etc. 10 minutes to loop via I. C.
HYDE PARK Y. M. C. A., 1400 E. 53d-st.

RM. FOR LADY, PRI. BATH—HOME OF culture. I. C., L exp. Nr. univ. Mid. 5168.

Hotel Rooms.

MIRA-MAR HOTEL—360 RS. AND BATHS. 6220 WOODLAWN-AVENUE, PLAZA 1100.

LITTLE HOTEL, 6817 DORCHESTER—Cool, breezy rms., $4 up; $1 up by day.

TO RENT—ROOMS—NORTH.

ASTOR, N., 1216—COOL, QUIET, SGL. RS.; blk. lake, new, dec.; ideal for bus. people.

BARRY—COOL, QUIET, AIRY; PRI. LAV. Men.; nr. lake, golf, Bel.H. $3-$4. Bit. 1425.

BROADWAY, 3020. BITTERSWEET 1600.
WOMEN LIKE ITS HOMINESS.
Private bath or shower; nr. bus; street car at door; 20 minutes to loop; $5 weekly up.
BARRY BROADWAY HOTEL.

BROADWAY, 4301—OAKS HOTEL, $4 WK.; lovely, cool rooms; bath, shwr.; nr. L bus.

BURLING, 2411—PLEAS., SGL. FRT. RM.; radio, $2.50; gd. trans.; few roomers.

CEDAR-ST., E., 61—CANTERBURY HOUSE. Cool, comfortable rooms, $5.50-$8.

CLARK, N. 2026. MOHAWK 3460
HOTEL CLAYTON.
300 rms., opp. Lincoln P. 10 min. to loop.
$3 UP—PER WEEK—$5 UP.
Free radio and fan; roof garden now open.

DEARBORN, N., 1447—NEWLY FURN. OUTside rooms. Private baths; hotel service.

DEARBORN-PKWY., 1505 — FRAT. HSE., nr. lake, loop; gd. trans.; college men pref.

HURON, W., 46—SGL., DBL. SLEEPING, 2, 3 rm. apts.; newly furnished and decorated throughout. Under new management.

KENMORE, 4834, 1ST.—LOVELY LG. FRT. rm.; priv. apt.; all trans.; nr. lake; $7. $4.

LARRABEE-ST., 1508—NEAR LOOP, LAKE, Lincoln Park, Y. M. C. A. Lincoln 2633.

MAGNOLIA 4520—ATTR. NEW, DEC. FRT rm. run. wat., lg. clos., $3. Wil. L. bus.

MONTROSE HOTEL.
Summer rates reduced to $3.50 week. Close to lake and beaches. 853 Montrose-av.

O'KDALE, 434—2 D. DB. FRT. RM. HOME. Priv. refr. gr. piano, bus. Reas. L.V.9299.

PINE GROVE, 2744—PINEWOOD HOTEL, nr. Sheridan. New, decorated, large, light, airy rms.; compl. service; nr. bus; $4.50-$5.

RUSH, 1041—FINE RMS. VERY COMFORT., to bus. woman. Reas. Sup. 3571. Del. 9037.

SHERIDAN—HAVE ATTRAC. SGL. RM.; refin. per., r. wat., toilet, $3.50. Gra. 3773.

SHERIDAN, 5100—SLEEPING RMS., $3; 2 rm. kit. apt. $7; blk to lake; all trans.

WAVELAND, 730—GIRLS' CLUB [3700 N.]; pr. bth., $3-$3.50; w. bd., $6.50-$8. Bit.1378

WAVELAND-AV., 1548—COOL, CLEAN, airy rooms, $2 and $3. Good transportation

A CLUB FOR MEN
with quiet, attractive rooms; also complete club facilities; swimming pool, gyms, cafeteria, etc.; 24 hour service; bus, L, surface; singles, $4 up weekly; double, $3 up.
LINCOLN-BELMONT Y. M. C. A.,
3333 N. Marshfield-avenue. Bittersweet 3333.

100 RMS. WITH BATHS—$5.50 DOUBLE. Hotel Frances, 5054 Winthrop. Lon. 8933.

751 RUSH—ATTR. STUDIO RMS.—COOL; walk. dist. loop, beach; basement rm.; $4.

Hotel Rooms.

HOTEL NORTHMERE.
L. bus, surf. lines; $1 day and $5 weekly up 4943 KENMORE. LONGBEACH 4234.

$4 Sgl., $5 Dbl. Modern Rms.
Elevator service; running water; phones. St. Regis Hotel, cor. Clark and Grand. 500 N.

—$4 PER WEEK. NO HIGH PRICES — Complete hotel service; plenty of comfort and linen; priv. bath and shower; ideal tran. FOSWYN ARMS HOTEL, 5240 Winthrop.

HOTEL PLAZA NORTH-AV AT CLARK—Large, comfortable single rooms with private bath, $8 wkly. $32 monthly SUP.2680

TO RENT—ROOMS—NORTHWEST.

LIVE NEAR THE LOOP.
15 minutes by L or surface. Completely refurnished and redecorated rooms, $4.50 to $5.50. Other accommodations, $3 to $5. All including membership.
DIVISION ST. Y. M. C. A.,
1621 W. Division-st. Brunswick 4380.

12 MINUTES TO LOOP
via C. & N. W. R. R.; car and bus trans.; residential district; well furn. rooms; swim., gym., barber, air cond., cafeteria; 24 hr. ser. $4 to $6 weekly, includ. membership Irving Pk. Y. M. C. A., 4251 Irving Pk. Pen. 1070.

TO RENT—ROOMS—WEST.

Hotel Rooms.

— — $5.50 WEEK. NO HIGH PRICES — — Beautiful new living rooms, modern furn., bath and showers, cool, comfortable, and convenient, ideal trans., 24 hour service. Westlane Hotel, 4507 WASHINGTON.

TO RENT—ROOMS—SUBURBAN.

IVANHOE—FRONT LIV. RM. AND BEDRM. of lge., cool apt.; priv.; gas, light, refrig.; kitchen privil. I. C.; reas. Riverdale 177.

TO RENT—HOUSEKEEPING ROOMS.

South Side.

BLACKSTONE, 5601—1-2-3 ROOM KITCH. and slp. rm., $3-$6; I. C., bus, loop 8 min.

BLACKSTONE, 4920—LG., DES. KIT. RMS. Also sep. rms. Nr. lake, I. C., bus, car.

BLACKSTONE, 4940—1, 2, 3 RM. APTS., $4-$6. Best Hyde Park, near lake, all tran.

COTTAGE GROVE, 6505—1-2 RM. KITCH. everything furn.; $6 up. Slp. rms., $3 up.

ELLIS, 4212—BEAU. NEWLY DECOR. 1-2-3 rm. kitchenettes. Also sleeping rms., $3-$7.

INGLESIDE, 6401—3 RMS., REAL KIT priv. bath; all trans. Call Sun. or eves.

KENWOOD, 6117; 2 RMS., LT., CLEAN, run. water, gas, nr. I. C., surf., L. Also 1 rm.

LAKE PARK, 4919—KIT. APTS., PR. BTH., $4 up. rms. reas., auto sp. free, all tr.

VERNON, 6200—1-2-3 RM. BEAU. FURN., dec., refg., enc. pch. 1 bl. L. surf. $3.50 up.

WOODLAWN 6542—2 ROOMS, INADOR, frig., private porch. $6.50 up. Adults.

WOODLAWN 6127—NEW FURN., DEC. 1 R kit., pr. bth., $7; 2 r., $6; nr. U. of C.; adults

YALE, 6449—1, 2, 3 OUTSD. RM., BEAU. fur., new dec., ref., outside apt.; n. L. surf. $3.50-$8.

YALE, 6657—PL. CLEAN, FRT. RM.; EXC. bed, ad. bath; all tr.; pr.; $3.50. Nor. 1758.

62D-ST., E., 922—COMP. FURN. 1-2-3 ROOM apt. Spic-Span. Rollaway beds. $4 up.

69TH-ST., W. 623—1-2 RM. COZY APTS.; newly dec., uphl. furn.; $4-$7. Nor. 1800.

North Side.

ADDISON 350—1 AND 2 RM. KIT. APTS. $4.25 up; slp. rms., $2.75 up. Bus. el.

BARRY, 718—1-2 RMS., PCH., $3-$5 WK. Slp. rms.; nr. park, beach.

BROADWAY, 4040—LRGE. LIGHT, CLEAN $3; front kitn., 2 rms., $5; nr. park, lake

BYRON-ST., 1034 (3900 N.)
Attr. 1 rm. kit. for bus. person $4; 1-2 rm. hskp., friz., $7 up; slp. rms., $3.50 up. Sher. L. bus.

CLIFTON-AV., 4449, NR. WILSON L STA.—2-3 rm. apt., kitc., din. rm., $3.50-$7.

CRESCENT, 929—NR. LK., 3 CL. RMS.; PRI pch.; Frigid.; adults; all tr.; Bit. 4100.

DAKIN, 1025—1-2 RM. KITS.; PRIV. PCHS. slp. rms., run. wat.; $3 up. All trans.

EASTWOOD-AV., 943 — VERY DESIRABLE kits.; rm. $5.50; 2 rms. $5; elec. refrig.

HERMITAGE, 4861—SGL. RMS., $3-$3.50; gas, elec., linen, etc.; quiet residence.

KENMORE, 4021—3 RMS.; REFR.; PORCH; $8; ADULTS; FRONT RM. KIT., $5.

KENMORE, 4861-63—1 RM. FRONT KIT. newly decorated; best transport.; reas.

LAWRENCE, 917—1 R. KIT., COMP. FURN elec. refr., gas, lt., linens; all trans.

LELAND, 834; LAKESIDE-PL., 825—1 RM. $3; 2, $5.50; 3 r., $7.50; refr.; tr. lk.

LA SALLE, N. 1525, NR. LIN. PK.—NEW dec.; sgl. dbl.; run. wat.; maid serv.$2.50-$4.

ROSCOE, 717—3 RM. KIT.; 1 RM. KIT. kit., slp. rm., refr. No children. Gd. tran.

SHERIDAN, 672—1 RM. KITCH., $4 WK.; light, clean, comf.; clear lake; all trans.

Northwest Side.

ALBANY, N., 2455—3 RM. BSMT.; PRIV. bath; also sip. rms.; reas. Block Logan L.

HIRSCH, 4313, NR. NORTH AND GRAND—Bedrm., encl. sleep. pch., 1 rm., large sink, pantry, suit. 2 or 3 adults. Also 4 rm. suite, suit. 3 adults; prt. empl.; $12 wk.

WHIPPLE, N., 1742—4 RM. FURN. COTtage, in rear; stove heat; rent reasonable.

West Side.

CERMAK, 4100—LIGHT AIRY SGL. HSKP. rms., $4-$4.25; priv. entrance; excel. trans.

CONGRESS, 3106—2-3 RMS., PORCH, $4-$6; 1 bsmt. rm., $3 mo.; gar. $3 mo.

BOARD AND LODGING.

North Side.

SHERIDAN 5643—HSE. FRT. DBL., PRIV. bch.; exc. mls.; priv. fam. Reas. Sun. 9319.

DEL MONTE HOTEL—454 MELROSE AT Lake Shore-dr.—$40 all outside rooms. Incl. meals, $10. Atmosphere of priv. club

GIRL—RM., BD., LDY.; PRIV. FAM.; REAS. 2d flr., 1341 N. Paulina-street.

REFINED HOME FOR ELD. PERSON, SEMI-invalid, with grad. nurse. Buck. 3034.

Convalescent Homes.

HOME FOR AGED, INFIRM. MILD MENTAL AND CONVALESCENTS. MID. 1605.

Children.

BOARDERS — ROOM FOR 2-4 THROUGH Aug. Modern home, nr. lake. Adults, $9; childn. $7. Mrs. John Cannon, Delton, Mich.

LEAVE BABIES FOR CARE—GRAD. NURSE. Refs. Address Y 109, Tribune.

EXPERIENCED NURSE—WILL TAKE INfant, 10 days old. Sheldrake 7982.

WANTED—TO RENT—ROOMS.

PROF. MAN, 35, WANTS QUIET RM. PRI. fam., vicinity 51st to 55th, nr. lake, reas. ADDRESS Y 333, TRIBUNE.

HOTELS AND APARTMENT HOTELS.

Austin Manor Hotel
1-2 Rm. Apts., $37.50-55 Mo.
Room, Pri. Bth., $25-$30 Mo.
Ideal residential hotel in the most beautiful section of Austin, 24 hour hotel service. Fast transportation.
312 N. CENTRAL-AV.
5600 West. Mansfield 1100.

NEAR LOOP, BEACH, AND PARK ATTENTION VISITORS, FREE RADIO AND ELEC. FANS, NEW FIREPRF. BLDG.
MARK TWAIN HOTEL
111 WEST DIVISION AT CLARK-STREET. Single rooms and suites. Garage service. Beautiful beds, tub, shower, $1.50 daily, $7 week up. SPECIAL MONTHLY RATES. Lincoln 7110.

Montrose Beach Hotel
1-2-3 Room Apts., $35 Up.
$2.50 and up daily, $10 and up weekly. New bldg. Air cooling system. Soundproof. Elegantly furn. Refrig. Free radio. Coffee shop. Garage. Sun cabanas. Roof solarium. 24 HOUR HOTEL SERVICE.
925 Montrose-avenue. Bittersweet 7700

1401 Hyde Park-boulevard.
THE DORCHESTER
Two room apartment from $50 up. Nicely furnished and newly decorated. Convenient to lake and transportation. COMPLETE HOTEL SERVICE. Dorchester 9100. Resident Manager.

$7 WEEKLY $7
A modern fireproof building; every room with private bath in this fine Hyde Park District.
BROADVIEW HOTEL,
5540 HYDE PARK-BOULEVARD.

NORWELL APT. HOTEL.
156 W. North-av. at La Salle.
COMFORTABLE 1 RM. APTS. $40 UP. Good transp. Near Lincoln park and lake. Complete hotel service.

HOTEL CARLING.
1512 N. La Salle-street. Mohawk 1200. Newly decorated rooms with private shower. $1.50 single, $2.00 up double, $5.00 wkly. OUT OF TOWN VISITORS WELCOME.

$5 WEEKLY AND UP.
$1.50—DAILY—$1.50
ALL ROOMS WITH PRIVATE BATH. Newly furnished and decorated. WINDALE HOTEL, 6019 WINTHROP-AV.

NEW PAXTON HOTEL
$1.50 sgl., $2 dbl. with bath; spec. weekly rates, $5 up; 200 rms., 2 blks. to lake; 10 min. Loop. 1432 N. La Salle. Moh. 0541.

1½-2 RM. KITCHENETTES
$35 Month Up.
Large, light, airy, clean, cool, newly dec. and furn. Quiet select clientele. Morcelia Apt. Hotel, 4047 Kenmore.

HOTEL MARSHALL.
$1.50 SINGLE—$2 DOUBLE—$5 WEEKLY. Every room with private shower. 1232 N. La Salle. 5 min. to loop. Moh. 3080.

$5—$5—$5—$5
A week; each room has just been completely decor.; priv. bath; frig. ice water. PERSHING HOTEL, 6400 Cottage Grove.

LINCOLN PARK ARMS.
One room and bedroom apartments; twin and double in-a-dor beds; complete hotel serv.; reasonable rates. 2738 Pine Grove-av.

GOTHIC APARTMENTS.
6529 KENWOOD-AVENUE.
Fireproof, high class 1-2-3 rooms. $5 up. Plaza 3060. Mrs. Ludwig.

WACKER HOTEL, NEW FIREPROOF OUTside rooms, $8 up. Suites, $10 up. 111 W. Huron-st., Cor. Clark. Select clientele only.

1-2-3 ROOM KITCHENETTE APTS.— The Bryn Mawr Apt. Hotel, 5550 Kenmore.

MONTEREY HOTEL, 4300 CLARENDON. Hotel rms., $20-$25 mo. 4300 Bit. 2304.

LIVING RM., BEDROOM, KITCHEN, BATH $75. Hotel Marylander, Rush at Delaware.

STEVENS APTS.—MICHIGAN-AV. AT 7TH FOR INFORMATION PHONE WAB. 4400.

HOTEL RALEIGH, 648 NORTH DEARBORN. Single, $6 double, $6. Free parking.

HOTEL SHORECREST, 420 WRIGHTWOOD —Chicago's distinctive apt. hotel address.

OAK, 104 W. OR 1014 N. WELLS—NEAR bch.; nw. dec. 1-2-3 rs., comp. kitch., $4-$8.

The Preferred Location.
De Witt Hotel
Hogan & Farwell, Inc. DIRECTION
3 Rooms
$75.00 Up
Corner living rooms, complete hotel service; unobstructed view. Bus at door. Newly decorated; splendid food shop and dining room.
Apartments available by the day for 2-3-4 persons at $4-5-6 with complete kitchenette facilities.
244 East Pearson-street
SUPERIOR 4701.

WELLINGTON ARMS
2970 SHERIDAN-ROAD.
Smartly furnished 1-1½-2 room kitchenette apts.; completely equipped, overlooking Lincoln Park and the lake; 15 minutes from loop; $40 to unfurnished; $50 up furnished. Daily rate at $2.50 per day up. Free parking space. BITTERSWEET 4600.

APARTMENTS AND ROOMS TO SHARE.

A COMPLETE ROOM APT.—AND BOARD service. Chicago Room Registry. Des. 2713

WIDOW WILL SHR. 4 RM. APT. OR RT. rm. to 1-2; bch., gd. trans. Reas. Hol. 4486.

TO RENT—HOUSES

South Side.

6 R. BUNG.—NEW DEC.; GAR. FOR TRK., car; $37.50 mo. 5742 S. Damen. Rad. 6188

North Side.

1352 ASTOR-STREET—12 ROOMS, WITH large reception hall, suitable for fraternity. Garage for 10 cars. Phone Long Beach 5940 or 4195.

Northwest Side.

$36-$42.50—BRK. 5-6 RMS.; H. W.; GArage. Mills, 7603 Grand-av. R. G. 1206.

West Side.

7 RM. BRK. HOUSE—4 BEDRMS., H. W. ht.; new dec.; gd. tran.; reas. 521 S. Hoyne.

Suburban—West.

5 RM. BRICK BUNG. AND GARAGE—NR. trans., 630 Pleasant-street, Glen Ellyn. On prem. Sunday till 2. Ph. Park Ridge 570-W.

TO RENT—FURNISHED HOUSES.

BELMONT GARDENS, 5112 NELSON-ST.—Beaut. 6 rm. furn. bung., h. w. ht., garage, $55 monthly. Phone Palisade 8502.

WANTED—TO RENT—HOUSES.

WANT 6 ROOM HOUSE SOUTHWEST OR South, near good schools and transportation; $35 or $40 month. Republic 0001.

SML. FURN. HSE. OR APT. N. SIDE. Must have encl. yd. Address K 67, Tribune

TO RENT—RESORT PROPERTIES.

Illinois.

SO. SHORE, LAKE CATHERINE, ANTIOCH Route 173; 5 rms., bath, toilet; Aug. 1-Sept. 7, $100. Owner, H. G. Burg. on prem.

RIVERVIEW RESORT — COTTAGE OR hotel. Low rate; 55 mi. E. Momence, Ill. on south banks of KKK river. Midway 3880.

Indiana.

LONG BEACH HOMES.
Fine homes for bal. of season. Nicely furnished homes on Lake Michigan with the WORLD'S FINEST BEACH. Restricted. All modern conveniences. Rapid elec. trans. Prices ranging from $175 upward. See Long Beach TODAY. Drive out and consult any free at Long Beach.

BEVERLY SHORES—ACCOM. 7, ALL CONven., nr. station, golf, $25 wk. Sag. 8307

Michigan.

PULLMAN, MICH.—BEAUT. LAKE FRONT, 5 rm. cott., comp. furn.; elec.; priv. beach, boat, shady, cool, quiet. August. Bit. 8384.

ROSE COTTAGES, PAW PAW LAKE, ALL conv. Comp. furn. Gentiles. Prospect 1444.

Wisconsin.

6 RM. NEWLY FURN. COTT. IN RESTR. commun., facing Eagle Lake, 60 mi. n. of Chicago; all improv.; elec. refrig.; porch. comp. bath, gas, elec.; golf-fishing, bath. $175 season. Mr. Arthur, Englewood 3002.

TWIN LAKES — ATTRACTIVE 5 ROOM bungalow, electric range, water, shower. Reasonable. James Carey, Twin Lakes, Wis.

RHINELANDER, WIS.—6 RM. COTT. ON lake; furn.; imme. occup.; reas. Keb. 1055.

LAKE FRONT COTT.—ELECTRIC, INSIDE plumb., boat, 60 mi., $12. Juniper 4537.

TO RENT—APARTMENTS.

SOUTH.

General List.

LIGHT FRONT 3½ ROOMS, NEWLY DECOrated; $40; frididaire, inador; best loc.; nr. I. C., surface, stores and park. Fairfax 9280.

One, Two, and Three Rooms.

2101 E. 67TH-STREET—2-2½ RM. APTS. overlooking Jackson Park. Convenient to all trans. Elec. gas, refrig. included. $29 up. Agent on premises. Hyde Park 1563.

1405 EAST 63D-PLACE—3 ROOMS; ELECtric refrigeration. $32.50. See janitor on premises.

1516 E. 62D-STREET—3 RMS., 1ST FLR., $18; school, Jackson Pk., I. C., L 1 block.

2220 E. 70TH-ST.—3 ROOM ENGLISH basmt. apt., elec. refrig., $27.50. Fai. 3485

Four, Five, Six Rooms, and Larger.

There is a five room vacancy, two master bedrooms with tile baths, unusually large living room with impressive gallery, well equipped kitchen, ten floors high overlooking Jackson Park and Lake Michigan offered at $121. 6700 Crandon.

Beau. 5 Rm. Apts., $47.50 Up.
Exclusive apts.; ivory woodwork; paneled painted walls; refinished firs.; G. E. refr., shower. 837 E. 52d-street. See resident mgr.

EXTRA LARGE, LIGHT 5 ROOMS FOR August 1st; $55; G. E. refrigeration; sr. porch; 2 baths; Tile kitchen. 6909 Dorchester-av., 2d flr. EARL W. SHICK & CO. Fairfax 6280.

7339 CHAPPEL-AV.—6 BEAU. RMS.; CANvas walls, breakfast nook, 2 baths; rent $100. 2 Sleep. pchs. 3 bdrms., 2 bths.; garage. Janitor, 7317 Chappel or call Harrison 1800.

SPECIAL—SEE THESE
5555 Ingleside, 4 rms., $40; decorated, inador, refrig.; near U. of C. 1315 E. 53d.

8 RMS., 1ST—1ST FL.; 3 BATHS. WILL sublease till May 1st. 1019 Hyde Park. Call Fair. 8556 for appointment.

6 ROOMS DECORATED, $35. NO RELIEF tenants. 721 W. 50th. Mr. Finley.

5107 UNIVERSITY, 2D—5 RMS. NEWLY decorated, $32.50. Agent on premises.

1104 EAST 46TH-ST., NR. GREENWOOD—7 rms., 2 baths. Key at office. $70. H. P. 7000.

NORTH.

General List.

734 WRIGHTWOOD.
3 and 5 rooms, 2 and 3 beds. Free gas. See agent on premises or call Randolph 6171.

530 SURF-ST.—2 AND 3 RMS. APTS.; BEAU. dec., furn.; refrig.; tile bath; reas. rent.

2000 LINCOLN PARK WEST
Directly Opposite Lincoln Park.
2-3-4-5 RMS., $55 TO $125.
Attractive apts. with parquet firs., Gen. El. refr., double laundry sinks, cedar closets, corner china cabinets in dinette. Beau. lobby. PETER F. REYNOLDS. LINCOLN 3633.

535 WELLINGTON-AV.
Near the Drive; 3½ and 5 rooms, extra large liv. rm.; free gas; refrig.; good trans; $50 up. Buck. 1965 or Longbeach 8833.

BUCKINGHAM MANOR.
642-648 Buckingham-place [3300 North]; modern bldg.; 3-4 rm. apts., near Lincoln park; $32.50 to $42.50. Agent on premises.

One, Two, and Three Rooms.

YACHT HARBOR APTS.
422 MELROSE-STREET.
BITTERSWEET 4106.
1-2 ROOMS UNFURNISHED.
Free gas, electricity and refrigeration. Fireproof building; carpeted floors; elevator and switchboard service. Commissary and Beauty Salon. A beautiful building just one-half blk. from the drive at Belmont Harbor. RESIDENT MGR. ON PREMISES.
Wirtz, Haynie & Ehrat
3180 SHERIDAN-ROAD.
WELLINGTON 3000.

930 BELMONT AVENUE
2 and 3 room apartments, new, modern, steam heat, refrigeration; ½ block Belmont L station; bargain; $30-$32.50.
FIRST UNITED FINANCE CORP.
215 W. Randolph-street. Franklin 1966.

415 FULLERTON-PKWY.
2-2½-3 rooms from $55.00.
Opposite Lincoln Park. Free Gas, Refrig. PETER F. REYNOLDS. LINCOLN 1518.

3 RMS. 3D. FRONT. NEWLY DECORATED; light and airy rooms; only $30; adults. 1330 ARDMORE-AVENUE.

2½ ROOMS, $45
Elevator; carpeted floors; tile bath. 837 WOLFRAM-STREET. WEL. 1829.

ATTR. 2-3 RMS.—TILE BATH, SHWR.; free gas, lt.; reas. 5920 Ridge-avenue.

3 RM. PRIVATE APT. IN COTTAGE; PART. furn.; $27.50. Different. 5047 Winthrop.

5240 SHERIDAN-RD.—2-3 ROOMS, CARpeted; gas, light, refrig. free. Reasonable.

Four, Five, Six Rooms, and Larger.

1400 Lake Shore Drive
August 1st occupancy, 5 room efficiency. 2 bedrooms, 2 baths, south and west exposure. Utilities included. Reasonable rent.
ELMER A. CLAAR & CO.
WHITEHALL 4180.

1400 Lake Shore Drive
Available now. Unfurnished 4 room efficiency. Large living room, excellent closet space. Utility included. Rental, $77.50. ELMER A. CLAAR & CO., Whitehall 4180.

6104 WINTHROP.
Attractive 4 and 5 rooms at low rent. Good transportation and shopping; near lake, beaches. See Mrs. Engel on premises. ARTHUR DRUGGEL & CO., Longb. 5531.

2335 COMMONWEALTH.
One block west of the drive, just south of Fullerton; 6 rooms, 2 baths, unusual layout; 15 minutes from town; exclusive elevator building. Rental, $100 up. Central 5050.

S. W. Cor. Cambridge-Surf.
4 and 5 rooms, tiled baths, painted walls, private porch, sun parlors, $52.50 to $60; near park and transportation. McMENEMY, INC. DEARBORN 0100.

GAYLORD APARTMENTS.
5820 KENMORE.
3½ rooms, $42.50 to $55. Carpets, utilities furnished. Near lake and excellent shopping district. Buses. References.

6922-24 GREENVIEW-AV.
Spacious 5 and 6 rooms; refrigeration; ½ block north of Morse-avenue "L" station; very reasonable rent. Inquire Janitor or call Franklin 0353.

Overlooking Lake and Park.
5 or 6 rms., 2 tile baths, natural fireplace; beau. planned, large rms., all outside; select section. Mr. Raymond, Rogers Park 0458.

7313 CLAYTON-COURT—5 LG. RMS., SUN par.; nr. park; W. of Clark, $47.50. H. W. CROXTON & CO., 4723 Broadway.

1906 NORTH PARK-AV.—FLR. LIN. PK. 4-5 rooms, $34-$38. Fronting street. AGENT ON PREMISES.

5215 KENMORE-AVENUE—UNUSUAL DUplex apartment; light and attractive; must see to appreciate; $65. Edgewater 3353.

656 CORNELIA—4 LOVELY RMS., MOD. bldg., G. E. refrig. Ex. trans., barg., $40.

612 WELLINGTON—4 RMS., $37.50, MODern; nr. shops and trans. Lon. 2821.

5 RMS., NEWLY DEC., STEAM HT., $30. L and surface transp. 2358 Lincoln-av.

MARSHALL FIELD GARDEN APARTMENT Homes, 411 Blackhawk-st. Lincoln 2122.

4 RM. APT., OVERLOOKING LAKE, PRIV. beach. Sublease reas. 1037 North Shore.

3923 CLARENDON—8 RMS. OFF HALL; ref., ht., gd. loc., L, bus, pr. pch., nr. pk. $60.

4 RMS.—15TH FL. LAKE SHORE-DRIVE. Unfurn. or furn.;ppl only, Sup. 7089.

FREE "NORTH SIDE RENTAL GUIDE." Unusual values; all types. Lon. 2370.

4 RMS.—IN-A-DOR BED. ELEC. REFRIG.; $37.50; see jan. 7637 Greenview-avenue.

5 RMS.—$37.50; 6 RMS., $40; REFRIGeration. 844 Fletcher-street; apply 818 N. Clark

5-6 LT. RMS., 516-522 WRIGHTWOOD. E. of Clark—Steam, refrig. free. Reas.

448 WRIGHTWOOD—1ST APT., 6 ROOMS. 2 baths; modern; near park. Bitt. 0580.

6 RMS., 5343 KENMORE—NEW DEC. screen-in pch.; overl. lake; 1 blk. L.

6 RMS., 2 BATHS, HIGH GRADE APT. Aldine-avenue, near lake. Bargain.

5 LG. RMS.—1½ BLKS. BERWYN L. LAKE. 5325 Kenmore-avenue. Rogers Park 6360.

4022 BROADWAY—1ST—5 LARGE LIGHT rooms; all trans. Lak. 6480.

NORTHWEST.

One, Two, and Three Rooms.

3425 DRUMMOND-PL.—2½ RS., LT., NEW, dec.; frig., stm. ht., 3d fl. $27.50. Bel.1135.

Four, Five, Six Rooms, and Larger.

4 ROOM APT., $8.50 PER MONTH 1354 Sloan-street. Tel. Armitage 0743.

3908 ROSCOE-STREET—4 RMS., 3D FL.; $35; G. E. ref. Avenue 3877.

MODERN 4 ROOM APTS., $35-$37.50, INQ. 4006 Division-street. Spaulding 5754.

5 RM. APT.—2D FLOOR, $30; H. W. HEAT, Frig. Refres. 5349 N. Sawyer. Juniper 4377.

4217 FULLERTON — 4½ ROOMS. NEW bldg.; 2 bedrms. refrig.; $40. Kan. 3477.

WEST.

Four, Five, Six Rooms, and Larger.

4-5 BEAU. RMS.—NEW DEC., STM. HEAT, elec. refrig.; good tran.; adults; $30-$32.50. Restricted. 438 South Irving. Seeley 3817.

6 RMS. 2D FLR.—NEWLY DEC.; STEAM ht.; gar. Garfield Pk. $42.50—Humb. 3006.

TO RENT—APARTMENTS—SUBURBAN.

NORTH.

Evanston—19 minutes to loop.

811 DOBSON-STREET, EVANSTON—ATtractive 6 rm. apt.; stm. ht., refrig., garage, $70.50. See agent on prem. Delaware 1200.

WEST.

Oak Park—16 minutes to loop.

400 S. MAPLE-AVENUE—5 RMS. $75. SEE agent on premises or phone Franklin 1424.

TO RENT—FURNISHED APARTMENTS.

(See Also Hotels and Apartment Hotels.)

SOUTH.

Overlooking Grant Park.
Newly decor. and furn. 2 and 3 rm. apts. in a fine fireproof bldg. as low as $55. 24 hr. elevator service. 1142 S. Michigan.

6811 Paxton-av. Fair. 5252.
1-3 rm. newly dec., neatly furn. apts. Finest bldg. South Shore; blk. Jackson Pk Best trans.; hotel service; rates reas.

4121 DREXEL-BLVD.—3-4 RM. APTS freshly decor., comp. furn'd., quiet, priv. bath, real bedroom, inador, 3 closets, gas, elec., linen, Frigidaire, bus. L, surf.; reas

PRICED RIGHT—FREE ELEC. GAS, REfrig.; 4 rms., bedrm., 2 in-a-dor beds; nicely furnished. 1 ½ bl. L. 6054 Stony Island.

MUST SUBLET MY BEAU. 4 RM. APT. 24 ft. liv. rm.; new refr.; airy. So. Shore. I. C. Will sacrifice. Orenstein. 7527 Essex-av.

4610 ELLIS-AVENUE—3 ROOMS AND bath, electric refrigeration, gas and light furnished. Drexel 2085.

— — — CARLTON APT. HOTEL — — — 1-2 rm. front apts., refrig., $37.50-$45. 6440 WOODLAWN.

2-3 RMS.—LARGE, LIGHT, AIRY, HOTEL serv., nr. I. C., reas. 1605 E. 72d.Mid.3893

2444 MICHIGAN-AV.—PRI. STR. CLEAN AIRY KITS. free gas, elec.; $3-$7 wk.

6332 ADA—CLEAN, LIGHT, NICELY FURnished 4 rooms; gas, elec., and refrig.

4433 GREENWOOD—2 RM. KITNT.; NEW bldg.; nr. I. C., Kenwood L, surf.; reas.

BEAU. 2 RM. APT., NEWLY DEC., COOL; 1 block I. C., bus, surface. 6938 Harper.

2-3 RMS., BATH, SHWR., ELEC. REFR., $8 up. Wil-Jen Apts., 6543 Cottage Grove.

1-2 RMS.—ATTR. FURN.; ELEV.; FREE elec., gas, ref., $7.50-$8.50 wk. 1504 E.53d.

COMPLETE SERVICE—QUIET; L. SURF., R. I.; comf. rms.; cuts. 6808 Normal. Nor. 6001.

ELLIS-AV., 4055—1-2-3 R. APTS., NEWLY dec.-furn.; $4 up. Must see to app. Dre.3159

ELLIS-AV., 4055—1-2-3 R. APTS., NEW, dec.-furn.; $4 up. Must see to app. Drex.3159

3 BEAU. RMS. TO OCT. '36 OR '37; CHOICE loc., tw. beds., inador, refrig. Dorc. 8132.

6310 DREXEL—3 ROOMS, ELECTRIC REfrig., $8.50 wk.; also lt. hskpg., $4. $5.50.

NORTH.

NEW BUILDING
JUST COMPLETED.
Neo Classic furniture; Venetian blinds; 1½ to 3 room apartments. Very latest in all respects. Must see to appreciate. Price $47.50-$82.50. 6956 N. Ashland-boulevard.

LOYALTON APTS.
4630 BEACON-STREET.
Offers beau. furn. 1-2-3 rm. large apts.; complete serv.; nr. trans.; wonderful values at $40 up. Inspection will convince you.

NEWLY DEC. NEWLY FURN.
New General Electric Refrigeration.
$30 TO $45 MONTH.
Beautiful 1 room kitchenettes. 24 hour Switchboard, 2 blocks from Lincoln Park. Belland Apt. Hotel, 2256 Cleveland-avenue.

2 Rms., Near Lincoln Park.
1824 NORTH PARK-AVENUE.
[1800 N., 1 blk. W. of Clark-street.]
Elec. refrig., gas, lt., showers. $37.50 up.
NEW BLDG., NEWLY FURNISHED.

644 YORK-PLACE.
3 room bedroom apts. Reas. Nicely furn. Free refrig. 1 block north of Diversey; ½ block west of Broadway. Graceland 10140.

5644 RIDGE-AVENUE.
LARGE 3-4 ROOM APTS., FURNISHED, UNfurn.; near all transp. and lake. SHAY.

596 HAWTHORNE-PLACE.
Attractive 1 rm. Pullman kitnts.; everything furnished; elec. refrig.; $35 up. Buc. 0147.

LAKE VIEW APT. HOTEL.
1-2 rm. apts. Comp. Hotel service; reas. Attr. Daily-Wkly. Rates. 739 Belmont-av.

4310 CLARENDON-AV.
Attr. furn. 4½-5 rm. mod. 2 bedrm. apts. accom. 4-6; el. refriz.; mo. rates; 53 bus.

LIVE IN A BRAND NEW APT., $37.50 MO. 1 rm. kitchenette, free gas, light, refrig. Attr. furn.; comp. hotel serv.; exc. tran. ALDINE APT. HOTEL, 641 ALDINE.

4 RM. BEAU. FURN. APTS.; BEDRM. INador; liv. rm. dinet., etc.; $47.50 up; maid avail.; no child.; protec. bldg. 5559 Magnolia.

7 ROOMS, 3 BATHS, IN DE LUXE BLDG. Sheridan-road near Lincoln Park for mo. of August, $200. Address Y E 189, Tribune.

LAKESIDE PLAZA APTS. 1-2-3 RMS., NEWly dec. and furn., $7-$10 wk. 817 Lakeside-place [4750 N.].

4 RM. APT., $27.50—EL. REFRIG., FURnace ht.; nr. pk. 7306 N. Damen. Rog. 0642

KENMORE APT. HOTEL, 4618 KENMORE—1-2 rm. kitchen. apts.; pri. bath, $7-$10 wk.

2819 N. HALSTED-ST.—4 AND 3½ RMS. completely furn.; reas.; good trans.

4-5 RMS., NICELY FURN., $47-$55; BLK. Rog. Pk. L, lake. 6932 Lakewood. Bri.1089

6 R., NR. LK.; WELL FURN.; COMPL. new dec.; piano; rad. 814 Eastwood-av. Bit. 1416.

1662 FARWELL—MOD., LOVELY, BRIGHT 2 Rms. Free gas, G. E. ref. Bargain, $35.

NEW 3 RM. APTS., FURN. $37.50 bedrm. Indor; near "L." 5201 Wayne-av.Sun.0326.

5 ROOM FURN. APT.—NEWLY DECORATed. 729 Cornelia. Lake View 5106.

1½ ROOM KITNT., $32.50-$35; 24 HR. switchbd., maid serv. 5-19 Aldine-av.

MERRITT APTS., 931 LELAND—2-3 RMS. new furn. dec., hotel serv.; from $8.50.

STREETERVILLE APTS.—195 E. CHESTnut—1 rm. apts., $30; walking dist. loop.

DEARBORN, 1421—MOD. COOL 3½ RMS. pr. back pch.; furn. or unfurn.; nr. Lin.pk.

ATTR. KIT. APT.—FRIGID.; PRIV. BATH. hotel serv.; beau. lobby; $7. 841 Windsor.

6 RMS., 2 BATHS, VERY LIGHT; 3 BEDRMS.; frigid.; $50. 1031 Bryn Mawr. Buckingham 1785.

BEAU. 2½ RM.; RAD. PIANO. COMP. serv.; nr. lk. ex. trans. $50 up. Lon.2345.Apt.41

5941-45 GREENVIEW—2½ RMS. WELL maintained bldg., $45 up. Agent on prem.

DIVERSEY, 916—2-3 ROOMS, NEW DECOrated; elec., gas, elec. ref., linen; $40 up.

2525 N. CLARK—NEAR PARK; 1 ROOM Pullm. kit. furn.; $27.50 up. Div.9500.

NORTHWEST.

4142 KEYSTONE—1½-2½ AND 3½ RMS. RENT. $35 and up. See agent in building.

WEST.

THE CERVELL—MOD. RATES; ATTRACT. 1-2-3 r. kits.; compl. fireplc., lobby, elev.; all tr. Home atmos. 325 N. Austin. Col. 1078.

"THE CHATEAU"—1-2-3 RM. FURN. APTS hotel swbd.; twin beds; best trans. Gentiles. 330 N. Austin-bl. Vil.5500.Aus.8510.

ROSANNE KIT. APT.—MAID; REFR.—LOW rates. All trans. 4024 West End. V. B. 6870.

2127 JACKSON—2-3 RMS., COMPL. FURN. $6-$10; single rms., $3; excellent transp.

WANTED—TO RENT—APARTMENTS.

4 OR 5 RMS., HEATED, 3 IN FAMILY, S. of 55th—W. of Ashland-av. Yards 3619.

WTD.—SM. FURN. APT., S. E. OF CITY, nr. sch. State price. Address Y 376, Tribune

TO RENT—STORES.

South Side.

1025 E. 82D-ST.—NR. I. C. STA.—SIZE APprox. 16x65; wond. loc. for any line. Extremely reas.; fixtures. Wentworth 0430.

North Side.

928-30 BELMONT-AVENUE.
Two beautiful stores available now, suitable for ladies' ready-to-wear, grocery, market, tavern or others. Bargain price. Long lease if desired.
FIRST UNITED FINANCE CORP.
215 West Randolph-street. Franklin 1966.

BRICK STORE—5 RM. FLAT, $50; CORS. blvd., Lincoln-Racine. 1164 Diversey; $50.

Northwest Side.

ARMITAGE-AVENUE, 3039—EQUIPPED AS restaurant; low rent. Good location for sale; cheap. State 3155.

TO RENT—STORES.

Northwest Side.

— — — WANTED—DRUG STORE — — — For choice transfer line corner located in outstanding building; S. W. corner Cicero and Fullerton. Berkshire 3690.

West Side.

3633 W. 26TH-ST. — CORNER; BRIGHT windows; now dress shop. Crawford 0035.

TO RENT—OFFICES AND SHOPS.

Central.

82 W. WASHINGTON-ST.
WELL FURNISHED PRIVATE OFFICE PHONE AND SECRETARY SERVICE. $20. ROOM 420. ANDover 5696.

30 NORTH LA SALLE.
Single offices, carpeted, well furnished; good light; $35 to $45. Phone Dearborn 1776 JUDSON F. STONE, AGENT.

32 N. STATE, S. W. COR. WASHINGTON—Attractive offices; north light; night service; center Loop; sgl. rm. furn. $20; with reception rm., $35 up; beautiful desk space; phone; stenog. SWIGART & CO., Room 601.

200 TO 3,000 SQ. FT.
Modern bldg. Central loc. See our model office, $20 up. 20 E. Jackson. Harr. 7490 BAIRD & WARNER Management.

WESTMINSTER BLDG., 110 S. DEARBORN —Exceptionally desirable daylight offices. FRANKENSTEIN & CO., CENTRAL 5753.

FURN. PRIV. OFFICE—LIGHT COR. ROOM; carpet; secy. and phone serv. incl., $17.50-$27.50. 203 S. Dearborn-st. Webster 1693

NORTH AMERICAN BLDG., 36 S. STATE. ATTRACTIVE SUITES AVAILABLE. ROOM 1402. RANDOLPH 6160.

OFFICE STUDIO OR DESK SPACE—P.O. in bldg.; low rent. EDWIN J. BOWES JR. & CO., 154 E. Erie-street. Whitehall 6026.

MAIL-PHONE-USE DESK, $2 MO. 18 YRS. reliable ser. 56 W. Washington, R. 514.

TELEPHONE, SECRETARIAL SERV., INC. Mail-phone; 24 hour serv. 333 N.Michigan.

$1 MONTH — MAIL, PHONE SERV., USE office; reliable. 203 S. Dearborn. Rm. 901.

Outlying.

Maywood Office Space.
Excellent location for Doctors, Finance Companies, Insurance or any agencies. Adjoins Lido theater. 708 S. Fifth-avenue. McCarthy, Realtor, 24 N. Crawf. Ked. 8542.

Physicians and Dentists.
930 Belmont-avenue; beautifully appointed offices suites. Mod., corner. Priced right.
FIRST UNITED FINANCE CORP.
215 W. Randolph-street. Franklin 1966.

GROUND FLOOR SPACE, 15x22, AVAILAble; street and lobby entrance. THE EMBASSY, 2756 Pine Grove. Diversey 4440.

WANTED—TO RENT—FARMS.

5 ACRES, 7 ROOM HOUSE, BARN, GArage, in Cook county; option to buy. Address Y T 287, Tribune.

TO RENT—MISCELLANEOUS.

FOR RENT—NEWLY EQUIPPED LODGE halls and club facilities; reasonable rates. Apply Free Sons' club room, 316 N. Michigan-avenue. Phone Dearborn 3950.

WANTED—TO RENT—MISCELLANEOUS.

GARAGE WITH 2D FLOOR APARTMENT; close to loop. Address Y S 284, Tribune.

INDUSTRIAL PROPERTY.

FOR SALE CHEAP, CLARK-ST., NR. ADDIson, 2 story fireproof bldg., 130,000 sq. ft., high ceilings, stm. ht., elevator. Call Maxwell Realty Management Co., 3442 Lawrence. Independence 7000.

2226 N. RACINE-AVENUE—EXCELLENT first floor, 7,000 ft.; ht., spkd., lt. on 4 sides; rent reas. Geo. Gozder, Mohawk 2200.

4,000-6,500 SQ. FT.—LIST OF 42 MFG. places, $40-$125. Harrington. Ran. 2311.

FACTORIES. WAREHOUSES CHITTICK, INC. RANDOLPH 2380

18,700 FT., ONLY $150 MONTH; MILL bldg.; htg. plant; elev.; close in. Ran. 1828.

EXCEL. MFG. SPACE—14,000-31,000 SQ ft. All accommodations. Randolph 0334.

STORE AND BAR FIXTURES.

TAVERN AND STORE FIXTURES FOR every line of business new and used. Time payments CHARLES BENDER & CO. 608-614 N. WELLS-STREET. SUP. 2361.

STOOLS—WHITE PORCELAIN, 30 INCHES high. While 300 last, 75c each. $5 value 1148 W. Lake-street. Rear.

MARCEL CHAIRS, $6; WAVING MACHINE $45; dryers $7. PAIDAR, 1120 N. Wells-st.

WANTED—COMPL. RESTAURANT EQUIPment; used; no dealers. Fairfax 7570.

MEAT CASE—PORCELAIN FINISH; LIKE new; big barg.; terms. 551 W. Washington.

STEINER'S ELEC. COFFEE GRINDER; val. $350; price $125. 2159 Cuyler-av.

NEW AND USED TAVERN FIXTURES. Chicago Store Fixture Co., 1708 S. State.

HOME FURNISHINGS WANTED.

FAIRFAX 2835
BEFORE YOU SELL PHONE McLAUGHLIN.
WE PAY MORE FOR USED FURNITURE RUGS, ETC. ENTIRE CITY SOLICITED

Lawndale 0828
WE PAY HIGHEST PRICES FOR YOUR FURNITURE, RUGS, GRAND PIANOS, ETC. ALSO CALL ANYWHERE OR ANYTIME. EVENINGS PHONE CRAWFORD 4328.

Kedzie 1300
We pay more cash than any dealer for furniture, rugs, sewing machines, grand pianos, etc. Call us. Odd pieces or entire flat.

DREXEL 6006
WE WILL PAY HIGHEST PRICES FOR GOOD USED FURN. AND RUGS. WILL CALL ANY TIME—ANYWHERE.

LAKE VIEW 1071.
NORTH SIDERS PHONE US.
Just starting business; highest cash paid for several pieces or entire flats. Call day or night.

PHONE ROCKWELL 6900.
BEST CASH PRICES FOR FURNITURE, RUGS, SEWING MACHINES, AND GRAND PIANOS.

KEDZIE 3008 PAYS HIGHEST CASH PRICES FOR USED FURNITURE, RUGS, ETC. WE CALL ANYWHERE, ANY TIME.

LAWNDALE 0409—HIGHEST PRICES FOR 1 piece or whole house full of furn., rugs sew. mach. Gr. pianos. We call anywhere

SUNNYSIDE, 2070—WANTED AT ONCE, used furn. and rugs. Highest prices paid.

$ $ $ $ $ ROCKWELL 0901 $ $ $ $ $ WE NEED FURNITURE RUGS AT ONCE.

PARTY NEEDS FURNITURE, RUGS, GRAND pianos, linens, paintings, dishes. Lon.4110

CALL KEDZIE 2228 FIRST. MUST HAVE good used furniture immediately.

FOR LGE. APT. PARTY WANTS GOOD furn., rugs, gr. piano. Edgewater 1307

HOUSEHOLD APPLIANCES.

Electric Refrigerators.

Home Owners, Attention!
We have 24 reconditioned Norges, Crosleys, Majestics, Frigidaires, etc. which we will dispose of at less than ½ original cost. Fully guaranteed. Closing out 15 Zerozones as is, at $17.50.
220 W. HURON-STREET. OPEN SUNDAY.

BRAND NEW '35, 5 CU. FT. NATIONALLY known refrigerators; name cannot be advertised; original price $139.50; our price, $79.95. 601 Washington-boulevard and 9107 Commercial-avenue. Open eves. and Sunday.

1936 CROSLEY SHELVADOR SAMPLE, $69. Frigidaires, Norge, Gen. Elec. samples. Big discounts. E-Z terms. Recond. Kelvin., $39 EDISON'S WHSE., 766 W. Jackson. Op. eves.

NEW 1934-'35 DISCONTINUED MODELS—ELECTROLUX, $79; WESTINGHOUSE $69; CROSLEY, $49. Terms. Open evenings and Sunday. 712 West Jackson.

22 NEW REFR. FL. SAMPLES—STANDARD makes; lower prices. No money down. Trms. Op. eves. Sun. 4808 Belmont. Kil. 2834

NEW REFRIGERATOR, $89; USED FRIGIDaire, $39. Open eves. 7741 S. Halsted-st.

FRIGIDAIRES—LATE MODEL; LIKE NEW; cold control, $59. 6403 South Halsted.

FRIGIDAIRE—USED; 6 CU. FT.; $39.50. 701 W. Jackson-bl. Open Tues.-Thur. eves.

FINANCE COMPANY OUTLET—65 REPOS. elec. refrig., $38; terms. 2332 W. Madison.

REFRIGERATOR FOR SALE—8 CU. FT., $40. 540 Briar-place, Apt. 5-A. Bit. 6754.

Oil Burners.

FOR SALE — ACE OIL BURNER; GOOD condition; reasonable. Haymarket 2637.

Washing Machines.

15 BRAND NEW 1936 MAYTAGS AT 25% discount. 10 rebuilt and repossessed as low as $29; other makes, $7-$25. Thor, Easy, Horton, etc. 14 different makes, new washers on display, $15-$25 for your old one. New $150 refrigerator, $99. 2934 Lincoln-avenue. Graceland 5178.

1936 MAYTAG, THOR, GENER. ELECTRIC, Westinghouse on sale. New washers, $25. Edison's Whse., 760 W. Jackson. Op. eves.

THOR WASHER OR IRONER RENTED 50C a week. 3448 W. North. Alb. 0140.

Stoves.

AUTOMATIC STORAGE AND INSTANTANEous gas heaters; slightly used; guar., rebuilt, all sizes and makes, $22.50 complete. Automatic Water Heater Co. Ph. Cen. 8887.

UNIVERSAL, DETROIT JEWEL, LAPPAN etc. on sale. New ranges, $25. EDISON'S WHSE., 766 W. Jackson. Op eves.

Vacuum Cleaners.

FACTORY REBUILT VACUUM CLEANERS. Guaranteed. Phone Miss Arlen, State 0571.

BRAND NEW VACUUM CLEANERS, $9.50. 2722 W. DIVISION. BRUNSWICK 1847.

HOME FURNISHINGS.

(See Also Household Appliances.)

Furniture and Dept. Stores.

CLOSING OUT
Grand Rapids Factory and Furn. Mart Samples
DIRECT FROM JULY SHOW.
AT TREMENDOUS SAVINGS.
OPEN EVENINGS.

2 pc. living room sets	$17 to $90
Odd sofas and love seats	$15 to $45
Lounge chairs, all styles	$ 6 to $26
Pull-up chairs, 100 to choose from	$ 3 to $ 9
3 pc. bedroom sets various styles	$19 to $89
3 pc. modern bedroom set, special	$33
7-8 pc. dining room sets	$25 to $89
9 pc. modern dining-room set	$65
5 pc. dinette sets, special	$ 5 to $23
Twin studio couches	$ 5 to $24
Desks and Bookcases	$ 6 to $18
Wood beds, twin and full size	$ 6 to $ 9
Odd Dressers, Chests, Buffets,	
Chinas, dining tables	$ 6 to $19

RUG BUYERS, ATTENTION!
9x12 Colonial, modern, oriental, and Chinese designs ....$7.75 to $45
9x12 solid tone, twist weaves..16.75 to 39
Carpets and Laying at Contract Prices.

201 E. Ohio
1 Blk. East of Michigan-avenue at 600 North SECOND FLOOR. DEL. 9020.
WEST SIDE SHOWROOM.
4750 Washington
AT CICERO-AVENUE. COLUMBUS 9609.

471 E. OHIO-ST.
CORNER LAKE SHORE-DRIVE. [On the lake front.]
Furn. Mart Samples
OFFERED TO THE PUBLIC.
OPEN EVENINGS TO 9 P. M.
ALL NEW HIGH GRADE FURNITURE. THESE SAMPLES MUST BE SOLD.

9x12 rugs	$7.75-$69
2 piece living room sets	$29-$98
3 piece bedroom sets	$22-$89
7-8-9 piece dining room sets	$39-$98
HUDGIN. TERMS.	DEL. 5824.

BEAU. PAR. SETS, $29.95, $1 DN., $1 WK. A. B. C. Storage, 2525 Madison. Op. eves.

Central.

Furniture Mart Samples.
RUGS. ½ PRICE. RUGS.
Parlor Sets, $29-$69. Bedrm. Sets, $39-$69. Dining Sets, $29-$89. Dinette Sets, $10-$29. Terms. 4453 MADISON. Open Eves.

— — FURNITURE MART SAMPLES. — — Buxbaum Furniture Company.
154 EAST ERIE-STREET,
Second Floor. [TERMS.] Delaware 4781.

South Side.

7090 COTTAGE GROVE.
[Cor. 71st, S. Chicago avenue.]
FURNITURE MART AND FACTY. WAREHOUSE SAMPLES BELOW COST.
[Buy now, prices going up.]
3½ RM. OUTFIT COMPLETE, INCL. RUGS, $149; WORTH $500.
2 Yrs. to Pay—Open 'Till 10.

For Unpaid Storage Charges.
4 ROOMS, COMPLETE, $99.
ONLY $10 DOWN, BALANCE TO SUIT.
Allied Storage Warehouse,
4312 COTTAGE GROVE. NO BRANCHES.

JULY CLEARANCE SALE.
Parlor, bedrooms, and dining room sets..$29
9x12 American Oriental rugs...............$15
NELSON BROS.,
6910 COTTAGE GROVE-AVENUE.

DUNN BROS. STORAGE WAREHOUSE, INC. 6714-16 COTTAGE GROVE-AVENUE. Many bargains in new and storage furniture. 8-PC. TWIN BEDRM. OUTFIT....CHEAP OPEN EVES. AND SUNDAY. DOR. 2600.

IMPORT. & DOMESTIC RUGS, $15, $20, $25; parlor, bedrm., din. sets, $29-$39; terms; 3 room furn., $125; 4 rms. de luxe, $175. RAPP STORAGE FURN., 5746 S. Ashland.

ARMSTRONG LINOLEUM LAID FREE. Contract prices for stores, offices, homes. Inlaid 98c yd., felt base, 23c yd., rugs $8, $15, $35. 2940 Wentworth. Victory 2894.

— — — — WAREHOUSE SALE. — — — —
9x12 rugs..................................$10
Parlor, bedroom, dining room sets......$29
GOODMAN'S, 6821 S. Halsted-st. Open eves.

PARL., BEDRM., DIN. SETS, $25-$30; 9x12 rugs, $15; 4 r. new fur., $129; Tms. ALLIED, 6212 COTTAGE. OPEN EVES.

FURNITURE MART SAMPLES Parlor-bedr. set, $29. Oak dinette set, $11. Easy terms. 6047 S. Halsted-street. Open eves.

BIG SELECTION OF NEW AND USED rugs, $9 up. Shampay Karpet Kleaners, 4633 Cottage Gr.-av. Op. Tues., Thurs., Sat. ev.

UNUSUAL VALUE—7 PC. SOLID WALNUT set; $59, orig. cost $250; perfect. Schwartz Stge., 7012 Stony Island.

200 RUGS, $5 TO $35; STU. CCHS., $14.95 to $39; din., bedr., liv. sets, $22.50 to $49. Terms. SILVER, 235 W. 63d-st. Open eves.

BEDROOM SETS, $23; 300 RUGS, $8 UP. Parlor, Dining Room Sets, $19 up. Terms. NORMAL FURN., 6121 S. Halsted. Op. eves.

15 STORAGE LOTS; USED FURN. BARGS. JOYCE BROS., 5711 S. HALSTED.

SAC. PRAC. NEW FURN. 5 RMS., RUGS, etc.; will sep. Home Furn. Sales. Mid. 5838.

1,500 YDS. HALL AND STAIR CARPETS. 50 cents yard up. Grove Rug. 6738 Cottage.

North Side.

57 Lots—Storage Bargains.
Beaut. Parlor, Bedrm. and Din. Sets, $29-$39. Rugs. All sizes; Wiltons, Am. Orient. and Imported Rugs, $10-$15-$25. Odd Chairs, Lamps, Tables, etc. EASY TERMS.
GEO. EDLER STORAGE.
5820 N. Clark. Eves to 10 p. m., Sun. to 5.

IN SCHAULER'S STORAGE.
$25,000 repossessed sample furn. Terms. 2 years to pay. No finance company. Impt. Oriental pat. American rugs...$10-$25 $500 complete 4 rm. high grade furn...$149 4642 N. Western. Open daily to 9. Sun. 5.

"UNCLAIMED RUGS AND FURNITURE" on sale to public! Savings to 65%! Big selection of all size Rugs $5 to $25. Hi. Gr. Dining and Bedroom Sets reduced ½. WAREHOUSE FURNITURE COMPANY. 3531 NORTH CLARK-STREET. Dur. sale whrse open Sun. 11 to 5. Daily 9.

— REMER STORAGE WAREHOUSE — Clearance Furniture and Rugs. Beaut. Parlor, Bedroom, Dining Sets, $39. Rugs, $15; Kneehole Desks, Chests, $8.95. Beds, $2.95; Occasional Chairs, $5.25. 5822 NORTH WESTERN-AVENUE.

WE HAVE IN OUR WAREHOUSE THREE rooms of repossessed furniture, originally sold for $475. Will sell for balance due, $149. Terms. Wallen Fine Furniture Co., 3300 N. Clark-street. Bittersweet 2339.

SUMMER CLEARANCE OF SAMPLE AND Unclaimed Furn.—Rugs. Must clear warehouse this week! Rugs, $12; Springs, Beds, $2. 2735 Lincoln-av. Open eves. 9 p. m.

— STORAGE FURNITURE AND RUGS — KANE STORAGE CO. 2034 LINCOLN-AVENUE. OPEN EVES.

MUST SACRIFICE EXQUISITE FURN., rugs, stud. couch, radio, china, hangings, Misc. Will sep. Home Furn. Sales. Bit. 2171.

MUST SACR.—IMPORTED RUGS, 9X12 AND 10x14, and furn. of elegant home. Home sale starts at 10. 5416 Sheridan-road.

PARL., BEDRM., DIN. RM. SETS, $29-$30; 9x12 rugs, $10-$20-$25. Nelson Bros., 6310 Broadway. Open evenings, Sunday.

DESK AND CHAIR—1 DAY BED, COMplete; wicker rockers, porch swing, vanity. Private home. Wellington 2531.

FURNITURE ORIENTAL RUGS — ALL sizes, lamps, bric-a-brac; reas. Wel. 4245.

MUST SAC. BEAU. FURN. LAKE SHORE Home Furn. Sales at 6356 Kenmore-av.

DAVID STORAGE, 3238 LAWRENCE-AV.—Furniture and Rug Bargains. Terms.

Northwest Side.

BRAND NEW FOUR POSTER JENNY LIND. Also modern beds, $4.75; coil springs, matts, $4 twin inner spring studio couches, $15. Chicago Bedding Co., 3327 Milwaukee-av.

CLEANOUT WEEK—EVERYTHING TO GO. Parl., dining, bedrm. sets, $27; 9x12 rugs, $10; stud. couch stoves. Cash terms. Open eves. 10; Sun. 4. Baer Stge., 1927 Milwaukee.

— — MUST BE SOLD AT ONCE — — Parlor, bedrm., din. rm. sets, rugs, dinettes, occ. pcs., etc. Sacrifice. Cash or terms. 3660 IRVING PARK-BLVD. Open eves.

MUST SACRIFICE FURNITURE ACCOUNT of death. 2000 N. Leavitt. Arm. 9534.

West Side.

FACTORY DISTRIBUTORS.
Save up to 60% on samples.

$60 Parlor sets now	$29
3 pc. walnut bedroom sets	$32
7-8-9 pc. dining room sets	$35
9x12 Wilton velvet rugs	$16
Twin studio couches	$14
5 pc. oak breakfast sets	$10

OPEN EVES. 10 P. M.; SUN. 5 P. M.
4535 WASHINGTON-BLVD.
CREDIT IF DESIRED.

IN TUFT'S WAREHOUSE.
$25,000 FURNITURE MART SAMPLES. Parlor, dining, bedroom sets, $29-$39; imp. Am. oriental rugs, $15-$25. Cash or terms. ALLEN FURN. Open eves., 9; Sun., 5 p. m.
4444 WEST MADISON.

4 RMS., NEW FURN., $79; INCL. RUGS, lps., tbls., etc. Tms. 2949 Madison. Op. eves.

HORSES, HARNESS, AND WAGONS.

— COMPLETE LINE OF LIVE STOCK — 21 head of work horses, 1 saddle horse, 3 Shetland ponies, 14 head milk cows and springers; several stock bulls, few yearling heifers; 85 feeding pigs, 3 brood sows due to farrow soon. Some good milking goats. Model T truck; excellent condition. H. B. Yunker, 1st place east of Orland, on 143d Keane-avenue, Orland Park, Ill. Phone 142.

REAL ESTATE FOR SALE.

APARTMENT BUILDINGS.

South Side.

MORTGAGE HOUSE

liquidating several new desirable apt. buildings, 15 apts. and up; low prices; long term financing at 4½% and 5%.
FIRST UNITED FINANCE CORP.
215 West Randolph-street. Franklin 1966.

Owner Sacrifices to Save

other property—24 apt. bldg., 4 rms. each, 4½ times present low rental—lot 133x134; 1 block to "L" and shopping district. Income $11,100. Need $17,500 cash bal. $1,000 per year. [illegible] John L. Lynch & Co. Reg. 0670. Mr. Kroeber.

ST. SABINA'S PARISH—3 APT. BRICK: [illegible] Mr. Storey. Hem. 4300. [illegible] F. HALVORSEN CO. 3145 W. 63d-st.

74TH & CHAMPLAIN—2 APT. BRICK, 5-6 rooms, steam heat, $6,000; $1,000 cash. Triangle 4400.

MOD. APT. BLDG.—3 6'S, TILE BTH., BRK. gar., oil ht., best val. on market; terms. Barrett Bros., 9041 S. Ashland. Ced. 1600.

BEAU. 2 FLAT BRICK—STM. HT., 3 CAR brk. gar., in Brainerd. Radcliffe 4150.

North Side.

2 FLAT DE LUXE—6 RMS., SUN P.; 2 gar.; heat. [illegible] Consider reas. offer. Address Y S 352, Tribune.

30 FLAT NEAR LOYOLA L—INCOME $12,000. Price $48,000. Cash $25,000. Free and clear. Address F S 352, Tribune.

DANDY BRICK 2 FLAT—LARGE LOT, AT Granville-av. Price $9,750; terms. Exceptional value. John J. Kern, Sheldrake 8600.

6 APT.—5 AND 6 RMS., 2 GARAGES; STM. heat; 50 ft. lot; nr. Wilson L sta. Price $12,500. Address Y R 464, Tribune.

3 APT.—5 RMS. EACH—NEAR LOYOLA L; brick garage; Price $9,750; terms. Lloyd Realty Co. 1339 E. Clark. Cent. 5311.

2 FLAT—WINNEMAC, E. OF GLENWOOD. Oslund & Co. 5320 Broadway. Longb. 9032.

BEAU. [illegible] BRICK DUPLEX: $6,500. Rent $50. Terms. Rog. 0271.

BARG.—2 FLAT, 6-6 RMS.; PORCH; H. W. ht.; gar., nr. L-surf. pr. $9,950. Lon. 6343.

Northwest Side.

2 STORY BRK. BLDG., 5-5, 2 FURNACES, 2 car gar. $5,000. [illegible] Cash $1,500. Jacovelli Realty & Construction Co. 3911 W. CHICAGO-AV. KEDZIE 2235.

2 FLAT BRICK—5 & 6 ROOMS, HOT water heat, 2 car garage, bargain, $4,500. Terms. 1334 N. Campbell. Avenue 0326.

2 FLAT BRICK BUILDING FOR $6,500. 4-4½ stm. ht. Good income. Fine bldg. 3239 W. Division-street. Pr. Franklin 0576.

2 FLAT BRK.—FUR. HT., $4,500; $1,500 DN. Cott. [illegible] Alb. 1079.

$4,250 BUYS GOOD 2 APT.; 5-5 RMS.; LGE. lot. Terms. 3123 N. Sawyer. Ran. 0960.

West Side.

1325 S. HOMAN—2 FLAT BRK., $2,500, NR. Douglas-blvd.; steam heat; good cond.; no brokers. Henry E. Hirsch. Randolph 3021.

2 FLT. BRK. BLDG.—5-5 RMS.; FURN. HT.; $3,500. $1,000 cash. 3259 W. Van Buren.

BUSINESS PROPERTY.

South Side.

AN UNUSUAL OFFERING ON TODAY'S market. 1 story business block, excel. loc., fully tenanted by reliable tenants. Reorganization under 77-B completed and everyone happy. Entire issue of common stock representing equity offered at rea. price. No brokers. ADDRESS Y D 335, TRIBUNE.

5820 WENTWORTH-AV.—2 STORY BRICK. Large store with living rooms; 6 room flat above; steam heat. Sacrifice. Will accept $500 cash—no interest.
E. M. O'BRIEN & CO.,
111 W. Washington-street. Randolph 3062

North Side.

864 N. STATE-STREET—STORE AND 3 flats; brick bldg.; 100 ft. dep. Rent $4,000 yr. Price $9,000. Phone Franklin 7982.

GARAGE AND SHOW ROOM, 741-45 N. Wells. [illegible] Froebling, 741 N. Wells. Sup. 9752.

West Side.

1-STORY STORES, 12 YRS. OLD. 50X125 ft. corner, stove heat, rentals $2,500. Price $12,000. Call at 5645 W. Madison-street.

Suburban.

OUTSTANDING BUS. COR. AT HIGHWAY inter. in heart of fast growing, substantial south suburb. [illegible] Terms. Address Y M 448, Tribune.

HOUSES.

South Side.

NEW $200 REDUCTION. SAME LOW TERMS. $600 down. Greatest value at price in a good near city 5 rm. home ever known. 2766 Lake Park-avenue. English basement. [illegible] 217 W. 63d-street. Went. 1844.

5 ROOM BUNGALOW BARGAIN—7943 DANTE—Modern brick, close to I. C. [illegible]

7 ROOM DE LUXE RESIDENCE, 8207 CHAMPLAIN-AV.—Finest Chatham Field. Bargain $11,000. Very easy terms. WM. E. MOSEY & CO. Radcliffe 0100. 8533 Cottage Grove-av.

$1,500 CASH.

Will sacrifice modern 5 rm. brick bungalow with garage; good location; excel. transp.; only $1,500 cash; bal. like rent; small HOLC loan, payable monthly; positively no brokers. Address Y Z 426, Tribune.

LEAVING TOWN—$750 TAKES MY EQUITY in modern 5 room brick bungalow: h. w. ht., quality through. 8028 Dante-avenue.

North Side.

EDGEWATER BARGAIN.

7 rm. res., oil ht. 1511 Glenlake-av.; only $6,750. Mr. Sargent, BAIRD & WARNER. 1349 Morse-av. R. P. 1855.

— — FORMER PRICE, $18,000 — —
[illegible]

RESIDENCE—SEVEN ROOMS, NEW BATH and furnace; HOLC mortgage $1,785. Will sell cheap. Ph. Web. 5000. Rav. 9055. Rettig.

Northwest Side.

5139 SCHUBERT-AVENUE.

5 RM. BRICK BUNGALOW. LIKE NEW. Hot water heat, large plastered enclosed porch, 2 car gar.; $500 down. Open Sunday, 10-4, or call Mr. Zusera, Spaulding 8600

AIR CONDITIONED

Sauganash home, just completed. 5931 Keating-av. 7 rm. 2½ bath. [illegible] Mr. Foley, BAIRD & WARNER. 1349 Morse-av. R. P. 1855.

— — BIGGEST VALUE IN TOWN — —
NEW 5 ROOM HOME, $4,250.
[illegible] Address Y S 210, Tribune.

BEAUTIFUL 6RM. BRK. BNG., H. W. HT., canvassed walls, A-1 cond., Wellrum west of Laramie, $1,500 cash. [illegible] Realty Co., 5612 North-avenue. Merrimac 4401.

$300 DOWN AND $32 PER MONTH FOR 5 room bungalow [illegible] Address J 570, Tribune.

BRICK COTTAGE—5 RM.; CHEAPER THAN rent; $2,600; $300 req. bal. $15 mo. payments. Inq. 4004 Division-street. Spa. 5724.

ATTENTION HOME SEEKERS! SEE OUR 5-6 rm. brick homes, $4,000 up. A. J. SCHOECK & CO. 6134 Dickens.

2 FLAT HOUSE—5-5, 2 CAR GARAGE; [illegible] 2904 N. Mansfield-avenue.

SELL OR RENT ENGLISH HOME IN EDISON Park; [illegible]

5 RM. BUNG. WITH 3 RMS. IN ATTIC, for sale [illegible] Fullerton.

ONLY $500 DOWN AND $30 MO.—6 ROOM frame house. Address B T 335, Tribune.

5 RM. BRK. COTTAGE—LGE. LOT, ONLY $400 cash. Jacovelli, 3911 W. Chicago-av.

West Side.

BUNGALOW—6 RM.; GAR. FURNACE HT.; Ideal loc. 1224 N. Parkside. Col. 5027.

HOUSES BUILT TO ORDER.

WE BUILD, FINANCE HOMES ANYWHERE in Lake-Cook Co.; easy tms. American Home Bldrs., Inc., 5602 N. Ridge-av. Ardmore 4043.

WILL BUILD AND FINANCE ON YOUR lot. Lowest prices in Chgo. Albany 5682.

VACANT.

South Side.

SPECIAL—2 LOTS NEAR 85TH-WESTERN; [illegible] Address Y S 227, Tribune.

VALUABLE CORNER FORMERLY SOLD for $15,000. Need cash, will take $3,000. Address Y P 65, Tribune.

Southwest Side.

SACRIFICE FULL SECTION LINE BY ½ section lot: [illegible] Address Y L 500, Tribune.

Northwest Side.

BUSINESS PROPERTY—37½ FT. HARLEM-avenue, near Grand. [illegible]

REAL ESTATE—OAK PARK—AUSTIN.

SPECIAL BARGAIN—BEAU. 8 RM. STUCCO bung. [illegible] Rausch & Pfeuffer. Aus. 1360.

7 RM. BRICK HOUSE—4 BEDRMS. YAR. [illegible] Aus. 3121.

REAL ESTATE—SUBURBAN—SOUTH.

General.

$52 A MO. PAYS YOUR INT., INSUR. [illegible] Address X O 70, Tribune.

REAL ESTATE—SUBURBAN—SOUTH.

Beverly Hills—24 minutes to loop.

IRVING-AVENUE, SOUTH OF 100TH; 120X 126; will divide, to suit. [illegible] 9913 Walden-pkwy. Bev. 6800.

$7,150 2 STY. 7 RM. RES. NO. OF 99TH [illegible] Bev. 8102.

HIGH CLASS 7 RM. BRICK RES.—NR. R. I. R. R.; large wooded lot; h. w. ht. Stew. 3601

Midlothian—30 minutes to loop.

HOUSE WITH ¾ ACRE, 4 RMS. SURrounded by beautiful hedge. [illegible] 3747 W. 147th-street. [illegible] Open eves.

— — $50 DOWN—$50 — —
[illegible]

ANOTHER HANDYMAN'S CHANCE—$50 down, $15 mo. [illegible] 3747 W. 147th-street.

Morgan Park—35 minutes to loop.

6 RM. BRK. BUNG.—ELEC. REFR. [illegible] Call Victory 8987.

Flossmoor—33 minutes to loop.

ONLY $990 BUYS 2½ ACRES ON I. C. [illegible] Address L 97, Tribune.

REAL ESTATE—SUBURBAN—S. W.

General.

3¼ ACRES—600 FT. FRONT. HARLEM-avenue cor.; formerly $10,000; sell $1,750. Terms. $175 down, $20 mo. Hemlock 2159

REAL ESTATE—SUBURBAN—NORTH.

General.

People of Limited Means.

Investigate new low cost housing project; 10 brand new homes; near school; some beautifully wooded; new schools, transportation; all modern conveniences. [illegible] SKOKIE-BOULEVARD [illegible] Highland Park. [illegible] Phone Highland Park 3220 and we will gladly [illegible]

OPPORTUNITY FOR A PERSON WITH $250 cash to pick up genuine riparian right property [illegible] Address C O 579, Tribune.

DANDY 5 ACRE FARM — NEARLY 300 feet of concrete road frontage; [illegible] Address C O 576, Tribune.

DANDY 5 ACRE FARM—NEARLY 300 feet of concrete road frontage; [illegible] Address C O 576, Tribune.

NEW STUDIO HOME—2 BED ROOMS, ATtached garage; corner lot; 100x150; [illegible] Address C M 53, Tribune.

WOODED 60X140 — ½ BLOCK EAST OF Green Bay-road, just north of Lake Bluff; $200 cash; clear title.
ADDRESS C M 304, TRIBUNE.

Evanston—19 minutes to loop.

PARK-PL.—NR. SCHL.—ATTR. 5 R. HSE.; [illegible] Greenleaf 1929.

Kenilworth—28 minutes to loop.

FINE RESIDENCE IN BEST SECTION. [illegible] A. L. Walker, 49 S. Washington-street, Hinsdale, Ill. Tel. 742.

ONLY $12,000! CHOICE EAST SECT. 4 bedrms., 2 baths, 2 porches, 2 cars. [illegible]

Niles Center—24 minutes to loop.

ON CHURCH-KOSTNER—6 RM. STUCCO and oil, 2 lots, 1 with foundation-basement. [illegible]

Winnetka—22 minutes to loop.

UNMATCHED LOCATION FOR SECLUSION and privacy: [illegible] QUINLAN AND TYSON. Reg. 2616.

— — $1,000 CASH! — —
[illegible] Holycourt 3788.

REAL ESTATE—SUBURBAN—N. W.

General.

SMALL FARM, $175—$25 DOWN, $1 WK. [illegible] Merrimac 4301.

Arlington Heights—33 min. to loop.

SAC. 500 HOMES, LOTS, ACS., ETC.—PARK Ridge to Barrington. [illegible]

Mount Prospect—26 minutes to loop.

MOVE IN NOW. 5 RM. MOD. COL. HOME; [illegible] Price $2,900. Smith & Dawson. State 3861.

Norwood Park.

COMFORTABLE 6 RM. BRK. HOME, $4,500. Call Sun. or eves. Ryan. 6441 N. Newland.

Roselle—45 minutes to loop.

50 FT., $25; ACRES CHEAP; TERMS; NO salesmen. Write, Box 173 Roselle, Ill.

REAL ESTATE—SUBURBAN—WEST.

General.

Lake-st. Highway Sacrifice.

150x210 ft. corner, 20 mi. loop; gas, elec. [illegible] Republic 4703.

5 ROOM HOUSE ON 120X250 FOOT LAND adjoining Downers Grove on Burlington railroad. [illegible] Republic 4703.

LISLE

[illegible]

DU PAGE COUNTY, 19 MILES LOOP. [illegible] Address C S 53, Tribune.

FOR SALE—SMALL 3 ROOM HOUSE AND [illegible]

¾ ACRE—SUBURBAN ON STATE RD., 19 mi. from loop. [illegible] Address B Y 472, Tribune.

INVESTIGATE WESTERN SUBURBS FOR best buys. [illegible] Henry A. Miller.

Clarendon Hills—30 minutes to loop.

REPOSSESSED BARGAIN.

$500 cash, $45 month buys this house for $5,500. [illegible] Downers Grove, Ill.

Berwyn—17 minutes to loop.

2 APT. BRICK—5-5 RMS., ONLY 6 YRS. old. [illegible] DRAPER & KRAMER, INC., State 0083.

Elmhurst—24 minutes to loop.

5 R. BRK. ENGL. TYPE HOME: $4,750. [illegible] Address Y F 472, Tribune.

50 FT. ALL IMP. IN AND PAID, UNUSUAL buy. $750. Address Y C 75, Tribune.

Glen Ellyn—36 minutes to loop.

SEE IT AND YOU'LL LIKE IT—SMARTLY designed and substantially built [illegible] KLEIN & CO., 473 MAIN-STREET.

5 RM. BRICK BUNG. AND GAR.—CLEAR; [illegible]

5 BEAUTIFULLY WOODED LOTS NEAR the park. Glen Ellyn, P. O. Box 24.

Hinsdale—25 minutes to loop.

224 N. GARFIELD-STREET.

Biggest bargain in Hinsdale today. House now vacant—open for inspection.

Maywood—18 minutes to loop.

NON-RESIDENT OWNER WILL SAC. THIS [illegible] Aus. 1680.

Oak Park—16 minutes to loop.

See Real Estate—Oak Park, Austin.

Western Springs—23 min. to loop.

8 ROOM RESIDENCE, WOODED LOT—4 bedrooms, 2 baths [illegible] JOS. E. McCONAUGHY, REALTOR. 4367 Lawn-avenue. Western Springs 804.

REAL ESTATE—ACRE PROPERTY.

25 A. WITH 200 FT. LAKE ST. FRTGE.; 20 mi. out. $375 per ac. Greenleaf 3035.

REAL ESTATE—RESORT PROPERTIES.

Illinois.

WHY BUY NEAR A SMALL LAKE WHEN frontage just a few blocks from Lake Michigan [illegible]

50 FT. LOTS—FULL LAKE PRIVILEGES—[illegible] Longbeach 9087 for road map. Gentiles.

DREAM HOME—4 ROOMS, IN SUMMER paradise. [illegible] Address C Y 47, Tribune.

COZY COTTAGE—NORTHERN ILL.; FINEST lake; 1 hr. Chgo. For quick sale, $750. [illegible] Address C S 579, Tribune.

CHAIN O' LAKES, NR. ANTIOCH. $50-$150. [illegible] Briar. 8426.

Day By Day Story *of the* Experimental Farms

By Frank Ridgway

Selling Is a Problem.

July 23, 1936.

MANAGERS of the Tribune Experimental farms are beginning to harvest some of their test crops and forming contacts with processors to see what can be made from them. They find that it is not enough for a farmer to find out what he can grow—he must cooperate with manufacturers and merchants in finding a profitable outlet.

The managers are finding this to be one of the most interesting phases of their experimental work. They are hopeful that it also will develop into a profitable undertaking, not only for the Tribune's farms but eventually for other farms in this region.

Must Process Crops.

Several different kinds of crops are being tried out this year that must be processed before they are of any use. They include pyrethrum, artichokes, chicory, fiber flax, fiber hemp, ramie for fiber, and soy beans and perilla seed for oil used in making paint. An effort will be made to have all of these crops processed and followed through to finished products, thereby aiding in the development of new crops and finding new outlets for their products.

Pyrethrum is the first crop to be harvested at the Wheaton farm for processing this year. The flower heads have been cut and dried for use in manufacturing poisonous materials to kill insects. Two pounds of the pyrethrum flower heads have been sent to an eastern insecticide company's laboratories to be tested. The sample included one pound of heads harvested from plants grown from Japanese seed imported by the Tribune farms. It took 3,965 heads to make a pound. Another pound of heads of the Iranian [Persian] pyrethrum, produced from seeds imported from Iran, contained 4,365 heads.

Will Make Insecticides.

The pyrethrum is being analyzed by chemists to determine the amount of pyrethrin or poisonous material contained in the flowers. The small crop harvested this season will be made into insecticides and used in controling flies and other pests at the Tribune farms.

Potatoes Bake Under Sun.

The sun has been so hot at the Yorkville farm recently that workers say their potatoes are baking in the community patch. They have pooled their labor in hoeing and weeding a three acre patch all summer with the hope of having an abundant supply to be dug this fall for winter use.

Unfavorable weather has caused the potatoes to deteriorate rapidly. During the last few days they started to rot in the ground, making it necessary to dig them several weeks ahead of normal harvesting time.

Yesterday the men started digging the golf ball sized potatoes with the hope of saving at least a few for immediate use. They are plowing them up with a potato plow. The potatoes are so small that they fall through the bars into the furrow and the big, hard clods are rolled off to one side where the pickers ordinarily find the potatoes. In most cases there are only two or three of the tiny potatoes in a hill, although they have been grown unusually rich ground that should have produced enough to furnish an abundance of winter spuds for eight families on the farm.

REAL ESTATE—RESORT PROPERTIES.

Illinois.

LAKE COTTAGE FREE

Special Advertising Offer.

All new lumber, asphalt shingle roofing, doors, windows, plans, and architectural service to construct a charming 20x25 ft. cottage including porches. FREE with the purchase of an improved 40x125 ft. lake lot, 35 miles northwest of Chicago.
TOTAL COST $295. TERMS $2 WEEK.
Write for free literature and road map.
ADDRESS C J 446, TRIBUNE.

Indiana.

MODERN COTTAGE—85 MI. CHI. ON WEST side of Bass lake, 8 mi. south of Knox, Ind.; occupied by owner. Never been rented. Accomodations for 10 people. Large lot. Concrete sea wall, boat and pier. Inq. at Patterson cottage, Bass Lake or P. E. Patterson, 575 Broadway, Gary, Ind. Phone 7441.

LETTER OF CREDIT ON BARTLETT REALty Co. at Beverly Shores Property for $665.19. M. Phillips, 3123 E. 4th Tulsa, Okla

CEDAR LAKE—5 R. HSE., 100X100 FT. lot. Best offer. Ced. 3586. Pullman 7580.

Michigan.

DIAMOND LAKE FRONT FURN. COTTAGE—Lge. wooded lot, sandy bch., S. W. Mich. $1,200; tms. Kloss. 6842 S. Racine. Went. 8946

Wisconsin.

BEYOND COMPARE BEAUTIFUL

EDGEWATER PARK, TWIN LAKES, WISCONSIN.

The magnificent Simmons Estate, famous show place, now Edgewater Park, offers that which no other summer home development offers. A natural beauty spot—a fairy wood-ed wonderland with homes and homesites incomparable. 20 completed summer homes now ready for immediate occupancy at prices and terms that will amaze you! Every home different and equipped with all modern conveniences, running water, gas, and electricity. Edgewater Park was planned and designed for particular people and at prices within the means of every good citizen. Only 50 miles from Chicago. Edgewater Park invites you. Route 15 or 12 to Richmond, Illinois, turn right to property.

EDGEWATER PARK DEVELOPMENT CO.
215 W. RANDOLPH-ST. FRANKLIN 1966.
Tract office: Twin Lakes, Wisconsin.

— — YOUR BIG CHANCE. — —
Highest offer—Log Cabin, Stone Fireplace, 400 ft. front on beautiful Copper Lake, 80 mi. No. Wausau, Wis., surrounded lakes and streams. Excellent fishing, hunting. Summer or winter. Heavily wooded, beach, barbecue, child's log playhouse; landscaped, shrubs, evergreens. A beauty spot. Worth $3,000. Best offer in 2 wks. buys. L. K. TIPTON, owner, Irma, Wis.
P. S.—Somebody will make real money.

ON LAKE MICH., 7 MI. NO. OF PORT Wash. All year frame—Insulated—5 yrs. old, 7 rms., sun porch, sun ray rooms, 3 bedrms. Comp furn. Elec., water, septic systems. Landscaped. Lot 50x300. Riparian rights. Adjoining 100x300 optional at bargain. 3 car garage. Exclusive. No restrictions. Golf course ¼ mi. Beaut. sandy beach. Immediate occupancy. Cash $5,000. No trades. Owner, 2500 W. Vliet, Milwaukee. West 1604

— — MUST SACRIFICE — —
$1,500 SUMMER HOME FOR $750.
Large summer home, built for all year round living, with large screened pch., inside toilet; on beautiful water front lot. Ready to move in. All for $750. Worth $1,500. Good fishing, bathing, and boating at your door. Close to town in So. Wis. Only 1½ hrs. from Chicago. This is a real sacrifice.
ADDRESS Y L 469, TRIBUNE.

LIMITED NUMBER ONLY.

Beautiful large summer homesites, good swimming, boating and fishing at your door. Only a few minutes' walk from heart of town; 1½ hour drive from Chicago. $99; payments as low as $1 per week.
ADDRESS Y P 210, TRIBUNE.

LAKE FRONT COT. COMP., $1,800; PRIvate stone pier, dock, electricity, completely furnished; landscaped; would cost $5,000 to duplicate; 2½ hours ride. Large, beaut. natural Wisconsin lake; A-1 fishing, hunting, swimming. Take $300 cash, balance terms.
ADDRESS Y S 280, TRIBUNE.

WILL SELL 24 ACRES, DENSELY TIMbered with pines, 800 ft. of beautiful lake frontage, sandy beach, fine for children, high bank overlooking entire Post lake, with cottage never occupied; 2 car garage. Write Charles J. Hanzel, Elcho, Wisconsin.

Foreclosure — Cottage, $750.

Spanish type 4 rooms, worth $1,800. So. Wisc. lake, 65 mi. to Chgo. Good fishing, run. water, gas, elec., sand beach; $250 cash, bal. terms. Address B Y 462, Tribune.

MUST SELL NEARLY NEW 4 ROOM HOUSE on BIG LOT with large porch at lovely lake in South Wisconsin, 55 miles from Chicago; has electric; inside toilet; private well. ONLY $895. Terms, $200 cash, $15 month. Gentiles. Address C K 392, Tribune.

$2,000 LAKE FRONT 5 ROOM COTTAGE, $900. Part cash. Large beau. Southern Wis lake, 88 miles Chicago. Elec., run. wt.; 7 yrs. old. Built for use, not sale. Excel. fishing, sand beach. Private restricted. No agents. Address Y T 457, Tribune.

NEED MONEY — WILL SELL COTTAGE $600 complete; finest lake in all Wisconsin; full of bass, pike, wall-eyes; sandy beach; 2½ hour ride; take $100 cash, balance terms.
ADDRESS Y L 474, TRIBUNE.

LAKE FRONT SUM. HOME—RIPARIAN rights, heavily wooded lot 50x152. Hse. 26x38, 5 rms., 2 lge. pchs., run. wt., elec., 1¼ hr. Chi.; cost me over $2,000; will sacrifice for ½ restr'd.tms. Address F X 174, Tribune.

NAGAWICKA LAKE, 2 BDRM. EAST SHORE, 24 miles west of Milwaukee. All modern conveniences; excellent bathing beach.
ADDRESS G H 25, TRIBUNE.

FURNISHED COTTAGE—GAS, ELEC., WAT. in house $975. Tres. Best lake in Sou. Wis. 64 mi.; tms. Address C N 101, Tribune.

3 R. COT.—FINISHED AND PAPERED—[illegible] Chi. Gentiles, $790. Tms. Box 39, Salem, Wis.

TWIN LAKES, WIS.—5 RM. COTTAGE; large porch, gas and electricity; reas. George B. Herrmann, 4200 Greenview.

4 RM. COTT., 50 FT. LOT ON FOX RIVER. $600 comp. Address Y L 475, Tribune.

LUXURIOUS NORTH WOODS HOME, COMpletely furnished. Address J 372, Tribune.

REAL ESTATE—FARM LANDS.

Illinois.

160 ACRE STOCK FARM—REASONABLE; new hedge post and woven wire fence throughout, electricity, large coal deposits; mining district; near tri-cities.
ADDRESS Y T 56, TRIBUNE.

10 ACRE FARM—LAKE COUNTY; ABOUT 1 block Green Bay-road and 2 blocks north of Blanchard-road; price $150 acre; $20 cash, $20 mo. Address C O 287, Tribune.

BIGGEST FARM BARGAIN COOK COUNTY, 10 acres, partly wooded, facing improved section line; alt. 24 miles; $95 acre, $200 cash and easy terms. Address C O 578, Tribune.

FEDERAL LAND BK. FARMS, ALL TYPES, 80 to 320 A. 8760 Stony Island. Mid. 8880

13 AC. UP TO 90 AC. BEAUT. RAVINES, trees, farm land; 38 mi. North. Fra. 4456.

REAL ESTATE—FARM LANDS.

Indiana.

60 A.—GD. BLDGS., SOIL, TIMB., 2 HORSES, cow, calf, hogs, pltry., crops, mach., $1,000 down. Motz, 3955 Drexel. Oak. 5262.

IT WILL PAY YOU TO SEE US BEFORE you buy a farm. Floyd H. Mayne, 508 Gary State Bk. Bldg., Gary, Ind. Ph. 2-3278.

Michigan.

1 ACRE IN TOWN, CLOSE SCHLS., HIWAY, bus. Conv. dist. nice inland lakes, 6 rm. hse. H. W. heat; elec. garage, henhse., A1 land. $2,500. $500 down, $25 per mon., incl. int. FOR QUALITY BARGAINS see or write
DAVID ANDREASON, Sawyer, U.S. 12, Mich.

COVERT, MICH., 30 ACRE FARM; GOOD fruit land; 7 room house, out buildings, 7 acres timber; paved highway, 9 miles from SOUTH HAVEN 6 miles from railroad, 1 mile from bus line. Price $2,000. A. N. RIEHM, 1361 Westmoreland, Norfolk, Va.

215 FT. FRONTAGE ON BEAUT. ST. JOE river, S. Mich.; 3¾ acs., close town; ideal for poultry, farm, or summer home; only $445. Easy terms. Address C H 54, Tribune.

80 A.—CONV. DOWAGIAC; GOOD BLDGS.; alfal., fruits, stock and tools; barg., $750 down, bal. easy. Roessler, 140 S. Dearborn.

40 A. 5 MI. TOWN, STATE TRUNK LINE. Hse. $850; $250 cash, $10 mo. Free list. EVANS REALTY CO., FREMONT, MICH.

Virginia.

— — FINE 1,000 ACRE — —
VIRGINIA COUNTRY ESTATE
For sale account owner's age. Handsome modern home, attractive grounds, excellent outbuildings, 100 acres timber, balance fertile grazing and farming land. Creeks, brooks, springs. Rare opportunity to secure one of Virginia's finest places at reduced price. Photos and full details upon request. Also free catalog of other properties.
GEO. V. VENABLE & CO.
LYNCHBURG, VA.

Wisconsin.

RAILROAD LANDS IN UPPER WISCONSIN. Rich clay loam soil, best in U. S. for dairy, poultry, clover, potatoes, grains fruits and berries. Ample fuel. Good roads, towns and markets. Lowest prices; easy terms. Fine fishing and hunting. Send for Booklet 53. R. S. Claar Land Dept., Soo Line Railway, Minneapolis, Minn.

FOR SALE—GOOD CUT-OVER LANDS AND a few improved farms. A. E. Kaiser, Lumberman, Park Falls, Wisconsin.

RUSK CO. CUT OVER LANDS—GD. SOIL. 40 and 80 a. tracts. R. 1301, Bedford Bldg.

Miscellaneous.

FREE CATALOG FARM BARGAINS—8 MIDwest States. United Farm Agency, Dept. E. 30 N. La Salle-st., Chicago. Randolph 7113.

REAL ESTATE WANTED.

Apartment Buildings.

WE HAVE CASH BUYERS FOR APTS. AND bungalows. North of Lawrence. WALTER T. LARSON, 5157 N. Clark at Foster.

HAVE BUYERS FOR STOVE HEATED apts. near Belmont, East of Lincoln. Oslund & Co., 5320 Broadway. Longbeach 9032.

Houses.

WANT IMMED.—5 OR 6 RM. AUSTIN bung., brk. or fr.; gd. cond.; w. of Central. Rausch & Pfeuffer, 5831 Madison. Aus. 1360.

Business Property.

WANT TO LEASE GASOLINE STATION—North Side preferred. Give full particulars. Address Y F 185, Tribune.

WANTED—MASTER'S CERTIFICATES ON 1 story stores or business property. Describe fully. Address Y O 60, Tribune.

Vacant.

PRI. PARTY WILL BUY VAC. LOT SUIT. build. bung. Address Y S 285, Tribune.

Miscellaneous.

CAN USE IMPROVED OR VACANT IN ANY state for acreage near Chicago. No fees. Address C P 556, Tribune.

REAL ESTATE FOR EXCHANGE.

Vacant.

300 FEET TWO BLKS. FROM LAKE MICHigan, north of Illinois Dunes park, for improved or city vacant. Address C P 557, Tribune.

Farms and Acres.

10 ACRES NORTH—MAY CONSIDER AUTO as part payment or city vacant. Address C P 555, Tribune.

18 A. RIVER FRONT, NEW HSE. BLDGS. Sell-exch. Terms. Baffett, Holton, Mich.

REAL ESTATE LOANS, MORTGAGES.

LOANS AT ONCE

LOW COST. LONG TERM.
1ST MORTGAGE LOANS
On homes, also construction loans. Conv monthly payments. Assets over $9,000,000
BELL SAVINGS, BLDG. & LOAN ASS'N
208 W. Washington-street. Franklin 5445

FIRST MORTGAGE LOANS
REFINANCING. CONSTRUCTION.
On homes. Long term. Low rates.
MONEY CORPORATION,
100 N. La Salle-street. Franklin 9400.

LOWEST RATES.
ON RESIDENTIAL AND INCOME PROPERTIES.
SHARON MORTGAGE CO.,
105 West Madison. Randolph 5656.

MORTGAGES BOUGHT AT HIGHEST CASH prices whether defaulted or not. New mortgages made at very low rates.
Address C J 443, Tribune.

MONTHLY REPAYMT. LOANS ON HOMES up to 20 years' attractive rates. First Federal Savings and Loan Association of Chicago, 111 S. Dearborn. State 4373.

— — FIRST MORTGAGE LOANS — —
wanted on owner-occupied homes.
JOHN A. SCHMIDT INVESTMENT CO.
111 W. Washington-street. Franklin 2232

HIGHEST CASH PRICES PAID FOR 1ST mortgages on South Side Real Estate.
WM. L. SHARP & CO. 237 W. 63d-street

LOWEST RATES FOR CHOICE LOANS
DOVENMUEHLE INC.
110 S. DEARBORN-ST. ANDOVER 2200

LOANS ON HOMES, APTS., BUS. IND. Farms—Low rates. Address K 68, Tribune

S. YONDORF & CO. 105 W. ADAMS-STREET
5% residence loans. 4½% reorgan. loans

$3,700 MTGE. ON 2 FLT. BRK.; H. W. HT.; need money and car; discount. Alb. 1079.

STOCKS AND BONDS.

LOANS ON STOCKS, BONDS, REAL estate securities or other collateral.
MONEY CORPORATION,
100 N. La Salle-street. Franklin 9400

CASH FOR REAL ESTATE BONDS, MTGS., stocks, tax warrants. Continental Discount Corp., 68 W. Washington. Randolph 2721.

WE BUY REAL ESTATE BONDS, ASSESSment bonds, mortgages. STERN WEISSBURG & CO., 134 N. La Salle. Ran. 1187

AUCTION SALES.

WILLIAMS, BARKER & SEVERN CO.—Furniture, carpets, general household goods. 229 South Wabash, General Auctioneers. Telephone Harrison 3777.

LOANS—PERSONAL AND BUSINESS.

Personal Property and Salary.

How You Can BORROW at HOUSEHOLD

No Endorsers.
No Salary Assignments.

1. Whether or not you have furniture or a car you can borrow here if you can make regular monthly payments.
2. Payments on all loans are small. For example, the first payment on $100 is $8—the last payment is $5.15 on a twenty month schedule.
3. You do not need co-makers or endorsers.
4. You can secure the money quickly—the same day if you apply before 9 o'clock.
5. Rate on loans above $100 is less than the lawful maximum.
6. Repay at any time and reduce the cost.
7. Private offices. Your problem will have our sympathetic attention.

18—CONVENIENT OFFICES—18

28 N. Clark, Room 253.	Franklin 0888
105 W. Madison, 14th floor.	Franklin 0885
77 W. Washington, 10th floor.	State 0151
100 W. Monroe, 7th floor.	State 1777
1737 Howard-st., 2d floor.	Rogers Park 8320
4753 Broadway, 11th floor	Longbeach 7163
3959 Lincoln-av., 2d floor.	Buckingham 1006
2800 Milwaukee-av., 6th floor.	Capitol 3440
4710 Irving Park, 2d floor.	Pensacola 4570
6255 S. Ashland, 2d floor.	Hemlock 4510
2355 W. 63d-st., 2d floor.	Republic 4472
841 E. 63d-st., 4th floor.	Plaza 8360
6856 S. Halsted-st., 2d floor.	Englewood 5534
9204 Commercial-av., 2d fl.	So. Chicago 0103
11106 S. Michigan, 2d fl.	Commodore 3880
4010 W. Madison, 4th floor.	Kedzie 0704
Cicero—6012½ Cermak-road.	Cicero 6400
Oak Park—1140 Lake, 3d floor.	Euclid 503

HOUSEHOLD FINANCE CORPORATION.

Hear Edgar Guest—Tuesday evenings—WLS, and Sherlock Holmes, featuring Richard Gordon, Saturday evening on W-G-N.

Salary Loans
$25 TO $300.
No Endorsers
—TO THOSE WHO QUALIFY—
MONEY ON YOUR FIRST CALL.
FURNITURE LOANS
Only HUSBAND and WIFE are required to sign.
No Insurance Required
ON
AUTOMOBILE LOANS
SMALL MONTHLY PAYMENTS.
INFORMATION Cheerfully Given by Phone.
FOUR CONVENIENT OFFICES:
30 W. WASHINGTON-ST. Stop & Shop Bldg. Franklin 8924.
6317 S. HALSTED-ST., at 63d-st. Englewood 4010.
7 S. CRAWFORD-AV., at Madison-st. Nevada 7060.
1548 W. BELMONT-AV., at Ashland-av. Wellington 6700.
IMPERIAL CREDIT COMPANY.

LOANS ON YOUR OWN SIGNATURE
PERSONAL will advance you cash in 24 hours on terms that allow
PLENTY OF TIME TO REPAY!
FROM 1 TO 20 MONTHS.
All employed men and women are invited to VISIT, WRITE OR PHONE NEAREST "PERSONAL" OFFICE.
PERSONAL FINANCE COMPANY

4554 Broadway, 2d floor.	LONgbeach 4082
4770 Lincoln-av., 2d floor.	LONgbeach 1321
3982 Milwaukee-av., 2d floor. [Over Art Thompson's Clothing Store.]	PALisade 0989
757 W. 79th-st., 2d floor.	RADcliffe 8228
841 E. 63d-st., 3d floor.	HYDe Park 1472
2403 W. 63d-st., 2d floor.	REPublic 7229
4010 W. Madison-st., 2d floor.	NEVada 2134
OAK PARK—PERSONAL.	
1040 North-blvd., 2d floor.	VILlage 6840
CICERO-BERWYN—PERSONAL.	
6346 Cermak-rd., 2d floor.	BERwyn 666
HAMMOND—PERSONAL.	
5258 Hohman-av.	Hammond 603
ELGIN—PERSONAL.	
100 E. Chicago-st.	ELGIN 4285
EVANSTON—PERSONAL.	
708 Church-st., 2d floor.	GREenleaf 6081

LOANS UP TO $300
If you've been wondering how—to clean up past due accounts, how to meet current expenses, how to buy new summer clothes, or how to pay for a vacation—we believe we can help you.
We have a small monthly payment plan to suit you.
Your Signature Only
OR
Household Goods Co-Makers
A Simplified Loan Service.
Phone, write, or call to see us.
DAVIS Loan Company
301 CENTURY BLDG.
S. W. Corner State and Adams-streets. Telephone Wabash 2904.

Friendly Personal Loans
$30 TO $300
QUICK, CONFIDENTIAL SERVICE.
SALARY LOANS
On Your Own Signature
Also Furniture Loans.
Automobile Loans.
EASY PAYMENT SCHEDULE.
1 TO 20 MONTHS.
For almost half a century we have been rendering a friendly, confidential and liberal loan service.
Phone Central 4733
C. C. ERD
[ESTAB. 1888.]
7 S. Dearborn-st., Room 916.

LOANS ON JEWELRY,
Diamonds, Furs, Silver, Oriental Rugs, Bonds or Anything of Value. Highest Valuations. Rates Low as 1%. MEMBERS Chicago Assn. of Commerce.
CHICAGO LOAN BANK,
37 S. WABASH [cor. Monroe], 3D FLOOR.

WE HELP THE MAN
WHO NEEDS A LOAN.
Loans from $25 to $300.
Reduced rates on all loans.
T. B. WARD, INC.,
8 S. Dearborn, Room 408. Randolph 2060.

JEWELRY LOANS.
Rates as low as 1% quickly obtained.
A REFINED SERVICE.
ILLINOIS STATE PAWNERS ASSN.
140 N. Dearborn [Cor. Randolph], 2d Fl.

REQUEST LOAN BY PHONE—TRUSTEES SYSTEM LOAN CO. ANDover 2121.

— — LOCAL LOAN CO. — —
7 conveniently located offices.

LOANS—PERSONAL AND BUSINESS.

Personal Property and Salary.

QUICK CASH LOANS
REDUCED RATES
ON LOANS ABOVE $100.
4 Ways—No Endorsers
Auto Loans—Auto Financing.
Signature Loans.
Furniture and Combination Loans.
9—OFFICES—9

NORTH: 4903 Lincoln-av., Room 215.	Lon. 3456
LINCOLN-BELMONT: 3166 Lincoln-av., Rm. 244.	Bittersweet 3360
NORTHWEST: 4013 Milwaukee-av., Rm. 307.	Avenue 0443
ROGERS PARK: 1791 Howard-st., Rm. 214.	Rogers Pk. 0754
GARFIELD PARK: 1 N. Crawford, Room 415.	Van Buren 5040
OAK PARK: 137 N. Marion-st., Rm. 204.	Village 6886
Chicago phone:	Austin 2624
BERWYN-CICERO: 6428 W. Cermak-rd.	Berwyn 371
Chicago phone:	Lawndale 2882
SOUTH: 6308 Cottage Gr., Rm. 305.	Hyde Park 0604
ENGLEWOOD: 749 W. 63d-st., cor. Halsted.	Englewd. 1711

COMMONWEALTH LOAN CO.
BUSINESS ESTABLISHED 1887.

BORROW FROM TOWER
$25 TO $300.
IT'S EASY
IT'S QUICK
IT'S CONFIDENTIAL
and take as long as 24 months to repay.
SALARY, FURNITURE, AUTO, ETC.
LOANS ON YOUR
Signature Only
EASIEST REPAYMENT PLAN IN THE CITY.
3 Offices:
28 E. JACKSON-BLVD. .... HAR. 5100
6331 S. HALSTED-STREET...... NOR. 3020
4003 W. MADISON-STREET...... VAN 6464
South and West Side Branches Open Tuesday, Thursday Eves. Until 8 P. M.
TOWER FINANCE CORP.

MONEY ON ANYTHING OF VALUE—Federal State Pawners, 5 S. Clark-street

LOANS—$30 TO $300. L. T. BAKER & CO. 30 W. Washington, Rm. 1407. Ran. 6151

Business Loans.

$300 TO $50,000
Oldest Established Firm of Its Kind in Chicago
Offers a Quick, Friendly Service on Business Loans. Money Paid Within 24 Hours ON FIXTURES OR MACHINERY.
Factories, Laundries, Hotels, Restaurants, Food Shops, Bakeries, Bowling Alleys, Printing Plants, Repair shops, Meat Markets, Rooming Houses, Machine Shops, Cartage, Trucking Companies, Foundries, etc.
OUT OF TOWN READERS.
Prompt attention to inquiries from Michigan, Indiana or Illinois on loans of $2,000 up.
No Endorsers—Easy Terms.
REPRESENTATIVE WILL CALL.
F. BOLAND
215 W. RANDOLPH. FRANKLIN 1966.

$250 TO $50,000
Lower than Usual Rates
ON MACHINERY AND FIXTURES OF
Printing Plants, Factories, Rooming Houses, Laundries, Meat Markets, Restaurants, Repair Shops, Stores. Also loans on Accounts Receivable. Automobiles, Trucks, Merchandise in Warehouse.
ANYWHERE IN ILLINOIS OR MICH.
NO CO-SIGNERS REQUIRED.
A CALL WILL BRING REPRESENTATIVE.
National Acceptance Co.
ESTABLISHED 1921.
111 WEST MONROE. CENTRAL 5532.

BUSINESS LOANS.
Easy terms, $300 up. Phone, we will call. Century Fin. Co. 100 N. La Salle. Cent. 6661

2 YR. LOANS, $500 TO $5,000; MO. PAY. La Salle Finance, 160 N. La Salle. Fra. 3411

MUSICAL INSTRUMENTS.

Pianos and Players.

5 GRAND PIANOS WILL BE SOLD FOR small balances due on account. Also 2 small uprights. OPEN TONIGHT TILL 9 P. M. Just take over weekly payments of $2; no down payment to responsible party; offers exceptional value for some one. Answer quick. Must move immediately. Phone Wabash 6900. MR. PIERCE, Manager Finance Dept.
BALDWIN PIANO CO., 323 S. WABASH-AV.

— — NOW IN PROGRESS — —
WURLITZER'S ANNUAL JULY SALE of PIANOS. Floor Samples Demonstrators, and Used Grands and Uprights. Savings to 40%. Small down payment. Low terms. Old Pianos in exchange. Wurlitzer [new location] 111 S. Wabash-avenue. Open Evenings.

SMALL SIZE PIANO—IDEAL FOR APARTment. Reduced to only $65. Reconditioned. Terms, $1 per week. P. A. STARCK PIANO COMPANY, 16 North Michigan.

SACRIFICE BEAU. $1,400 GRAND, WOND. cond., for cash, $150. 5408 W. North-av.

BEAUT. BALDWIN GRAND—SAC. FOR ¼ of original price. 6512 N. Clark-street.

VERTICAL GRAND—WALNUT CASE, $190. Moist Piano Co., 8th flr., 209 S. State.

$385 BABY GRAND DEMO., SPEC., $295; terms. Cable Piano Co., Wabash-Jackson.

ADAM SCHAAF GRAND—LIKE NEW, $245. Tms. Room 604, Republic Bldg., 209 S. State.

WANT USED GRAND PIANO FROM PRIV family; pay spot cash. MERRIMAC 3217

$110 BUYS APT. GRAND PIANO; GOOD condiion. Kart, 3119 Lawrence-av.

WANTED — USED GRAND PIANO FROM private family for cash. Merrimac 7916

LYON & HEALY SMALL SIZE UPRIGHT. $40 cash. 3933 N. Kedzie-avenue.

CABLE GRAND PIANO — LIKE NEW; cheap for cash. 6242 West Grand-avenue.

Wind, String, Etc.

STRING BASS, BRAND NEW; COST $160; sac. for $100; pri. ply. Ran. 1200, Loc. 731

Accordions.

PIANO ACCORDIONS—FOR SPECIAL BARgains in all models see Chicago Musical Instrument Co., 309 S. Wabash. Harr. 4884.

RADIOS, SUPPLIES AND SERVICE.

LET US PROVE

that summer time reception is better on a custom built Scott Radio. See and hear the new 1937 FULL RANGE HIGH FIDELITY MODEL, now on display at our studios daily 9 a. m. to 9 p. m. except Sunday. We still have a few reconditioned 12 and 15 tube models at $85 and $125. These are guaranteed for 5 years, same as new set.
E. H. SCOTT RADIO LABORATORIES,
4450T Ravenswood-avenue. Longbeach 5172

PHILCO, ZENITH, RCA, VICTOR, ETC.—Home and auto radios, samples, $18; comp. values to $69; used sets, $10; midget, $5. EDISON'S WHSE. 766 W Jack. Op. eve.

NEW 35 GEN ELEC AUTO RADIO REG $44.95 spec. $24.95 Motorola Philco used radios $5-$10 2005 W Washington.

AUTO RADIO—1936; DASH DIAL......$14 Others $10. 1346 S. Michigan. Op. eves.

LARGE STOCK OF EXCHANGED RADIOS. Lyon & Healy, 243 South Wabash-avenue.

Service, Repair, Etc.

— — GUAR. RADIO SERVICE, $1 — — —
ANY SET. ALBANY 6460.

DOGS, BIRDS, POULTRY, ETC.

Dogs.

9401 S. Western Av. Kennels.

Ped. Sealyhams, Cocker, Wire, Springers, Poodles, Chow, St. Bern., Pom., T. Fox, Bost., Coll., Shep., Beagles; grown pups, many others. Always open.

ALL POPULAR BREEDS—LORING'S KENnels—Clean, reliable, well stocked. Try us. Pups, $5 up. Dogs boarded, clipped. River-rd. blk. n. of Irving Pk.-blvd. Franklin Pk. 2174.

8933 S. WESTERN-AV.—DACHSHUNDS, Wires, Cocker, Chow, Bost., Shep., T. Fox, Collie, Scot., Beagle, Poms., Spitz, Rat Ter., Sprin., Pol., wat. dogs, pups, $1 up. Dogs clip.

REGISTERED GREAT DANE PUPS—Schnitzelbank on Waukegan-road, ¼ mile north of Dempster-street. Morton Grove.

SCOTTIES AIREDALES BOSTONS, WIRES Cockers, St. Bernards; other pups, $2 up. Waukegan-road, ½ mile north of Dempster.

SELLING OFF PUPS—PEDIGREED BLACK Scotties, Red Cockers, Boston Terr., Wires, $10-$25. Show types. 524 N. Cicero-av.

SHEPS FOX TERR'S BOSTONS WIRES Scots, Dachs, others. 2413 W. North-av.

CHINESE CHOW PUPS—5 MOS. OLD. 126 E. 42d-street, 1st apt. Boulevard 6187.

FINE MIXED FOX TER.-COCKER SPAN. pups; housebroken; cheap. Fairfax 3135.

BUSINESS OPPORTUNITIES.

Businesses For Sale.

AUTO WRECKING AND PARTS—N. W. LOC. Sell all or half. Kildare 1547.

BARBECUE—FINE LOC. WEST SIDE. DOing good business. Mansfield 8170.

BARBER SHOP—2 CHAIRS. ESTABLISHED trade. 4547 Montrose-avenue.

BARBER AND BEAUTY SHOP—ALSO FIXtures; new, used. PAIDAR, 1120 N. Wells.

BARBER SHOP—3 CHAIRS. ESTABLISHED bus.; cheap rent; reas. 3131 Milwaukee.

BEAUTY SHOP—GOOD LOC. IN OAK PARK. New eqpt.; excel. opp.; good going bus.; reas. rent; beautiful living quarters. Sac. acct. illness. Address C K 395, Tribune.

BEAUTY PARLOR FOR SALE—SUPPLIES, equipment; cash; easy terms; catalog sent. GIBBS & CO., 21 S. WABASH-AVENUE.

BEAUTY SHOP—OPP. 2 THEATERS, N. W. Leav. city. $500. Address Y O 155, Tribune.

BEAUTY SHOP—MOD. EQUIP. IN HOME; 3 rm. liv. qu.; rt. $35. Fair. 1959; vr. reas.

BEAUTY SHOP—EXC. LOOP LOC.; STEADY clientele; reas.; low rt. Dearborn 1642.

BEAUTY PARLOR — LARGE SHOP. NEW equip. Will consider partner. Arm. 3161.

BEAUTY SALON — MODERN, 6 BOOTHS. Estab. $2,500. 5846 W. Chicago-avenue.

CANDY-GROC.-CIG.—COR., OLD EST.; NO comp.; rt. $18, with light 4 rm. furn. flat; $575; terms. 2028 W. School-st., 3300 north.

CANDY, CIGARETTES, ICE CREAM, MAG., Stationery—Nr. large theater; $750; lv. city; terms; gd. bus., rms. 3326 N. Clark-street.

CANDY, CIG. SCHL. SUPPLY—RENT, $25; st. ht., liv. rms. Sac. 2716 Chicago.

CANDY, CIGARS, MAGAZINE, TOYS—GOOD location. Bargain. 4128 Milwaukee-av.

CIGARS, CANDY, SCHOOL SUPPLIES — Est. 16 yrs.; $1,000 cash. 2159 Cuyler-av.

COTTON DRESS SHOP—GOOD LOC. SEV. lines; liv. rms.; stm. ht.; lv. c. Bit. 4403.

DEL.-GROC.—EST. HI CLASS PAYING BUSIness, rt. $45; st. ht., living quarters; lifetime opp. Price $1,400, ½ cash. Trial given. 4944 Milwaukee. Palisade 4352.

DELICATESSEN—OLD EST.; GOOD BUS. Well stocked. Low rent, living quarters. Barg. full price, $660. 10637 Michigan-av.

DEL.-GROC.—EST. 30 YRS. NO COMPET. Elec. fixts.; big stock; rt. $20; 3 rms. $350 cash, bal. $300; tms. 4014 N. Drake-av.

DEL., CANDY, CIGARS—APT. BLDG. DIST.; gd. bus.; $25 rt.; stm. heat; $775; terms; rms.; rare barg. 5531 Irving Park-blvd.

DELIC., CANDY, CIGARS—EST. RT. $35; liv. rms. Sac. quick sale. 2645 Lawrence.

DEL.-GROC.—OLD EST., SAC., $300 DN., RT. $25. 5 rm. flat, fine loc. 1720 Clybourn.

DELICATESSEN-MILK STORE—PR. $250; 4 liv. rms., rent $22.50. 3110 N. Racine.

DEL.-GROC.—COMP. STOCK; FULLY EQUIP. Call 8-12 a. m., 8-10 p. m. 3928 Elston-av.

DELICATESSEN-GROCERY—GOOD LOCALity. 4943 Foster-avenue at Elston-avenue.

DELIC., MILK STORE—REFG. DISPLAY count.; exc. loc. 6836 Windsor-av., Berwyn.

DELIC. GRO. CANDY—GD. LOC. RT. $20. Liv. quar., rl. barg., terms. 2856 N. Halsted

DEL.—NICELY EQUIP.; RT. $25; SM. HT. Good bus.; sac. illness. 5494 Dorchester.

DRESS SHOP—OLD ESTAB.; BEST OUTlying cor Chicago; must be sold at once. Sickness. Address Y G 72, Tribune.

FISH STORE—ACCOUNT DEATH; GOOD LOcation; est. 20 yrs. 2261 Wentworth-av.

FOOD SHOP—EST. BUS.; RT. $35 MO. with rooms. 2144 E. 75th-street.

GAS STATION—3 INCLOSED PITS. RENT 1c per gallon; sacrifice for quick sale. 1535 W. 59th-street.

GAS STA.—OVER 6,000 GAL. MO. 1935. NO disc. Can double with proper management. $200 rent. Dep. ref. 4656 S. Kedzie.

GAS STATION—CO. OWNED; 12,000 GALS.; fine oppty. to reli. party. 5356 Addison.

GAS STATION—GOOD GALLONAGE. $500 and $300 dep. on lease. Merrimac 2250.

GAS STA.—ENC'SD; WASH AND GREASE. Good bus. Sm. cash req. 5835 Grand-av.

GENERAL STORE FOR SALE—AS GOING business; excellent opportunity. Apply W. H. Ayers, Gratiot, Wis.

— GROCERY — THRIVING BUSINESS — Restricted location: Rogers Park; large stock; estab. trade; living quarters; reasonable rent; excellent oppor. for couple; $1,200 cash, bal. tms. 2001 BIRCHWOOD-AVENUE.

GROCERY STORE ON SOUTH SIDE; REAsonable rent; doing cash business; must sacrifice account ill health; no brokers. Call Durand-McNeil-Horner Co., Sup. 9560.

GROCERY STORE—IF YOU BELIEVE THE chains have the ideal settup, investigate! Good reason for selling. 6552 S. Kedzie.

HAMBURGER-LUNCH RM.—GOOD BUS.; thriving community, nr. large theater; elec. refrig., rt., $30; barg. 9438 S. Ashland.

HAND LAUNDRY—WELL ESTAB. CLEARS $22 per wk. Will teach business. Best cash offer. 5513 Division. Call Saturday afternoon.

HAND LAUNDRY AND CLEANING STORE—Excellent location. Reas. Hyde Pk. 1119.

LIQUOR STORE—NORTH SIDE; DOING APprox. $500 weekly; $2,000 cash required. ADDRESS Y K 491, TRIBUNE.

LUNCH COUNTER—GOOD GOING BUS., 1½ blks. Whelan pool and large picnic area. Acct. illness. 6339 Devon. Can. 4061.

LUNCHROOM—SOU SH HOTEL AND APT. district. Long estab., good bus. low rent. Barg., acct. of illness. 7161 Exchange-av.

LUNCHROOM-DELIC. — FOUNTAIN ETC. $300 wk. Liv quarters, reas. rt. Good opp. for a living. Sacr. quick. Crawford 5914.

LUNCHROOM AND APT.—SMALL. GOOD location. Will sacrifice. 5356 Broadway.

LUNCHRM.—HAMB. MOD. FIXT. REAL spot. Cheap. Cash. 2417 Peterson [6000N.].

MEAT MARKET—FULLY EQPT. EST. 15 years. Won. opportunity. Must be sold this week. Full price, $350. 259 W. 75th-st.

MEAT MARKET—MODERN ELEC. REFRIG. Reas. Call bet. 7-8 p. m. Juniper 7150.

MILK ROUTES [2]—NORTH SIDE. ADDRESS H 479, TRIBUNE.

MILK DEPOT AND DELIC.—LIVING QUARters. Rent $20. $450 cash. Wel. 2110.

MILK-GROCERY—CORN. LOC. EST. BUS. Barg. $800. Acct. illness. 5449 N. Clark.

PAINT ESTAB.—WHOL. AND RET. BUS.; $450; $250 dn. Address X N 497, Tribune.

PRESSING, DRY CLEANING, REPAIRING—Alteration shop, fully equipped, established business. Must sell at once. Ill health. Hoffman press-sewing machine, 4 h. p. steam boiler, 2 wall cases, 1 show case, large fan, check protector, large quantity dress and suit bags, imprinted. Enjoying exclusive business one largest hotels Illinois. Come, stay week, investigate. First $700 cash takes shop compl. Address G H 15, Tribune.

RADIO SHOP—INCOME $50 WEEK; ESTAB. 2 years; must sell. Edge. 0630.

RESTAURANT-TAVERN—NO. WEST SIDE; estab. 10 yrs., over $30,000 year gross sales. Other interests force this sale of this money maker. Address J 576, Tribune.

RESTAURANT—ESTABLISHED 10 YEARS. Best section north side; excellent daily business. Partners disagree. Investigate. Address J 322, Tribune.

RESTAURANT—GOOD BUSINESS, LOCAtion, liv. qtrs. 124 Addison, Elmhurst, Ill.

RMG. HSE.—18 CLEAN, WELL FURN. RS. Rt. $115. Heat and Jan. Free. Pr. $1,000, tms. Steinbock & Alexander, 160 N. La Salle

RMG. HOUSE—46 RMS.; SOUTH; $1,000 cash req. M. De Woskin, 105 W. Madison.

RMG. HSE.—24 KITNETS., RT. $75 MO. 3 yrs. $750 handles. Bittersweet 5300.

SALOON—FOR SALE—REAS. PRICE. HANNIBAL, MO. Address G H 19, Tribune.

SAUSAGE STORE FOR SALE—ACCT. OF illness. Bargain. 1478 Milwaukee-avenue.

SHOE REPAIR—[2]—CASH OR TERMS. Rent $15; bus. dist. 412 W. North-avenue.

STATIONERY STORE—EST. 22 YRS. SAC. $4,000 cash. Acct. ill. 3827 Broadway.

SUPER SERVICE STATION — 20,000 GAL. average; 200 washes; 250 greases per mo. North Side. Address Y F 479, Tribune.

SACRIFICE ! ! !
Because of Illness.
TAVERN.
Going business; good location; excellent equip., tables, chairs, 50 ft. bar; plenty of space; tms. to suit. Address Y S 286, Tribune

TAVERN-RESTAURANT—SEATS 100. MOD. bar, tables, refrigs., equipt.; 60 ft. frontage, exc. business; nr. Halsted; reasonable. Partners disagree. 663 W. 63rd-street.

TAVERN—100 SEATS AND GARDEN; FOR quick sale $1,700. terms; reason for selling leaving city. Palisade 8308.

TAVERN — TRANSFER CORNER, $1,400. 4353 Elston-avenue, corner of Crawford-av.

TAVERN—ON ACCOUNT OF OTHER BUSIness. Phone Pullman 7580.

TAVERN—REAS.; LOW RENT; MUST SELL account other business. 6036 Broadway.

TAVERN-NIGHT CLUB—100 SEATS; ESTB 3 years. Good business. Ph. Eng. 10162.

WINDOW SHADE SHOP—EXC. OPP.; WELL est. bus., North; rent $25; 5 yr. lse.; cheap. Sell acct. illness. No exp. nec. Briar. 7733.

FOR SALE OR TRADE—MODERN TEA room and tourist home. The most popular business of its kind in the central part of Wisconsin, 8 bedrooms, living room, 3 dining rooms, 3 baths, full basement, new heating system, completely furnished large kitchen, lovely landscaped grounds. Very prosperous business, serving as many as 200 guests on a Sunday. Permanent guests if wanted from local people. Will trade for desirable property in the state of Wisconsin. Will not refuse any reasonable offer if taken at once. Write: ANNE OF GREEN GABLES TEA ROOM, Anna K. Flagg, proprietor, Waupaca, Wis.

2 CLEANER-LAUNDRY STORES — LOOP hotels. Low rent. Rm. 111, 8 N. Dearborn.

IF THE KIND OF STORE OR BUSINESS you want to buy is not offered for sale today why not advertise in the Business Opportunity Wanted Column? Stop in today at the Tribune Want Ad Office, Madison and Dearborn-streets, or call Superior 0100. Ask for an Ad-Taker.

Partnerships and Investments.

MECHANIC-PARTNER—TO INVEST SMALL amt. in gar. combined with Super Serv. stat.; must be all around mech. 5000 N. Crawford.

MECHANIC-PARTNER—INVEST SM. AMT. in gar. combined with super-serv. stat.; must be all round mech. 5000 N. Crawford.

ATTRACTIVE INTERSTATE HAULING CONtracts; tractor trailer owners or parties able to buy. Hitchcock, 2900 West Taylor-street.

BUSINESS OPPORTUNITIES.

Distributors.

RELIABLE MAN WITH SMALL CAPITAL can secure excellent territory to manage distribution of piston rings, embodying new principles that sell on sight. This is a real opportunity and we invite strict investigation at our branch. 8608 S. Halsted. HI-CO. Corp.

NEW AUTO. TRAILER FACTORY IN PROduction wants local or National Distributor. Trailway Coaches, Sandwich, Ill.

Concessions, Locations, and Leases.

MODERN DRUG STORE AND LUNCHEONette—New building, finest down town location. Fixtures recent manufacture. 20 foot fountain, complete kitchen and pharmacy. Whelan agency, clean, complete drug stock. Lease, percentage rental; business operating at a profit. Other interests expanding, require immediate disposal. Will make tremendous sacrifice for quick sale. Address G H 21, Tribune.

GAS STATION—LUNCH STAND, LIVING house, Lake Renwick, Lincoln Highway, near Joliet. Phone Plainfield 7031.

STEAM TABLE CONCESS.—PAY NO RENT or lights. Reas. 747 N. Clark-street.

Business Service.

PROFESSIONAL OPPORTUNITY — WANT skilled, artistic, all round woman's hairdresser with clientele to be associated with international scalp specialist; Washington-st.; well established in Chicago; conditions and surroundings unusual. Interview arranged. Dearborn 1042.

ENGINEER AGENCY WILL CONSIDER representing on the west coast and foreign markets manufacturer of products sold to the construction industry trades. Firm representative will be east for conference on July 20, etc. Address G F 42, Tribune.

— — — MANUFACTURERS — — —
Do you want national distribution at minimum cost? Experience appointing jobbers or retailers. Product must have merit. Address Y 438, Tribune.

COSMETICS—PRIVATE LABEL BRANDS. Manufactured in accordance with your own formulae or specially formulated for you. Van-Stone Laboratories, Evanston. Uni. 8090.

Business Equipment.

NESTLE PERMANENT WAVING MACHINE and a chiropodist chair. Perfect condition. Call evening. 6624 E. Marquette-road.

CHEV.—'28 CONCESSION TRUCK, EQUIP. for waffle bus., etc.; cheap. 921 W. 51st-pl.

WANTED—USED PEANUT AND MERCHANdising vend. machines. 2144 Van Buren.

Wanted.

— — — SELL YOUR BUSINESS. — — —
ALL KINDS, LARGE OR SMALL.
CASH BUYERS FOR MFG. PLANTS.
LANG & CLARK, INC.,
10 N. CLARK. SUITE 406. CENT. 5115.

YG. LADY, EXC. REFS., WILL INVEST some cap. with services in well est. bus. which will stand invest. Pref restau., tearm. or mfg. bus. Address H 424, Tribune.

WANTED—LIVE TRANSIT CORNER. WILL take future option; would consider other location for tav. Call Fairfax 8245, 7-8 p. m.

WILLING TO INVEST $10,000 WITH SERVice in any profit showing business. Address H 480, Tribune.

WANTED TO BUY A COMPLETE WOODworking plant, preferable a handle factory or handle machinery. Address G H 3, Tribune.

JEWELRY, OLD GOLD, ETC.

CASH FOR OLD GOLD
DIAMONDS, JEWELRY, GOLD TEETH, PAWN TICKETS, WATCHES, SILVER.
This institution is operated by public-spirited citizens to help you obtain cash.
MEMBER Chicago Assn. of Commerce.
ESTABLISHED 1900
Chicago Gold Smelting Co.,
37 SOUTH WABASH-AV.
CORNER MONROE-ST., 3RD FLOOR.

1.50 KT. DIAMOND, ATTRACTIVELY mounted in platinum ring set with 14 large blue white diamonds and 2 baguette shape diamonds in mounting. SPECIALLY PRICED $195.00
Diamonds, Pawn Tickets Bought for Cash.
THE U. S. LOAN BANK,
10 N. Clark-street, 6th Floor.

"Cash In" YOUR GOLD
DIAMONDS, BRIDGEWORK, WATCHES, JEWELRY, SILVER. LATEST PRICES PAID.
Romack Gold Refining Co.,
7 W. MADISON. CORNER STATE, FIFTH FLOOR. ROOM 501.

OLD GOLD, DIAMONDS—HIGH PRICES. Platinum, Plated Jewelry, Watches, Silver.
A. QUINT & CO.,
5 N. WABASH, KESNER BLDG., ENTIRE Third Floor. GOLD SMELTERS. Estab. 1873.

DO NOT SELL YOUR OLD GOLD SILVER, diamonds before getting our prices.
MARTIN REFINING CORP.,
ROOM 1218 PITTSFIELD BLDG.,
55 E. WASHINGTON. DEARBORN 3394.

Pawn Tickets, Diamonds,
Old Gold, Jewelry. High prices paid. For sale, 1 kt. dia., mtd.; $300 value, $100.
JEWELER'S EXCHANGE,
32 N. STATE, 11TH FLOOR. Dea. 8905.

.50 CT. DIAMOND, BLUE WHITE, AMERIcan cut, in lady's all platinum newest design. Engagement ring with 4 diamonds........$45. Will submit for appraisal at no cost to you. LEVINSON'S LOANS, 739 N. Clark-st.

NEW HIGH PRICES PAID FOR OLD GOLD, silver, diamonds, watches, gold teeth, etc.
UNITED SMELTING WORKS.
THE OLD RELIABLE.
39 South State, corner Monroe, 4th floor.

1.29 KARAT BLUE WHITE DIAMOND, finest American cut set ladies platinum hand made mounting, with 14 diam....$150
EMPIRE LOAN BANK, 649 N. CLARK-ST.

— — CASH MONEY FOR OLD GOLD — —
Diamonds, Pawn Tickets, Dental Gold.
BARNETT'S, 57 EAST MADISON-ST.

LEGAL NOTICES.

PUBLIC NOTICE.
NOTICE OF PROPOSED CHANGE IN RATES FOR CONFERENCE EQUIPMENT

To Patrons of the Illinois Bell Telephone Company:

The Illinois Bell Telephone Company hereby gives notice to the public that it has filed with the Illinois Commerce Commission a schedule of rates for Conference Equipment involving a decrease in rates for dial types of conference equipment and an increase in rates for certain arrangements of the manual type.

A copy of the proposed schedule may be inspected by any interested party at any business office of this Company.

All parties interested in this proceeding may obtain information upon this matter by addressing the Secretary of the Illinois Commerce Commission at Springfield, Illinois.

ILLINOIS BELL TLEPHONE COMPANY,
By B. R. Cooper,
General Commercial Manager.

OFFICE FURNITURE AND DEVICES.

SACRIF. MAH. SALES DESKS, D. C. FANS, assorted chairs, typewriters, etc. Rm. 543 Trustees System Bldg., 201 N. Wells-street.

GOOD PRICES PAID FOR YOUR OLD drafting tables, blue print cabinets and files. 236 West Lake-street. Dearborn 3457.

CLOSING OUT—STEEL SHELV. LOCKERS, steel equip. 20 W. Austin. Del. 8493.

AUTOFED DUPLICATORS $22.50; TYPEW., $16; multigraph, $20. 172 N. La Salle.

NEW AND USED DESKS, CHAIRS TABLES, files, safes, lockers. 160 W. Lake. Ran. 0123.

DENTAL EQUIPMENT FOR SALE—SHOWN by appointment only. Euclid 4195M.

WE BUY AND SELL OFFICE FURNITURE. 1027-29 MADISON-ST. SEELEY 2056.

40 DESKS, 90 CHAIRS, STEEL FILES, bookcases, safes, tables. 3917 Sheridan-rd.

100 LEGAL TRANSFER FILES DRAFTING tables, files, desks. 172 West Monroe.

BOATS, YACHTS, ETC

MATTHEWS & RICHARDSON CRUISERS. Hackercraft runabouts on display. Boats, Inc., 332 S. Michigan. Wabash 5767.

WILL SACRIFICE 18 FT. OLD TOWN BOAT with twin Evinrude outboard motor. Practically new. Call Greenleaf 1630.

CHICAGO NORTH SHORE BOAT MART, 11 So Sheridan-rd., Waukegan.

OUTBOARD MOTOR BOAT FOR SALE—McGowan, 12124 Princeton-avenue.

GAR WOOD SALES—USED BOATS Door 102, Navy Pier. Whitehall 4916.

CLOTHING, FURS, ETC.

UNREDEEMED LATEST STYLE 45 INCH Marmink coat $17.50. Northern seal [dyed Coney], $14.95. Others, $10 up. Uncle Max's Loan Co. 675 N. Clark.

— — — PHONE LAKE VIEW 6820 — — —
Highest cash paid for men's used clothing shoes, furs. Will call. 4042 Broadway.

WANTED—FUR COAT IN GOOD CONDItion. Hudson seal or mink; size 40. Call Plaza 5037

MORE CASH FOR USED CLOTHING, FURS. 4545 Sheridan-rd. Ph. Edgw. 7630. Will call

BUILDING MATERIALS.

Lumber.

ONLY LUMBER YARD IN CHICAGO WITH ALL WORLD'S FAIR LUMBER.
LOUIS MEITUS LUMBER CO.
3800 S. Western-av. at Archer. Laf 0074.

Paints.

25,000 GALS. PAINT, 95C GAL.; 1 COAT enamel, all colors, $1.49 gal. Wear-Well varnish, quick drying, 79c gal. Wallpaper, 3c roll up. 2257 ROOSEVELT-RD. CANAL 1959.

BARTER AND EXCHANGE.

WILL EXCHANGE GAR.-REPAIR BUS., ALL stock, equip., and parts for late Mod. '34 or '35 car. Address Y T 284, Tribune.

HUPMOBILE—SEDAN, FOR OUTBOARD motor. 22 h. p. or more. Belmont 7777.

USED AUTOMOBILES FOR SALE.

H-U-R-R-Y-!

ONLY FEW MORE DAYS LEFT BEFORE THIS OFFER WITHDRAWN. HERE IT IS.

NO FINANCE CHARGE AND NO INTEREST TO PAY

over an 8 month period if you buy a used car on time from the

STUDEBAKER

USED CAR DEPT. STORE

45 CARS TO CHOOSE FROM

Including Fords, Chevrolets, Plymouths, Buicks, Pontiacs, Oldsmobiles, Studebakers, etc.—cars that were reconditioned and are in top-notch shape throughout, now priced

$145 TO $245

L-O-O-K-!

Big selection of fine performing, neat looking cars in dandy condition, priced at only

$29.59 TO $85

STUDEBAKERS

6 CARLOADS.

We have Chicago's largest selection of late model Studebakers. Many of these cars were only driven a short time and every one of them was carefully checked from bumper to bumper by expert factory-trained Studebaker mechanics. Every one is equipped with all the modern advancements and many expensive extras. Finish, tires, upholstery and motor—every one of these features is 100% throughout and will give you the satisfaction of a new car. See and drive one of these Studebakers today. Learn how much money you can save in the purchase of one of these nearly new cars. Your old car may easily make the entire down payment. Lowest Studebaker prices in town. Come over now!

STUDEBAKER

USED CAR DEPT. STORE
26TH AND MICHIGAN
ALWAYS OPEN. CAL. 6492.

AUBURN '35 SEDAN

4 door custom de luxe, 6 wheels, built-in trunk, radio, heater, windshield fan, seat covers, clock. Our today's special, $845. AUBURN AUTOMOBILE SALES CORP. 2436 S. MICHIGAN. VIC. 9004.

Auburn '35 Supercharged

convertible sedan; used so little can't be told from new; original cost $2,175; our price for quick sale $1,075. Guar. terms. 2317 S. MICHIGAN.

Auburn '35 Supercharged

Conv. phaeton, bl. in trunk, side mts., chrome whls., radio, htr. Spotless car in and out. Sacrifice, $795. Easy terms. 7160 Stony Island. H. P. 1467.

AUBURN—1935 4 CYL. SEDAN; LIKE new; must sell only $575. 1224 Milwaukee.

AUBURN—1935 6 CYL. SEDAN; BLACK; guar. like new, $795. Terms. 2186 Milwaukee-av.

AUBURN—LATE 1936 SEDAN, A-1, $85. Must sell. Hem. 6197. 3351 S. Kedzie.

AUSTIN—'31 COUPE, $95. AUSTIN '34 panel truck, $115. 2413 S. Michigan.

BUICK DE LUXE 1936

Model 8-41 4 door 5 pass. used de luxe touring sedan; built-in trunk, heater, radio, white wall tires; [illegible] '36 model 48 used tour. sed.; built-in trunk, radio, heater; [illegible]. Your car down, balance 12-24 months; 90 day guar.

State Auto Finance Corp.,
3939 Washington-blvd.

BUICK 1934

Touring brougham, with built-in trunk, 6 wheels; equipped with radio, heater. Finished in soft grey-green with brown upholstery. [illegible] safety glass throughout; richly appointed broadcloth interior. $650.

FORD MOTOR SALES CO.,
2229 and 2220 S. MICHIGAN. Cal. 7340.

BUICK 1935 MODEL 35-48

Sedan. Original finish and condition like new. [illegible] $595. This will be reduced $10 per day until sold.

J. A. LAVERY, AUTHORIZED FORD DEALER. 7522 STONY ISLAND.

Buick '33 67 De L. Sedan.

4 door, dual equipped, side mounts, 6 wire wheels, built-in trunk, upholstery spotless; [illegible]

INDEPENDENT MOTORS, 2700 MADISON-STREET.

BUICK—'35 41 5-P. CL. SED. DEMO...$875 [illegible]

EMIL DENEMARK, INC.

3860 OGDEN. CRAW. 4100.

Buick '32 57 Sedan, $375.

[illegible] 5015 BOULEVARD. OAK PARK.

BUICK—SEDAN, 1936, BIG 8 MODEL, USED. [illegible] CAPITOL FINANCE, 2235 MICHIGAN-AV.

BUICK—'31 DE L. ROADSTER; 6 W. W.; A1; $285. [illegible] 3333 Montrose.

CADILLAC '33 SEDAN

5 pas., V-12; radio, white wall tires, [illegible] THE HIGHEST CADILLAC BARGAIN YOU WILL EVER FIND!

$695

CHRYSLER ILLINOIS CO. CAL. 7400. FACTORY BRANCH. 2330 S. MICHIGAN.

CADILLAC 1936, $1,295

5 pas., 4 door, built-in trunk. Used. [illegible] NEW LOW FINANCE PLAN. FINANCE CORP. [EST. 21 YEARS.]

4701 WASHINGTON-BLVD.

CADILLAC '32-'31 7 P.

6 wheel sedans, side mounts, trunk, [illegible] NEW LOW FINANCE PLAN. FINANCE CORP. [EST. 21 YEARS.]

4701 WASHINGTON-BLVD.

CADILLAC 1933 Closeout

CADILLAC, 2256 S. MICHIGAN.

CADILLAC '36 CLOSEOUT [illegible] FELZ. 1132 DIVERSEY-BLVD.

CADILLAC '36, $1,595.

[illegible] LARRY O'ROURKE. [EST. 22 YRS.] 945 WASHINGTON. 3 MIN. CHGO. LOOP.

CADILLAC.

Sacrifice 1931 16, 5 passenger sedan, mechanically perfect. [illegible] PHONE DEARBORN 1028.

CADILLAC—7 PASS. [illegible] 25 Lake-street, Oak Park.

CADILLAC—1931 LIMOUSINE; EXCELLENT [illegible] TWERDAHL PACKARD. 2200 DIVERSEY.

CHEV.—'35 TOWN SED.; USED; SACR. [illegible]

CHEV.—'34 COACH; MAST. KNEE ACT. [illegible]

CHEV.—'35 LATE '33 SIDE MTS. EX. [illegible] SOUTHWEST CHEVROLET. 5420 S. ASHLAND.

CHEV.—'29 SEDAN; GOOD COND. [illegible] MID-CITY CHEVROLET. 1147 JACKSON.

USED AUTOMOBILES FOR SALE.

Safety Tested! Every Car Guaranteed

TO PASS THE CITY SAFETY LANE

DON'T TAKE A CHANCE ON SPENDING REPAIR MONEY BECAUSE YOUR CAR CANNOT PASS INSPECTION. WE GUARANTEE THE CARS LISTED BELOW WILL BE O. K.'D

See Them at

James F. Goodwin 5719-25-43 BROADWAY

'35 Dodge de luxe sedan..	$595
'35 Dodge de l. 2 dr. sed.	565
'35 Dodge business cpe.	525
'35 Plymouth de l. sedan	525
'35 Plymouth tour. sedan	545
'35 Plymouth coupe........	495
'35 Chev. Master sedan...	495
'35 Ford sedan...............	425
'34 Chev. Master rdstr....	393
'34 Chev. Master sedan....	435
'34 Chev. Mas. tour. sed..	425
'34 Dodge de luxe sedan..	465
'34 Dodge de l. bus. cpe.	435
'34 Dodge sedan.............	445
'33 Dodge D. O. spt. cpe..	395
'33 Dodge de luxe sedan	395
'32 Stude. sport sedan....	295
'31 Buick 58 sedan........	245
'31 Pontiac sedan..........	225
'31 Chev. spt. R. S. cpe..	195

Convenient Time Payments. Low rates—20 months to pay.

DODGE DEALER
5719-25-43 BROADWAY

CHEVROLET 1936

4 door 5 pass. de luxe used sedan; built-in trunk, safety glass, high grade upholstery. Original cost $820. Also 1936 used 2 door sedan; sacrifice for $565. Your car down, balance 12-24 months; 90 day guarantee.

State Auto Finance Corp.,
3939 Washington-blvd.

Chevrolets '36-'35-'34

[18 TO CHOOSE FROM.] Used de luxe sedans, coaches, coupes, many with built-in trunks, radios, heaters, dual equip. [illegible] low as $345.

OAK PARK AUTO FINANCE CORP.
4618 WASHINGTON-BLVD.

CHEVROLET 1934, $385

[illegible] NEW LOW FINANCE PLAN. FINANCE CORP. [EST. 21 YEARS.]

4701 WASHINGTON-BLVD.

CHEVROLET 1935 MASTER

2 door sedan, fully equip.; heater, knee action, metal tire cover, no draft vent, safety glass, only $535.

WEST SIDE BUICK SALES.
4666 WASHINGTON-BLVD.

CHEV.—TOUR. SED. '35, TRK. USED..$595 [illegible]

PRIVATE PARTY MUST SELL USED Chevrolet [illegible]

CHEVROLET—1934 ROADSTER [illegible] $40 DOWN. 30 MONTHS TO PAY. 1936 LICENSE INCLUDED. 1930 MILWAUKEE-AVENUE. ARM. 8102.

CHEVROLET—'35 MASTER DE LUXE [illegible] CHEV. DLR., 1111 Chicago-av., Evanston.

CHEV.—'32 COACH; NEW PAINT AND tires; good motor; $95. 6640 S. Western.

CHRYSLER—1935 COUPE. WILL TAKE best offer. Good condition. Beverly 2441.

Chrysler 1935 Airstream

4 door sedan; [illegible] Your car down, balance 12-24 months; 90 day guar.

State Auto Finance Corp.,
3939 Washington-blvd.

Chrysler Airflow, $550

A real closeout price for fine '34 de luxe 6 pass. 4 dr. sedan; Philco radio, double horns, wipers, tail lights. [illegible] AUTO LOAN CORPORATION.

4635 WASHINGTON-BLVD.

Chrysler '36 6 Cyl. De Luxe

SPORT SEDAN, TRUNK, USED. [illegible] MR. KRUEGER.

Chrysler 1933 Le Baron

custom convertible sedan [illegible] MORTONS, LINCOLN-ZEPHYR DEALER, 2825 SHEFFIELD, NEAR DIVERSEY.

Chrysler '35 Airflow Sedan.

Factory built-in radio [illegible] 2235 MICHIGAN-AV.

CHRYSLER—6 COUPE; 6 WHLS. [illegible]

DE SOTO '35 AIRFLOW

Coupe; Overdrive, Radio.

$825

Factory Branch Warranty
CHRYSLER-ILLINOIS CO. 2330 MICHIGAN.

DE SOTO 1936 SEDAN

6-cyl. 4-door, built-in-trunk, dual equipment [illegible]

De Soto Custom Touring Sed.

1936, with overdrive. Official's car; used very little. Substantial discount. [illegible] 2550 N. CICERO-AVENUE.

DE SOTO—LATE '35 DE LUXE SEDAN [illegible]

De Soto Airflow De Luxe

[illegible] DE SOTO '33 CONV. SEDAN, DE L...$445 DE SOTO '33 Coupe. Rumble...$245 [illegible]

DODGE—[illegible] 2235 MICHIGAN-AV.

The Tribune does not knowingly accept automobile advertising which misrepresents the year of the car. If you wish to confirm the year model of a used car advertised in its columns, secure the serial number (which determines the year) and telephone The Tribune, Superior 0100, Local 328, for verification.

USED AUTOMOBILES FOR SALE.

Removal Sale at Chicago's Largest Packard Dealer

- '29 Pierece Arrow 5 sedan, 6 w. w. good tires.
- '29 Packard 626 sedan, unusually clean.
- '29 Packard 645 town car, like new.
- '30 Packard 726, 5 sedan, perfect condition.
- '30 Oakland 5 sedan, 6 w. w., runs good.
- '31 Packard 826, 5 sedan, 6 w. w., real buy.
- '32 Packard 900 5 sedan, repainted, recond.
- '32 Packard 905, 12 cyl. spt. phaeton. 6 w.w.
- '32 Packard 902, Club sedan, very low mil.
- '32 Packard 902, sport phaeton, 6 w. w.
- '33 Graham 8, 5 sedan, 6 w. w., recond.
- '33 Chrysler Royal 8 sedan, black, 5 w. w.
- '33 Chrysler Imp. 8, 5 sedan, tan, 6 w. w.
- '33 Oldsmobile 8, 5 pass. sedan, real buy.
- '33 Packard 1004, Victoria coupe, 6 w. w.
- '34 Olds. 8 touring coupe, perfect condition.
- '34 Graham 6, sport coupe, low mileage.
- '34 Packard convertible sedan, like new.
- '34 Graham 8 5 pass. sedan, real value.
- '35 Ford convertible coupe, cleanest in town.
- '35 Packard 120 de l. sedan, 6 w. w., guar.

The above cars must be sold at once and are priced accordingly.

MANY OTHERS, ALL MAKES & MODELS. LIBERAL TRADE, CONVENIENT TERMS.

Hon, Smithson & Raymond,
6101 Broadway.
Bri. 4010. Open Eves.-Sun.

BUY A CAR WITH A

"Safety Lane" Sticker at Ruby's

1935 CHEVROLETS, ALL MODELS, READY FOR IMMEDIATE DELIVERY.

125 OTHERS, $85-$585

RUBY CHEVROLET, INC.,
7158 STONY ISLAND-AVENUE.
USED CAR DEPT. DOR. 2310.

85 FORDS, CHEVS., ETC., $5 DOWN. STATE LICENSE FREE. National Motor Car Co., 6445 S. Western.

DODGES 1-9-3-6

De Luxe 4 door touring sedan. Built-in trunk. Used. Side mts., metal covers. Lustrous black with chrome trim and air whls. Dual horns, wipers, tail lights. Guar. to be like new in every respect. $735.

Many Others

Choice of colors, body styles.
Phone Prospect 0451. Always open.

6201 S. WESTERN

DODGE 1936 DE LUXE

4 door 5 pass. used touring sedan; built-in trunk, radio, heater; original cost $1,050. Your car dn., bal. 12-24 mos.; 90 day guar.

State Auto Finance Corp.,
3939 Washington-blvd.

DODGE—LATEST 1935 DE LUXE 4 DOOR Touring Sedan [illegible] BENDER-RIEGER, INC. DODGE DEALER, 933 WASHINGTON.

DODGE—1935 SEDAN; 4 DOOR; TIRES [illegible] Chrysler-Plymouth Dlr., 5958 Broadway.

DODGE—'35 4 DOOR TOURING SEDAN [illegible] KROLL Dodge, 7215 S. Halsted.

DODGE—'35 LATE 4 DOOR SEDAN [illegible] PEOPLE'S DODGE [illegible]

DODGE—'35 DE LUXE SEDAN [illegible] $45 DOWN. 30 MONTHS TO PAY. 1936 LICENSE INCLUDED. 1930 MILWAUKEE-AVENUE. ARM. 8102.

DODGE—'35 DE L. COUPE [illegible] 1930 MILWAUKEE-AVENUE. ARM. 8102.

DODGE—'31 DE L. 4 DR. SEDAN [illegible]

DODGE—1935 SEDAN; BEAUTIFUL [illegible]

DUESENBERGS.

De luxe custom built. CONVERTIBLE COUPE, beau. dark blue [illegible] 2441 SOUTH MICHIGAN. 2ND FLOOR.

ESSEX—'30 5 PASSENGER COACH: PRIvate: A-1. 2138 Washburne.

ESSEX—PACEMAKER; LATE 1932 2-DOOR sedan, A1; sacrif.; priv.; $145. Alb. 4199.

FORD—1936

4 door de luxe touring sedan; factory built-in trunk, Philco radio, double de luxe heater; used '34 4 door de luxe sedan, dual equipment; also '34 5 passenger sedan.

$345

Your car down, payments $20 per month.

DODGE DEALER
2720 N. Cicero-av.

FORDS, MODELS A'S

- 3—1929 Coupes, Tudors $65
- 7—1930 R. St. Cpes, Tudors, etc..$125-$145
- 5—1931's Tudors, Sedans ....$145-$165

Also, choice of 60 1932, '33, '34, '35 V-8's — all models — $245-$495.

J. A. LAVERY, AUTHORIZED FORD DEALER. 7522 STONY ISLAND.

Ford 1935 Tour. Sedan, $560.

Beautiful trunk model fordor; very low mileage; like new in every respect; money back guarantee. SNOW BROS., AUTH. FORD DEALER. 1027 SOUTH-BOULEVARD, OAK PARK.

FORD 1935 TUDOR, $395.

Excellent condition; has good finish and tires; liberal terms and trade. SNOW BROS., AUTH. FORD DEALER. 1027 SOUTH-BOULEVARD, OAK PARK.

FORD 1934.

Your opportunity to get this like new 5 passenger Victoria. It has four new tires. SPECIAL TODAY AT ONLY $335. 3939 NORTH CICERO-AVENUE.

FORD—LATE '35 4 DR. DE LUXE TOURing sedan; like new; $100 in extras; built-in trunk; Ford radio; all dual equipped; $490; private party; terms. Mr. James, 6316 Wentworth-avenue. Englewood 3002.

FORD—'35 DE LUXE SEDAN, RADIO..$495 $45 DOWN. 30 MONTHS TO PAY. 1936 LICENSE INCLUDED. 1930 MILWAUKEE-AVENUE. ARM. 8102.

FORDS—1928-1935; ALL BODY STLYES. All models priced to sell quickly. NELSEN-HIRSCHBERG, AUTH. FORD DLR. 5133 IRVING PARK.

FORD—1934 DE LUXE SEDAN........$385 $35 DOWN. 30 MONTHS TO PAY. 1936 LICENSE INCLUDED. 1930 MILWAUKEE-AVENUE. ARM. 8102.

FORD—1936 TOURING TUDOR SEDAN, used; built-in trunk, dual de luxe equipment. Sacrifice. $200 down. RAY TITUS. 5710 BROADWAY. L. B. 2929.

FORD—'30 CONVERTIBLE; RUMBLE SEAT. Also '29 convertible; both newly painted; new tires. $15 down. 6640 South Western.

FORD—1935 TOURING TUDOR.— — — — FIRST $475 TAKES IT. SLUMBRICK FORD SALES, 1711 W. 95th.

FORD—'36 TUDOR SED., USED. DRIVEN few miles, pri. party. $525. Fairfax 1566.

FORD—1933 SPORT PHAETON, 5 PASS.; immaculate; $295. Wright. 1101 N. Clark.

FORD—1934 DE LUXE FORDOR SEDAN. Bargain. 6068 Stony Island. Dor. 7548.

FORD—'29 TUDOR; GOOD COND.; PRIvate; must sell; $60. 6151 S. Justine-st.

FORD—'30 TUDOR SED.; A1 COND.; GD mtr., n. tires; sac., $125. 3717 N. Western.

FORDS—1936, '35, '34. USED FORDORS, Tudors, Coupes. Low as $335. 4040 Ogden.

FORD—'29 TUDOR; JUST OVERHAULED; $70; very clean. 3039 Sheffield-avenue.

FORD—1935 TUDOR, DE LUXE EQUIPment, $425. Ben T. Wright. 1101 N. Clark.

FORD—'29 COUPE. REAL BUY AT OUR price, $45. 7158 STONY ISLAND.

FORD—1935 DE L. SEDAN; VERY CLEAN. 5701 BROADWAY. BUICK CO.

FORD—'29 TUDOR. BLUE; EXC. COND.; good tires; $65 cash. 1647 S. Crawford.

USED AUTOMOBILES FOR SALE.

LAWDER BROS. *R. & G. SPECIALS

*R. & G. Means Renewed and Guaranteed.

CHEV. '31-'30 coaches, coupes, low as	$ 95
DODGE '34 4 door sedan..............	495
FORD '36 Demonstrators.......	Great saving
FORD '36 de l. tudor, used............	490
FORD '35 de luxe 4 door sedan.........	485
FORD '35 de luxe tudor sedans..........	465
FORD '35 cpes., $425. Also '34, '33, '32,	31.
FORD '31, '30, '29 tudor-coupes, sed.	$75 up
LINCOLN-Zephyr '36 4 door, used...	Bargain
OLDS. '31 4 door sedan, side mounts.	265
OLDS. '30 4 door sedan..................	150
PLYMOUTH '32 coach; excellent.......	245
PONTIAC '30 4 door sedan, new paint.	165
REO '30 4 door sedan.................	165

60 Others to Pick From

$5 DOWN $5

LAWDER BROS.,
Ford-Lincoln-Zephyr Dlr.
Established 1890.
6900 VINCENNES-AV.
1 BLOCK WEST OF STATE-STREET.

CERTIFIED CARS

PLYMOUTHS [6]. '35s-'34s-'32s, sedans, coaches, conv. coupes, as low as....$275
DODGES [6]. '35s-'34s-'33s, sedans, coaches, coupes, low as...................$395
OLDSMOBILES [4]. '35s-'34s, 4 dr. de luxe tour. sedans, s. mts., trunks, low as.$475
FORDS [7]. '35s-'34s, fordor de l. trunk sedans, tudor tour. sed., coupe, low as.$345
DE SOTO '35 trunk sedan, radio, heater, side mounts, dual equipment........$685
BUICK '35 tour. sed., trunk, dual equip.$595
PONTIAC '34 4 dr. trunk sedan.........$475
TERRAPLANE '35 4 door sedan...........$575
CHEVROLET '35 master sedan, trunk.$475

4647 W. MADISON

DEALERS, ATTENTION!

1935 Fords, only $345. Terms can be arranged. 1134 N. Ashland-avenue.

FORDS

	DOWN PAYM'T.
1936 TUDOR sedan, used......	$165
1936 de luxe FORDOR, used...	185
1935 de luxe FORDOR, trunk...	150
1935 TUDOR, A-1 condition.....	125
1935 COUPE, guaranteed	125
1934 de luxe FORDOR, radio...	125
1934 de luxe TUDOR	100
1933 TUDOR, reconditioned	95
1932 TUDOR, very clean........	75
1930 TOWN SEDAN 4 door..	50

Every car reconditioned. Guaranteed.

GLENN E. HOLMES, INC.,
Ford and Lincoln Zephyr Dlr. Est. 33 yrs.
30 W. LAKE AT DEARBORN.
Open eves and Sun. Ran. 7171.

--FORDS--

1936 SEDAN, $545

Built-in Trunk, Used 6% finance plan. Your car down, 2 yrs. to pay. Choice of colors and body styles.

Many Others

Phone Prospect 0451. Always open.

6201 S. WESTERN

FORDS '35—FORDS '34—FORDS '33—FORDS

You Can't Go Wrong

WHEN YOU BUY FROM

WRIGHT!!!

7701 Stony Island-av.
23 YEARS OF SQUARE DEALING.
252 West 55th-street

FORD 1935 DE LUXE

Tudor touring sedan; built-in trunk, heater, radio; like new; only $475. WEST SIDE BUICK SALES.

4666 WASHINGTON-BLVD.

FORD—1935 TUDOR; LIKE NEW...$415. MID-CITY CHEV. 1147 JACKSON.

Franklin '30 De Luxe Sedan.

[illegible] 2317 S. MICHIGAN.

FRANKLIN 1931—SPECIAL [illegible]

FRANKLIN—1933 12 CYL. [illegible]

Grahams at Bird-Sykes Co.

GRAHAM DISTRIBUTORS.

1935 8 CYL. 4 DOOR SEDAN; trunk, finished in soft grey; low mileage; perfect mechanical condition.............$635

1936 CAVALIER 2 DOOR SEDAN; used; very low mileage; save $200.

1935 SPECIAL 6 DE LUXE COUPE; metal covered side mounts; excellent finish; motor and appearance perfect...........$645

ALL BODY STYLES IN '35s-'34s-'33s-'32s.

2215 SOUTH MICHIGAN.
Also at our lots. Calumet 6060.
121-125 East 22d-street.
7346 Stony Island-avenue.

HUDSON 1935

Touring Sedan, 4 door. Beautiful royal blue finish, 6 wheels, side mounts, metal tire covers, built-in trunk, etc. See this car and ride in it before you buy anything. $600. Also 1932 Hudson coach............$285

FORD MOTOR SALES CO.,
2229 and 2220 S. MICHIGAN. Cal. 7340.

HUDSON—1934 COUPE. NEW FINISH. $395. NO FINANCE CHARGE SALE! BUTLER MOTORS, INC., 2512-18 Michigan.

Hupmobile 1935, $595

This is the popular 6 cyl. 4 door de luxe aerodynamic sedan; really like a brand new car; first buyer takes it for only $595. Your car down, bal. 12-24 mos.; 90 day guar. AUTO LOAN CORPORATION.

4635 WASHINGTON-BLVD.

HUP.—1931 VICT. COUPE 5 PASS. PERF. mech. cond. 6 w. w. $195. 8031 S. Halsted.

— — — LAFAYETTE—1935 COUPE — — — Radio, etc., like a new car, only $495. DODGE—Direct Factory Dealers—PLYMOUTH 2300 WEST 63RD. PROSPECT 0024.

LA SALLE 1936

4 door 5 passenger de luxe touring used sedan; built-in trunk, high grade upholstery; heater, radio, safety glass. 1935 2 door sed.; built-in trunk. Sacrifice for $750. Your car down, balance 12-24 months; 90 day guar.

State Auto Finance Corp.,
3939 Washington-blvd.

LA SALLE '36, $985

30 DAY DRIVING TRIAL—USED. Tour. Sed.; built-in trk.; orig. black fin.; special uph.; dual equip.; safety glass, htr. Your car down, bal. 12-24 mos. 90 day guar. NEW LOW FINANCE PLAN. FINANCE CORP. [EST. 21 YEARS.]

4701 WASHINGTON-BLVD.

LA SALLE 1935, $895

4 door trunk sedan, factory built-in radio, hot water heater, full de luxe equip. Fine as brand new; the full price only $895. Your car down, bal. 12-24 mos.; 90 day guar. AUTO LOAN CORPORATION.

4635 WASHINGTON-BLVD.

LA SALLE, LATEST 1935

4 door touring sedan; very low mil.; like new; many extras; also '32 sport coupe; radio; car spotless; for quick sale....$575 MORTONS, LINCOLN-ZEPHYR DEALER, 2825 SHEFFIELD, NEAR DIVERSEY.

La Salle '33 5 Pass. Sedan.

4 door, side mts., fully equipped, 6 white wall tires, wire wheels; a very pretty car at a bargain, $635. 2247 S. MICHIGAN.

LA SALLE—1936 4 DOOR TOURING SEdan, used little. Beautiful midnite blue and chromium finish; upholstering and tires show no wear. Guaranteed. $375 down. RAY TITUS. 5710 BROADWAY. L. B. 2929.

LINCOLN-ZEPHYR—'36; SLIGHTLY USED sedan and tudor demonstrators at substantial savings. Guar. like new. Ace Motors, 1131 Chicago-av., Evanston. Greenleaf 2535.

USED AUTOMOBILES FOR SALE.

PACKARD

A Safe Place to Buy

1936 Packard mod. 1401 5 p. Victoria coupe. Used. Driven short distance, equal to new. Guaranteed. White wall tires, trunk rack. You can save plenty at our figure of $2,100.

1934 PACKARD—SUPER 8 CONVERTIBLE coupe: thoroughly reconditioned, guaranteed, paint like new, built-in radio, w. w., side mts., white wall tires, rumble seat, trunk rack, top is new. This is a bargain at only $1,195.

1934 PACKARD—STD. 8 5 P. SEDAN; ALthough this car driven only short distance it has had the benefit of a thorough Packard reconditioning and of course is guaranteed; w. w., side mts., 6 excellent tires. Something exceptional at.....................$1,195

1934 CADILLAC—8 TOWN SEDAN; BUILT-in trunk, original finish, like new; low mileage, heater, excellent tires; we have it pr. $250 below its actual val. at only.$1,075

'35 Packard 1200 sedan...............	$1,650
'35 Packard 120 sedan; guaranteed...	850
'33 Pierce-Arrow 12 convert. sedan....	675
'34 Olds 8 2 dr. sedan; guaranteed....	525
'36 Reo sedan; used	550
'31 Packard convert. sedan..........	350
'34 Hudson stationary coupe	400
'33 Buick 66 spt. coupe..............	425
'31 Chrysler sedan; small 8..........	275
'30 Packard 733 club sed.; new paint	275
'30 Cadillac sedan; runs good	175

AND MANY OTHERS.

PACKARD FACTORY BRANCH.
Terms—Trade. Open Eves. and Sun.
24th and Michigan. Cal. 7413.

12 Evanston Bargains

'32 Plymouth de luxe coupe...........	$339
'35 Dodge de luxe sedan...............	539
'34 Olds de luxe sedan................	449
'34 Ford de luxe sedan................	359
'32 De Soto de luxe sedan............	269
'32 Studebaker 4 dr. sedan...........	239
'31 Auburn convertible coupe.........	215
'30 Chevrolet 4 dr. sedan............	139
'30 Dodge de l. sedan................	149
'33 Dodge 6 whl. coupe...............	339
'29 Buick 4 dr. sedan................	75
'28 Packard 4 dr. sedan...............	89

DAMPMAN-SCHMITT CO.,
1019 Davis-st., Evanston.
EVANSTON CARS ARE BETTER CARS.

NEVER AGAIN SUCH BARGAINS.
'29 Graham sed.$49 | '30 Pont. coach .$79
'31 sm. Grah. sed.$89 | '27 Buick sed. ..$29
Sacrificing many others to make more room. Fine-Thomas Motors. 4140 Irving Park.

— — — — — LINCOLN 1931 — — — — —

Another Healy Bargain

5 pass., 2 door sedan. Special Dietrich body. Trunk, luggage rack, 6 w. w., side mounts, red leather upholstery, tires used very little. The condition of this car is excellent and must be seen to appreciate. A real bargain at $345. Healy Motor Sales, 7738 AND 7601 STONY ISLAND.

LINCOLN 1934

CONVERTIBLE COUPE, glistening chromium trimmed, jet black finish, 6 wire wheels, metal covered side mounts, white wall tires, genuine Morocco leather upholstery, Philco radio, rumble seat, trunk rack, completely dual equipped. A handsome sport car in perfect mechanical condition, $1,300. Guar. by

FORD MOTOR SALES CO.,
2229 and 2220 S. MICHIGAN. Cal. 7340.

Lincoln Zephyrs—Demos.

1936, 2 4 door sedans. Save $250.
1935 V-12 5 pass. de luxe sed........$2,675
1934 V-12 5 pass. convert. sedan....$1,595
1934 V-12 5 pass. de luxe sedan $1,495
1932 V-12 5 pass. de luxe sedan.........$875
1932 V-8 5 pass. de luxe town sedan..$775
AUTH. LINCOLN-ZEPHYR DEALER. MORTONS. 2825 SHEFFIELD-AVE.

Lincoln Zephyr 1936

De Luxe 4 door used Sedan, rich black finish, white wall tires, all dual equip. You WOULD CALL this a BRAND NEW car; $1,050; your car down, bal. 12-24 months. 90 day guar. OAK PARK AUTO FINANCE CORP.

4618 WASHINGTON-BLVD.

LINCOLN '36 7 PASSENGER

De luxe sedan, used; 6 wheels, white walls, all latest appointments. Sell today at an unusually large discount. Terms to suit. LARRY O'ROURKE. [EST. 22 YRS.] 945 WASHINGTON. 3 MIN. CHGO. LOOP.

Nash 1931 4 Door Sedan.

6 wire wheels, side mounts, trunk; original cost $1,875; will sacrifice quick sale, $245. Your car down, payments $20 per month.

Dodge Dealer, 2720 N. Cicero.

Nash 1930 Lt. 6 Sedan, $140.

Excellent condition; good tires and paint; a real bargain; terms or trade. SNOW BROS., AUTH. FORD DEALER. 1027 SOUTH-BOULEVARD, OAK PARK.

OLDSMOBILE 1936

4 door 5 pass. de luxe touring used sedan; built-in trunk, radio, heater, whipcord uphols. Also 1936 2 door de luxe used touring sedan; built-in trunk. Priced down to $695. Your car dn., bal. 12-24 mos.; 90 day guar.

State Auto Finance Corp.,
3939 Washington-blvd.

OLDS. CONV. '33, $385

Coupe, 6 whls., side mounts, radio, rumble seat, beautiful maroon finish. Your car down, balance 12-24 months. 90 day guarantee. NEW LOW FINANCE PLAN. FINANCE CORP. [EST. 21 YEARS.]

4701 WASHINGTON-BLVD.

Olds. Conv. Coupe, $645

Latest '35 de luxe, rumble, special cherry finish. Radio, heater, all dual equipment. Lots of other extras. Your car down, balance 12-24 months. 90 day guarantee. OAK PARK AUTO FINANCE CORP.

4618 WASHINGTON-BLVD.

OLDSMOBILE 1935

6 cyl. touring sedan, with built-in trunk turret top, knee action, beautiful finish and interior showing practically no wear. Complete de luxe equipment and electric clock; $725. Reconditioned and guaranteed by

FORD MOTOR SALES CO.,
2229 and 2220 S. MICHIGAN. Cal. 7340.

OLDSMOBILE—1934 5 PASS. SEDAN—HERE is a car that is in beautiful shape, has been given very careful attention and is priced well below the market for quick sale. M. J. LANAHAN, INC. 2542-44 S. Michigan. Calumet 7306.

OLDSMOBILE 1936

Touring sedan; used; radio, trunk, de luxe equipped, etc.; low mileage; car like new; guaranteed; liberal discount. OLDS DEALER, 2484 MILWAUKEE.

OLDSMOBILE BARGAINS. '33-'34-'35s. All models to choose from. Lowest prices in town. NORTHOWN MOTORS. 6401 N. Western-avenue, corner Devon.

OLDS '35 TOURING SEDAN.

6 cyl., built-in trunk, perfect mech. condition; also '34 touring sedan, fully equipped. As low as $495. 2247 S. MICHIGAN.

OLDS—6 SEDAN, '34, TRUNK..........$495 OLDS—8, SEDAN, '34 TRUNK..........$495 Guar. 20% Down. 2235 MICHIGAN-AV.

OLDSMOBILE—1934 TOUR. COUPE, 2 SIDE mounts, priced low. Wright, 1101 N. Clark.

OLDSMOBILE—'35-8 TOURING SED., $780 KAILER-YOUNGQUIST, 5043 Broadway.

OLDS.—'29 SEDAN, ALMOST NEW TIRES. Only $95. 7158 STONY ISLAND.

PACKARD '32 SEDAN.

Exceptionally clean. Like brand new. BARGAIN PRICED

$185

down and $23 per month.

LINCOLN PARK BUICK CO.
661 Diversey-boulevard.

PACKARD 1935 "120"

4 door 3 window trunk sedan; Philco radio, heater, costliest "120" made. Full dual equip. Have also 2 door sedans priced dn. to $745. Your car dn., bal. 12-24 mos.; 90 day guar. AUTO LOAN CORPORATION.

4635 WASHINGTON-BLVD.

PACKARD 1936, $945

Model 120 sedan. Used. Built-in trunk. Special paint and many extras. A great value. Your car dn., bal. 12-24 months. 90 day guar. NEW LOW FINANCE PLAN. FINANCE CORP. [EST. 21 YEARS.]

4701 WASHINGTON-BLVD.

Packard '32 Small 8 Sedan, $450

5 pass. 900 series; conditioned; cut price. Also '32 903 convert. coupe, like new, $495. SOUTH SHORE BUICK, INC. 7320 STONY ISLAND. MID. 6403.

PACKARD 120, $795.

'35 4 door de luxe sedan. Trunk and trunk rack. An unusual buy at this price. Come today! Your car down, bal. 2 yrs. at 6%. LARRY O'ROURKE. [EST. 22 YRS.] 945 WASHINGTON. 3 MIN. CHGO. LOOP.

PACKARD '36 7 PASSENGER

De luxe sedan, used. All latest appts. At an unusually large discount. Terms to suit. LARRY O'ROURKE. [EST. 22 YRS.] 945 WASHINGTON. 3 MIN. CHGO. LOOP.

PACKARD—120 CONV. COUPE.........$695 1935. All Black. White Wall Tires. 20% Down. Trade. Open Evenings. CAPITOL FINANCE. 2235 MICHIGAN-AV.

PACKARD—120 1935 SEDAN; RADIO, heater, like new; private owner; low price for quick sale. Call mornings, Bit. 3162.

USED AUTOMOBILES FOR SALE.

S-P-E-C-I-A-L

*ALL R. & G. CARS

[*Means Reconditioned-Guaranteed.]

NOW SLICED TO LOWEST SUMMER PRICES.

'36 Ford Conv. Cpe., demo......	Big disc.
'36 Ford De L. Cpe., rumble, used..	535
'35 Ford Coupe, many extras.........	395
'35 Ford De Luxe Sed., fully equip..	435
'34 Ford 5-pass. Sedan..............	325
'33 Ford Coupe, many extras........	260
'33 Ford De Luxe Spt. Roadster....	275
'32 Ford De L. Sedan and Coupe...	225
'32 Plymouth De L. Sed., A-1 cond..	225
'32 Chevrolet De L. Sed. and Coupe.	245
'31 Nash De Luxe 4-dr. Sedan......	195
'31 Ford De Luxe Sport Phateton...	135
'30 Buick 4-door Sedan..............	165
'30 Dodge 4-door Sedan..............	125
'30 Pontiac 5-passenger Sedan......	95
'30 Chevrolet De Luxe Spt. Road...	95
'30 Ford Sedan and Coupe..........	95
'30 Studebaker 4-dr. De L. Sedan....	75
'29 Pontiac Business Coupe, a buy..	75
'28 Chevrolet 4-dr. Sedan, runs gd...	35

75 OTHER MAKES AND MODELS.

LATE MODEL TRUCKS AS LOW AS $5 DOWN.

TWO-DAY MONEY-BACK GUARANTEE. TERMS, TRADE. 12-24 MONTHS TO PAY. 90-DAY WRITTEN GUARANTEE.

MERCANTILE MOTORS

AUTHORIZED FORD DEALERS.
4000 W. 22d-street
CORNER OF CRAWFORD.
3948 W. ROOSEVELT-RD.

THESE WILL PASS

SAFETY TESTS

FREE—STATE LICENSE—FREE.

'32 Terraplane 5 pass. sedan	$235
'32 Stude., 5 pass. sed., rad., fully eqpd.	295
'34 Ford 5 pass. sedan, perfect	315
'34 Ford 4 door sedan, very clean	385
'32 Plymouth P. B. 7 pass. sedan	345
'34 Chev. 5 pass. sedan	365
'33 Plymouth 4 door sedan	365
'33 Pontiac 8 de luxe town sedan ...	385
'34 Plymouth coupe, very clean	395
'35 Dodge, 4 door touring sedan	595

$20 TO 1-3 DOWN.

KELLY & HEETER

DODGE DEALER,
790 MILWAUKEE

PACKARD

Largest Packard Dealer in Illinois offers

23 USED CARS

$35 TO $2,950

OVERSTOCK SALE
ALL YEARS AND MODELS.
See these cars before buying.
LIBERAL TRADE. CONVENIENT TERMS.
Open evenings and Sunday.

HILL MOTORS

640 Madison, Oak Park
AUSTIN 2100.

PACKARD—'31 7 P. LIMO..............$375
PIERCE-ARROW—'32 7 P. LIMO......$650
TAXI MEN ATTENTION!
Both cars are in excellent condition. GEORGE H. KOON MOTOR SALES, Highland Park, Ill. Highland Pk. 3434.

PIERCE-ARROWS.

1933 12 cyl. 5 pass. de l. sed., side mts..$595
1931 5 pass. convertible sport sedan; wire wheels, side mounts, trunk $335
1930 7 pass. sedan; trunk, wire wheels, $195.
2441 SOUTH MICHIGAN. 2D FLOOR.

'35—Plymouths—'35

GUARANTEED
by Plymouth Dealer

4 DOOR DE LUXE SEDAN; ALSO '34 SEDANS AND COUPES AND 1933 4 DOOR AND 2 DOOR SEDANS. ALSO COUPES.

as Low as $325

12 to select from

Your car down, balance 12-24 months.
2954 and 2921 Lawrence-av.

Passen Motor Sales

AUTHORIZED PLYMOUTH DEALER.
3737 N. Western-avenue.

PLYMOUTH '35, $475

SPORT COUPE
De luxe with rumble seat, radio, etc.

4 Door De Luxe Tour. Sedan

Built-in trunk; dual equipment; radio. Also '34 sedan. Like new. $395. YOUR CAR DOWN. BALANCE 12-24 MOS.

BURKE—Plymouth

6733 S. Western

PLYMOUTH 1936

De luxe 4 door used sedan; double horns, wipers, tail lights, all de luxe equipment. Original cost, $845. Also '35 de luxe coupe, rumble seat. Sac. for $495. Your car down, balance 12-24 months. 90 day guarantee.

State Auto Finance Corp.,
3939 Washington-blvd.

Plymouth 1936 Touring

4 dr. used trunk sed.; radio, heater; just like brand new, and at big discount; have also '35 2 and 4 door trunk models, priced from $445; your car down, bal. 12-24 mos.; 90 day guar. AUTO LOAN CORPORATION.

4635 WASHINGTON-BLVD.

Plymouths—'36, '35, '34

7 TO CHOOSE FROM—ALL COLORS. Used De Luxe Tour. Sedan, Coupes, 2 dr. Sedan; built-in trk., radios, heaters; cannot tell some from new; low as $365; your car down, balance 12-24 months; 90 day guar. OAK PARK AUTO FINANCE CORP.

4618 WASHINGTON-BLVD.

Plymouth '33 Cpe., $295

De luxe coupe, rumble seat, black finish. Also 1933 P. D. coupe, air wheels. Your car down, balance 12-24 months. 90 day guarantee. NEW LOW FINANCE PLAN. FINANCE CORP. [EST. 21 YEARS.]

4701 WASHINGTON-BLVD.

PLYMOUTH 1936, $565

Sedan. Used. Air wh., dual equip., saf. glass. Your car dn., bal. 12-24 mos. 90 day guar. NEW LOW FINANCE PLAN. FINANCE CORP. [EST. 21 YEARS.]

4701 WASHINGTON-BLVD.

PLYMOUTH—'36 DE LUXE 4 DOOR SED.; used; built-in trunk; very low mileage. Your chance to save lots of money. New car guarantee. $175 down. GLENN E. HOLMES, INC., 30 W. Lake at Dearborn. Ran. 7171.

PLYMOUTH—LATEST '35 DE LUXE CPE.; air wheels, no draft ventilation, heater, radio, etc. Like new throughout. Sacrifice for only $495. Guarantee. Terms, trade. BENDER-RIEGER, INC., PLYMOUTH DEALER, 933 WASHINGTON.

PLYMOUTH—'33 P. D. DE LUXE COUPE, rumble seat ....$345 $25 DOWN. 30 MONTHS TO PAY. 1936 LICENSE INCLUDED. 1930 MILWAUKEE-AVENUE. ARM. 8102.

PLYMOUTH—'35 4 DOOR DE L. SEDAN; driven little, $525. Plym. '34 4 door de l. sedan, $435. Plym. '33 p. d. sed., $325. All in A1 cond. Terms to suit. 6811 S. Halsted.

PLYMOUTH—'35 DE L. TOUR. SED..$555 $55 DOWN. 30 MONTHS TO PAY. 1936 LICENSE INCLUDED. 1930 MILWAUKEE-AVENUE. ARM. 8102.

PLYMOUTH—1931 COACH ....$145 WARNER MOTOR SALES, 3637 Southport, near Addison.

PLYMOUTH—'35 DE LUXE SPORT COUPE. Rumble seat. Radio. Many extras; $495. Rad. 2708. KROLL PLYM., 7215 S. Halsted.

PLYMOUTH—1935 TOUR. SEDAN, 4 DR.; built-in trunk; beau. gun-metal; heater, etc.; $125 cash, bal. mo. 1647 S. Crawford.

PLYMOUTH—1933 BLACK DE LUXE coupe; excellent finish and condition; $300. No trade. 2682 North Halsted. Gra. 0900.

PLYMOUTH—1936 DE LUXE TOURING SEDAN, USED; LIKE NEW THROUGHOUT. TWERDAHL PACKARD, 2200 DIVERSEY.

PLYMOUTH—1934 DE LUXE COACH; ALSO 1933 P. D. sedans. Like new. $365. Terms, trade. 2550 N. Cicero-av.

PLYMOUTH—LATE '33 DE LUXE COUPE; low mileage; pri. own.; $285. Berwyn 3884.

PLYMOUTH—'36 COACH, USED. SACRIfice. Ph Whitehall 8000.

PLYMOUTH—'34 DE L. SED.; DUAL EQP., radio; $425. Newberry Barg., 1025 N.Clark.

PONTIAC 1933 SEDAN.

2 door touring sedan, built-in trunk, beaut. jet black, spotless uphols.; like new; $365. WEST SIDE BUICK SALES.

4666 WASHINGTON-BLVD.

Pontiac '35 "6" 4 Dr. Sedan.

Beautiful jet black finish, whipcord upholstery, extreme low mileage; sacrifice at $575. Your car down, payments $25 per month.

Dodge Dealer, 2720 N. Cicero.

PONTIAC—LATEST '35 2 DOOR SEDAN; built-in luggage compartment, radio, etc.; like new thruout; sac. for only $545. Guar. BENDER-RIEGER, INC., DODGE DEALER, 933 WASHINGTON-BLVD.

USED AUTOMOBILES FOR SALE.

McFadden Motor Sales

Dodge-Plymouth Dealer
MID-SUMMER SPECIALS.

DODGES—
1935 4 door sedan, in beaut. cond..$545
1935 rumble seat sport coupe, excel.. 495
1935 5 pass. tour. sed.; built-in trk. 565
1934 4 dr. de luxe sedan; radio, htr. 475
1934 rum. seat cpe.; dual equip.... 425

PLYMOUTHS—
1935 4 door de luxe sedan; no-draft vent., float. pw., saf. gl., dual eqpt.$495
1934 4 dr. de l. sed., no-draft vent. 435
1934 2 dr. de l. sed., no-draft vent.. 395
1934 de l. cpe., no -dr. vent., kn. ac. 395

FORDS—
1935 de l. Tud. sed., h. w. htr., dual equipment $425
1934 4 dr. sedan, perf., car like new. 365
1933 2 dr. sedan, a beautiful car...... 295

2810 W. MADISON

$75 TO $345

'28 BUICK sed	..$75	'30 PACK. limo..	$150
'29 NASH sed	 95	'30 HUPP. sedan	175
'29 STEARNS sed.	95	'30 PACK. 7 sed.	225
'29 BUICK vict..	.125	'31 PIERCE sed.	245
'27 LINCOLN sed.	125	'31 BUICK cpe..	275
'31 ESSEX coach.	145	'33 FORD sed.....	275
'29 AUBURN sed.	150	'31 BUICK sed..	285
'29 LINC. limo...	150	'34 CHEV. coach.	345

12-24 Months. Terms.

James Levy Buick Co.

34 Years on Michigan avenue.
2257 S. Michigan. Cal. 4626
Open Evenings and Sunday.

PONTIAC—1936 SEDAN, COACH, USED.
PONTIAC 1934 SEDAN, SIDE MTS..$545
PONTIAC 1934 COUPE, RUMBLE.....$465
PONTIAC 1933 SEDAN, LIKE NEW....$395
PONTIAC 1933 COACH, TRUNK.........$385
PONTIAC 1930 SEDAN, ALSO COACH.$125
PONTIAC 1929 SEDAN, ALSO COACH.$ 95
PONTIAC DEALER, 7727 S. ASHLAND.

PONTIAC — 1934 CONVERTIBLE COUPE; looks like new. Special today, only...$475 Bennett Motors. 1139 North Clark.

REO LATE 1936

Flying Cloud de luxe 6 cyl. touring used sedan; built-in trunk, automatic gearshift, safety glass, dual equipment. Also 1935 2 door sedan. Sacrifice for $595. Your car down, balance 12-24 months; 90 day guar.

State Auto Finance Corp.,
3939 Washington-blvd.

Reo Self Shifter 1935-'34

[5 TO CHOOSE FROM.] Flying Cloud Tour. 4 dr. Sed.; built-in trk., dual equip., radio, heaters, many other extras; low as $445. Your car down, balance 12-24 months, 90 day guarantee. OAK PARK AUTO FINANCE CORP.,

4618 WASHINGTON-BLVD.

REO—1932 ROYALE SED.; 6 W. W., $295. 4747 MADISON-STREET.

ROLLS-ROYCES.

CURRENT MODEL PHAETONS.

5 pass. Avon sport sedan.............	$2,500
7 pass. limousine	2,500
Roadster, with rumble seat...........	1,500
4 pass. Ascott sport phaeton.........	2,500
Phantom chassis	500
Silver Ghost touring	500
Silver Ghost rumble seat roadster....	500

2441 SOUTH MICHIGAN. 2ND FLOOR.

ROLLS ROYCE—SPORT MODEL TOURING: A1 cond. Price $250. Canal 0587.

Studebaker '34 Coupe

President model. It's newly Simonized. Ebony black finish, looks just like brand new. Spotless interior, heater, spotlight, complete dual equipment, excellent tires, actual mileage exceptionally low. $500.

FORD MOTOR SALES CO.,
2229 and 2220 South Michigan. Cal. 7340.

STUDEBAKER '34 DE LUXE

CONVERTIBLE COUPE, custom 6, rumble seat. Beautiful desert tan, genuine Morocco leather uphol., spotlight, heater, very low mileage, $435. 2247 S. MICHIGAN.

STUDE. — NEWEST '33 DE LUXE SEdan, exceptional cond. Can't be told from new. Also '33 coupe, like new, $295; tms. U. S. AUTO FINANCE CO., 2535 N. Crawford.

STUDEBAKER — '30 SEDAN; PERFECT cond.; $75; priv. pty. Rockwell 6752.

STUDEBAKER—'30 PRESIDENT 8, 5 PASSenger sedan, $125. Canal 7594.

STUDEBAKER—6 TOUR. SEDAN, '34...$395 Trunk. $100 down. 2235 MICHIGAN-AV.

Terraplane De L. Sedan, $325

latest 1933, heavy duty tires, wire wheels, 6 cyl., perfect mechanical condition, fully equipped, terms.

INDEPENDENT MOTORS,
2700 MADISON-STREET.

TERRAPLANE—'34 BOULEVARD SEDAN very clean, in A1 cond., $295. De Soto-Plymouth Dlr., 2633 Madison.

TERRAPLANE—LATE '35 SEDAN, 4 DR. A beauty; trunk, safety glass, low mileage. Only $125 down. 1647 S. Crawford-avenue.

AUTOMOBILE LOANS.

Owners—Buyers

Auburn	Lafayette
Buick	Nash
Chevrolet	Oldsmobile
Chrysler	Packard
De Soto	Pierce-Arrow
Dodge	Plymouth
Ford	Pontiac
Graham	Reo
Hudson	Studebaker
Hupmobile	Terraplane

Yes, we make loans on all recent models of all standard makes of cars . . . And look at the rates . . . the same for loans on new and used cars alike . . . Either for the purchase of one or for some other reason.

We also make co-maker and collateral loans.

PERSONAL LOAN & SAVINGS BANK

FRANKLIN 5700.
81 WEST MONROE.

CASH

IN 10 MINUTES

ON YOUR AUTO OR TRUCK.
20 MONTHS TO PAY.
AVERAGE MONTHLY COST LESS THAN $1.60 ON $100 LOAN.
DEAL DIRECT WITH OWNERS.

WINTER-HIRSCH.
20 YEARS IN SAME LOCATION.
1842 SOUTH MICHIGAN
A phone call will bring our representative.
CALUMET 4290.
UNDER STATE SUPERVISION.
PLENTY OF FREE PARKING SPACE.

AUTOMOBILES WANTED.

MOST CASH FOR YOUR CAR. 5 MINUTE SERVICE. IF YOU CAN'T COME IN CALL US. WE'LL COME OUT. 7557 STONY ISLAND. BUTTERFIELD 1285.

$—$—$—$— CASH PAID —$—$—$—$ WE NEED USED CARS. ANY CONDITION. 3939 N. WESTERN. JUNIPER 4682.

SEE OTHERS FIRST BUT WE PAY HIGHest prices for your car. Ready cash today. 6811 S. HALSTED-ST. Ph. Wentworth 2727.

WANTED—USED OR WRECKED CARS OR TRUCKS; CITY OR SUBURBS; HIGHEST PRICES PAID. MARTIN'S. DIVERSEY 2772.

WANTED—WRECKED OR USED CARS AND TRUCKS. CASH. LEVIN AUTO PARTS. 2015 SOUTH STATE-ST. CALUMET 4400.

1930 OR LATE CHEV. OR FORD. NOT over $200 cash. Call after 5 p. m. or Saturday. Broderson, 902 Belden-avenue.

WTD.—CARS IN GD. COND. PAY HIGHEST cash prices. 5444 Broadway. Long. 5875.

HAVE CASH FOR LIGHT CAR — ANY model. 2717 W. Madison. Ked. 2260.

JUNKS AND CARS IN ANY CONDITION. HIGHEST PRICES. CRAWFORD 5077.

SELL YOUR CAR FOR TOP DOLLAR— See LARRY BURNS. 3838 N. Western.

PRIVATE PARTY WANTS CHEVROLET Plymouth or Ford; pay cash. Rav. 8443.

NEED A LIGHT USED CAR WITH LOW mileage; cash. Mr. Mills. Crawford 1647.

NEED CASH—SEE STONE. BEST PRICE for your car. 4852 Lincoln-av. Rav. 0774.

WANT GD. LT. CAR FROM PRIV. PTY. '32 or later. 3950 N. Claremont. Irv. 9090.

MOTOR TRUCKS.

For Sale.

8 TRUCK BARGAINS.

'30 Ford 1½ ton stake.................	$175
'32 Ford panel	195
'33 Chevrolet panel	275
'34 Chevrolet panel	345
'34 International panel	345
'36 Dodge panel	495
'30 Dodge 1 ton panel	60

JAMES F. GOODWIN, INC.,
DODGE DEALER.
5719-25-43 BROADWAY.

R-A-Y T-E-N-N-E-S

Outstanding Truck Bargains.

FORD 1935 pickup truck in new car condition throughout; a bargain............$450
FORD 1932 131 in. 4 cyl. cab and chassis; new tires; specially priced...............$325
FORD 1931, dual whls. rear; renewed.$275
FORD 1931 closed pickup; special at..$95

2451 North Sacramento-av.

Fleet Repossessed Trailers for Unpaid Balance.

20 ft. open top tarpaulin, 5th wheel, 9.00/20 tires. New trailer guarantee.
20' Refg., 8.25/20 tires, prac. new, sacrifice.
20' open top 9.00/20 tires, tarpaulin.$5 575
22' closed top, 9.75/20 tires, like new. 1,075
16' Refg., 9 mos. old, side door........ 750
B. & J. TRAILER CO., 3913 S. MICHIGAN.

Ruby Has the Trucks

PANELS-DUMPS-STAKES,
$65 TO $825.
125—ALL TYPES—125

RUBY CHEV., INC., USED TRUCK DEPT. 7158 STONY ISLAND. DOR. 2310.

B. & W. Has the Bargains

'36 Ford sed., del'y or de luxe panels....$550
'36 Chev., duals, prac. new.....Big discount
'35 Ford dump, new body, 10 ply duals.$785
'34 Dodge panels...........................$385
'34 Chev. or Ford stake duals............$450
75 add. bargs., '29s-'36s. All body types.
B. & W., Ford Dlr., 827 W. 35th. Yards 6080.

Mid-City Trucks Cost Less.

'31 Chev. 131 in. stake, duals	$225
'33 Chev. ½ ton panel	295
'34 Chev. 157 in. cab, chassis duals....	395
'35 Chev. ½ ton panel	445
'36 Chev. 131 in. C and C, 10 ply duals	645

MID-CITY CHEVROLET. 1147 JACKSON.

'31 FORD-BLVD. DELIVERY CLEAN.	$150
'31 Ford 1 t. panel body; good shape	135
'27 Ford model T pickup	25
Nelson-Le Moon 1½ ton, stake body....	75

M. & R. Motors, 4001 W. Grand, at Crawford.

DODGE 1936 ¾ TON

panel trunk; guar. like new; $595. Western Devon Buick, 6100 N. Western.

Chev. '34 ½ Ton Canopy.

Good cond.; new black paint job; A1; $385. CHEV. DLR., 1111 Chicago-av., Evanston.

'35 STUDEBAKER SLEEPER CAB, 900X20 tires, new motor; completely rebuilt. KENTUCKY. 3830 S. Michigan-avenue.

FORD—1934 4 CYL. PANEL DELIVERY; driven very little; trade or best offer. Harrigan, Inc., 450 Madison, Oak Park.

—1935 FORD BOULEVARD DELIVERY— Special bargain ....$425 Bennett Motors. 1139 North Clark.

PANEL TRUCKS—½ TO 2 TON BY HOUR, day, week, or year. We furnish everything but driver. CALUMET 6693.

INTERNATIONAL '33 ½ TON PANEL; EXcellent cond. thruout.....................$269 DODGE DLR., 1019 DAVIS-ST., EVANSTON.

2 '31 FORDS, 1½ TON PICK UP; 1-'34 V8 Ford; 1½ ton tractor; 1 '31AL3 International. Douglas Auto, 1640 South State-street.

1933 DIAMOND T TRACTOR, MODEL 351. Good shape. Phone Virginia 0210. AUTOCAR TRUCKS, 1716 W. Pershing-rd.

REO—3 TON 1932 TRACTOR 18 FT. VAN highway semi. Complete $850. McHugh Standard Service Station, 63d and Wabash.

2½ TON AVAILABLE, SEMI-VAN, WITH all eqpt.; A1 cond.; dual tires; cheap for quick sale. 816 N. Leavitt. Bru. 8293.

INT'L TRUCK—1931 STAKE BODY, 4 TONS, 2 rear axles; will sacr. Rad. 1480.

75 TRUCKS, $75 AND UP — EXPRESS, stakes, panels, dumps. 3148 Ogden.

1½ TON DIAMOND T, PAPER BOX BODY; good cond. 4245 Lake-street. Nev. 3160.

To Rent

HAULING ON CONTRACT—FACTORIES OR miscellaneous; day, week or month. Diversey 7321. Lincoln 9455 after 7 p. m.

PANEL OR STAKE TRUCKS—¾ TO 2 TON; perf. cond. Rent without driver by day, week or year. Low rates. Delaware 7272.

FORD—1½ TON, STAKE, $6 DAILY AND gas, owner drives. Haymarket 7431.

Wanted.

MEN [10]—WITH TRACTORS AND TRAILers and Wis. license plates to haul to Milwaukee. Apply 3047 N. California, Irv. 0325.

WANTED—1,000 GALLON TANK TRUCK; late model. Address Y 390, Tribune.

AUTOMOBILE HOUSE TRAILERS.

— — SILVER DOME TRIAL OFFERS — — 14 day trial with no obligation to buy if not satisfied; 5 models on display. Also used trailers. Gilkey Silver Dome Schult Vagabond. Rent, trade. Easy terms. 2441 S. MICHIGAN. CAL. 4178.

SILVER DOME USED 1935 TRAILER, LIKE brand new, $385. Terms. Car in trade. We also rent trailers. 4701 Washington.

SCHULT HOUSE TRAILERS — $298-$695; 3 mod. 6052 Cottage Grove. Dor. 5543.

KOZY KOACH—NEW MODELS, INSULATED steel chassis; tms., trade. 2411 Michigan.

PALACE TRAVEL COACH, AMERICA'S greatest trailer value. 2325 Michigan.

GILKIE — NEW MODELS ON DISPLAY; open eve., Sun. 2412 S. Michigan. Vic.8216.

COVERED WAGONS—IMMEDIATE DELIVery. Terms. Trade. Rent. 2440 S. Michigan.

BY ALL MEANS SEE TRAVELO TRAILers. Olds. Agcy., 1628 Rand-rd., Des Plaines.

SEE THE NEW ROYAL COACH—TERMS; trade; used. 4640 Washington. Man. 3464.

USED HOUSE TRAILER—EQPT.......$195 Nelson Herschberg. 5133 Irving Park.

COLLAPSIBLE HOUSE TRAILER—GOOD cond.; prac. 4909 Warwick-av. Pal. 4023.

Utility Trailers.

ALL STEEL LUGGAGE TRAILERS: 3 SIZES. Ideal for hauling and touring; attachable to any car. Open eves., Sun. Cal. 7022. NO MONEY DOWN. 10 MONTHS TO PAY. BELL TRAILER CO. 2452 S. MICHIGAN.

MOTORCYCLES AND BICYCLES.

WAREHOUSE SALE OF NEW BICYCLES— $14.95. Will consider terms. Open eves. and Sundays til 1 p. m. 1339 S. Cicero-av.

BARG.—BOYS' GIRLS' BIKES, NEW, USED. Century Cycle. 3606 Lawr[illegible]e-av. Op. evs.

INDIAN CHIEF, $100. $5 D[illegible] WK. ALSO VL Harley. K. J. Hender[illegible] [illegible]841 Ogden.

HARLEY SINGLE, A-1 C[illegible]ON; NEW rubber, paint. $65. 365[illegible] [illegible]h Kedvale.

SELL $29 BIKE OR TRD. [illegible] AUTO RAD., tire set 5x25x18. Address [illegible] 191, Tribune.

HENDERSON—4 CYL., LI[illegible] NEW; $150. 7347 Eberhart. Triangle 1160.

MOTOR BUSES FOR SALE.

BUS FOR SALE—'33 PASS. WILLS; $1,800; ex. cond. C. Henk, Dundee, Ill. 128W.

GARAGES—FOR SALE AND TO RENT.

PRIV. GARAGE, 14 CARS; STEAM HTD.; ideal for repair shop. 1157 West Grand.

AUTO TIRES.

NEW U. S. ROYAL 2DS—SAVE TO 50%; pass. trk. Serlin Tire, 1400 S. Michigan.

AUTO CREDITS.

$165 PLYMOUTH DE LUXE '36, ANY model, $40; private party. Nevada 1815.

TERMS OF SUBSCRIPTION OF THE TRIBUNE.

Orders for mail subscriptions must be accompanied by remittance to cover.

Rates in Illinois [outside Chicago], Indiana, Iowa, Michigan, and Wisconsin:

Daily without Sunday, one year, $5.00; six months, $2.50; three months, $1.25; two months, $1.00; one month, 50 cents.

Daily with Sunday, one year, $12.50; six months, $6.25; three months, $3.15.

Sunday only, one year, $7.50; one month, $1.00.

Rates of subscription in postal zones 3 and 4 [measured from Chicago], outside of Illinois, Indiana, Iowa, Michigan, and Wisconsin:

Daily, without Sunday, one year, $7.50; one month, $1.00.

Sunday only, one year, $7.50; one month, $1.00.

Daily and Sunday, one year, $15.00; one month, $2.00.

Rates of subscription in zones 5, 6, 7, and 8 [measured from Chicago], Canada, Mexico, and foreign:

Daily, without Sunday, one year, $12.00; one month, $1.50.

Sunday only, one year, $7.50; one month, $1.00.

Daily and Sunday, one year, $19.50; one month, $2.50.

Give postoffice address in full, including county and state. Remit in express money order, draft, or in registered letter at our risk to the Tribune company, publishers, Tribune Square, Chicago.

We cannot be responsible for currency sent through the mail.

Persons wishing to take The Tribune by carrier may order it by postal card or telephone Superior 0100. When delivery is irregular make complaint.

All unsolicited manuscript articles, letters, and pictures sent to The Tribune are sent at the owner's risk and the Tribune company expressly repudiates any liability or responsibility for their safe custody or return.

MEMBER OF THE ASSOCIATED PRESS.

The Associated Press is exclusively entitled to the use for publication of all news dispatches credited to it or not otherwise credited to this paper and also to the local news published herein.

All rights or republication of special dispatches herein also are reserved.

Quiz O'Donnell in Gas Station Deal—Coughlin Apologizes for Roosevelt Slur—Armies Advance on Madrid

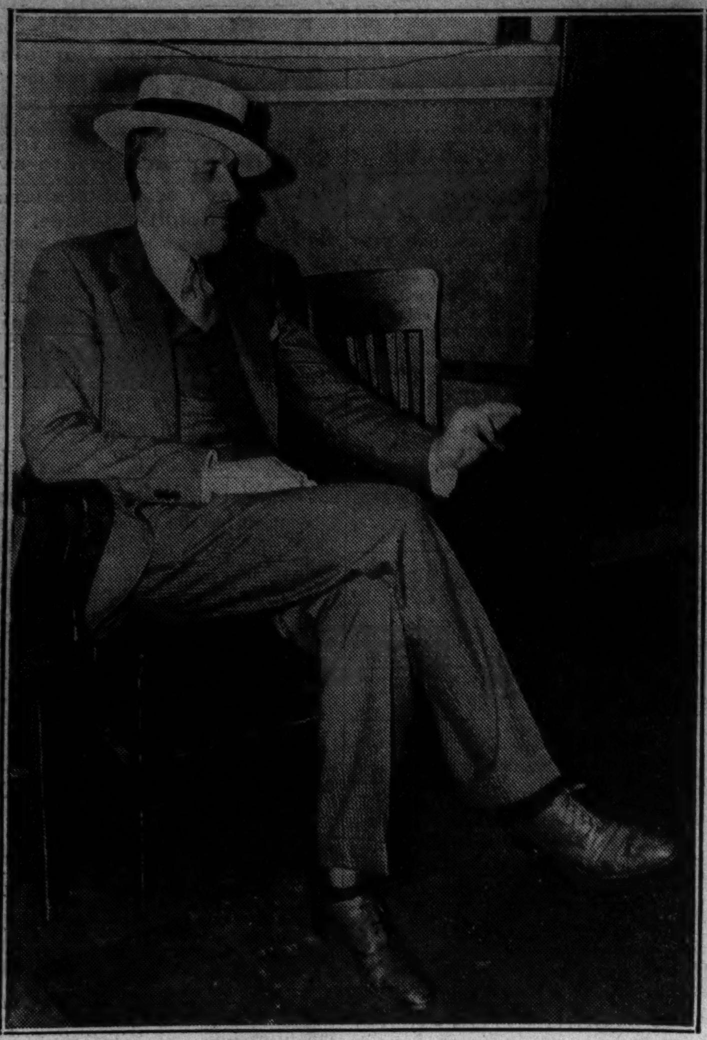

THE O'DONNELL HAS DIFFICULTIES—Edward (Spike) O'Donnell, former beer runner, at ease in state's attorney's office last night as he was questioned in connection with "deal" on Cicero filling station.
[TRIBUNE Photo.] *(Story on page 16.)*

[Acme Photos.]

FATHER COUGHLIN MAKES APOLOGY FOR SLUR AT PRESIDENT—Left to right: Father Charles E. Coughlin, Detroit radio priest who recently called President Roosevelt "liar"; Pope Pius XI., and Bishop Michael Gallagher of Detroit, whose forthcoming visit to Rome may result in disciplinary action against Coughlin. *(Story on page 1.)*

[Associated Press Wirephoto.]

CIVILIANS RISE TO SUPPORT OF SPANISH GOVERNMENT IN BARCELONA—Picture sent from London to New York by radio and to Chicago by wirephoto showing civilians behind stone barricade in street of Barcelona during recent fierce fighting. Youth at left has fist closed in the communist salute. *(Story on page 1.)*

SENTENCED—Mrs. Kenneth Potter, wife of broker, gets ten days as a tipsy driver.
(Story on page 10.)

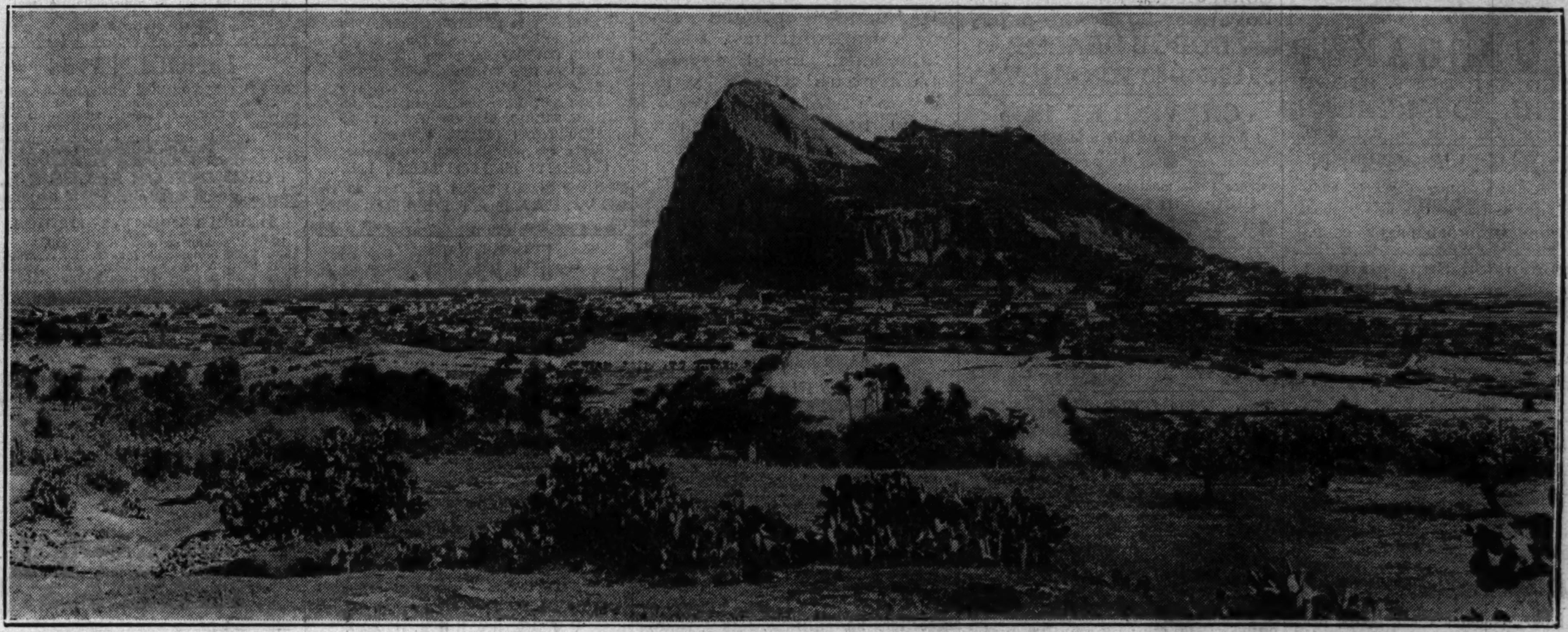

[Photo from Tribune Correspondent.]

BRITISH FIRE WARNING SHOTS AT SPANISH REBELS NEAR FAMOUS ROCK OF GIBRALTAR—The British owned Gibraltar, which controls the western entrance of the Mediterranean, as it appears from the Spanish town of La Linea, which is now controled by the rebels. La Linea was the scene of heavy fighting when the outbreak started. Spanish shells have periled British subjects on Gibraltar and on two occasions the British batteries in that area have fired warning shots at the rebel flyers. In Spain proper several columns of rebels were marching on Madrid. *(Story on page 1.)*

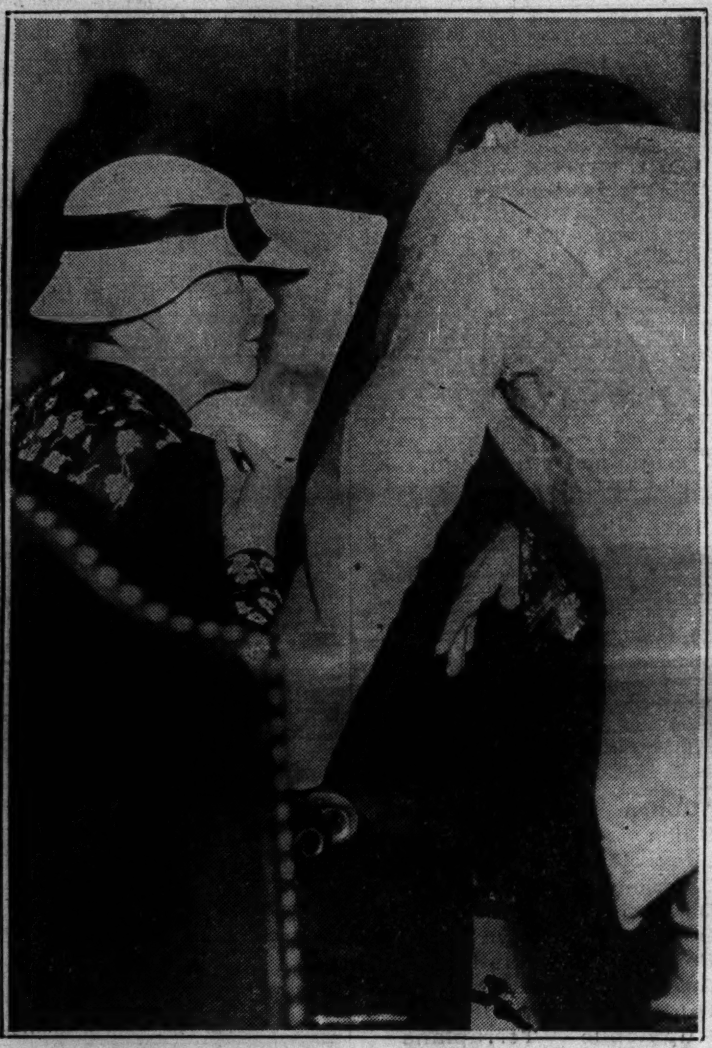

CONDEMNED WOMAN SPURNS NEW TRIAL—Mrs. Mildred Mary Bolton conversing with Attorney William Scott Stewart in court of Judge O'Connell yesterday after she told judge she was satisfied with death penalty already imposed.
[TRIBUNE Photo.] *(Story on page 22.)*

RABIES VICTIM—Anthony Scharf Jr., 4, whose death brought plea for quicker serum service.
(Story on page 9.)

[Associated Press Wirephoto.]

SLAYING CAPTIVE GETS HIS VIOLIN—W. H. Rymer (left), friend of Mark Wollner, who is held at Asheville, N. C., in slaying of Helen Clevenger, giving Wollner's $5,000 violin to Jailer Guy Roberts for delivery. *(Story on page 10.)*

[Acme Photo.]

RELATIVES AT FUNERAL RITES FOR SLAIN CO-ED—Group around grave of Helen Clevenger, who was slain in hotel at Asheville, N. C., when she was buried at Fletcher, O. Included, left to right: H. B. Clevenger, uncle; J. F. Clevenger, father; Nellie Clevenger, W. L. Clevenger, and Elizabeth Clevenger, relatives. *(Story on page 10.)*

CLASH MARKS INQUEST INTO RABIES DEATH OF BOY—The grieving mother of Anthony Scharf Jr. (left) and Miss Ruth Coleman, assistant director of Cook county bureau of public welfare, at inquest where mother told how she was unable to obtain serum for three days from health department because family lacked cash to pay for it.
[TRIBUNE Photos.] *(Story on page 9.)*

HEAT BRINGS OUT LOTUS BLOSSOMS—Mrs. Frank Freewalt of Chicago among the lotus blossoms at Grass lake. The recent heat wave has brought out thousands of the flowers somewhat ahead of schedule.
[TRIBUNE Photo.] *(Story on page 17.)*

[TRIBUNE Photo.]

COAL DEALER KILLED AS FALLING SMOKESTACK CRASHES TRUCK—The demolished truck of Anton Tomasek in the yard of the Monarch Coal company, 2229 South Pulaski road, after stack on the adjoining plant of the Dean Veneer company toppled onto his vehicle. Firemen used torches to extricate Tomasek's body. *(Story on page 16.)*